Gc
929.2
L51918ℓ
1851432

M. L.

REYNOLDS HISTORICAL
GENEALOGY COLLECTION

ALLEN COUNTY PUBLIC LIBRARY
3 1833 01143 4948

Digitized by the Internet Archive
in 2019

https://archive.org/details/pennsylvanialefe00lefe

THE

PENNSYLVANIA

LEFEVRES

1851432

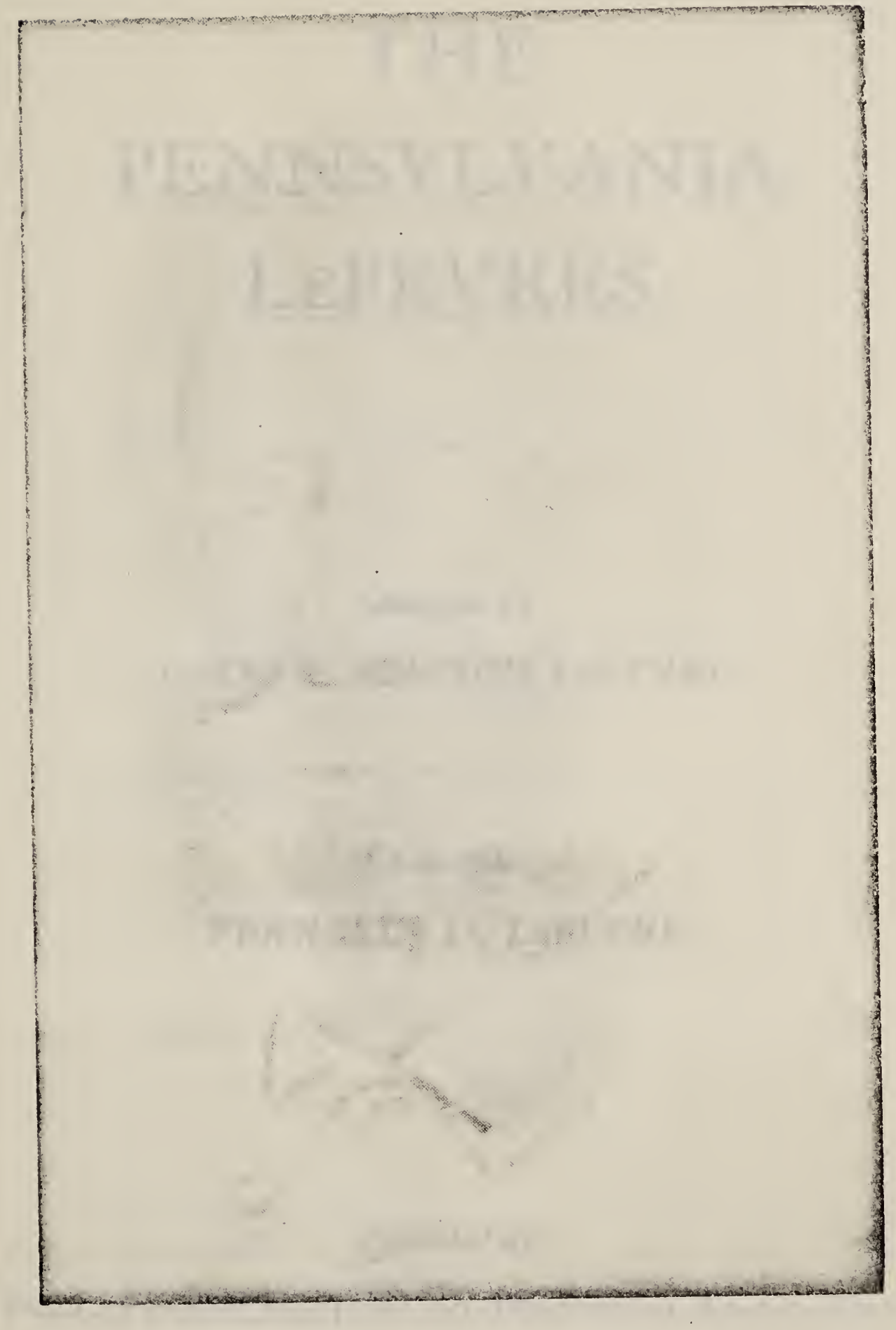

Geo. N. LeFevre

1850-1943

5462

THE PENNSYLVANIA LEFEVRES

Compiled by

GEORGE NEWTON LEFEVRE

Co-compiler

FRANKLIN D. LEFEVRE

Published by

THE LEFEVRE CEMETERY AND HISTORICAL ASSOCIATION

Strasburg, Pa.

1952

Copyright
1952

THE
PENNSYLVANIA LEFEVRES

The Genealogical Record of the Descendants of

ABRAHAM LEFEVRE
of 1632

A French Huguenot who was martyred, together with his wife and six of his children, after the Revocation of the Edict of Nantes in 1685.

Another son named

ISAAC
born 1669

Escaped death at this time but was unable to save anything except his father's Bible, which he had with him when he settled near Strasburg, Pennsylvania in 1712.

DEDICATION

This genealogical record of LeFevres is appreciatively dedicated to my many cousins, so many that space will not permit the naming of them, who so kindly helped me to gather together the many records here saved from oblivion.

GEORGE N. LEFEVRE
Compiler

M 3635

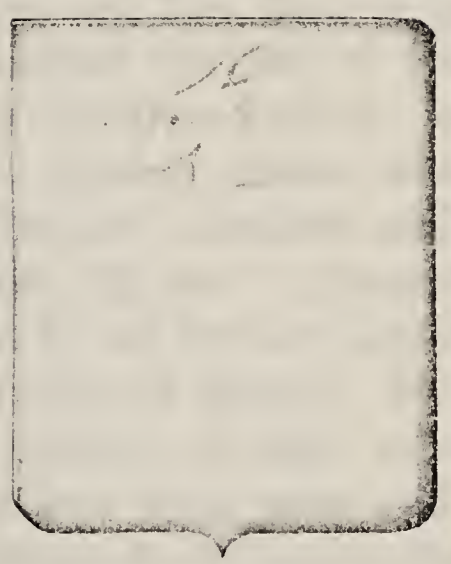

Coat of Arms Registered 1543
Granted to Mengen LeFevre, our French Ancestor,
by the Royal Duke Antoine

INTRODUCTION TO LeFEVRE RECORDS

To every right-minded person the honorable lives of his ancestors is an incentive to emulate their noble deeds. Macauley, the great English historian, said: "Those who have no pride in the deeds of a remote ancestry will hardly be likely to accomplish anything worthy to be remembered by a remote posterity."

Nobility of descent should always be followed by the nobility of ascent. Nobility of character, especially Christian character, is within the reach of all. LeFevres can look back to ancestors of the highest type of nobility. Of Andrew LeFevre of 1604 is recorded by his Huguenot pastor: "They (Andrew LeFevre and his wife) were the best people among us." Another person wrote of them: "Having walked before God in Christian simplicity and performed their duty, they both died at a good old age." Andrew's son Isaac, of 1648, suffered severe persecution by the Roman Catholics for seventeen years, because of his loyalty to Christ his Saviour. He died in a dungeon in a fort in 1702. Abraham LeFevre, of 1632, another son and a faithful Huguenot, with his wife and three sons and three daughters were killed by the Roman Catholics in 1685, after the revoking of the Edict of Nantes, because of the nobility of their character.

Abraham's son, Isaac LeFevre of 1669, our American ancestor, at the age of sixteen, alone escaped "with difficulty" as he himself stated, from being killed along with the rest of the family. All that he saved out of his wrecked home was his father's Bible, published in Geneva in 1608. This he cherished and preserved through all his flights from France, through Bavaria, Holland and England, until he made his home in Strasburg Township, Lancaster County, Pa., in 1712. He had it by his side until in his eighty-third year, when his body was laid to rest. It is now in the library of the Lancaster County Historical Society, Lancaster, Pa.

A boy of sixteen who prized his father's Bible above everything else to save from his wrecked home, LeFevres are not ashamed of. And he was not ashamed of his ancestral name, which he wrote correctly, "LeFevre," as did his sons and grandsons. We should honor such Christian ancestors, by at least writing their name correctly as they wrote it, in accordance with linguistic rules, the only way family names can be preserved uniform through many generations.

Our noble Christian ancestors did not live in vain. They did not deem it their duty to write history, but they made history. In this wilderness they won homes for us all, and have made Lancaster County famous. These records will help us to keep them in remembrance.

Now, in my ninety-fourth year, I recall that when a boy of fifteen, as I heard the names of my ancestors and relatives mentioned, I wrote them down. By the time I was eighteen I had made a small chart, or as they were called, "Family Tree," of about one hundred and twenty names of LeFevres, descendants of Isaac LeFevre of 1669. Now I have over forty-five hundred names from almost every State in the Union and about sixteen thousand records. I include the consorts, but not the collaterals, as this is strictly a LeFevre record. An Index of the LeFevres and also another of their consorts has been prepared.

I have secured records that now could not be obtained. I have talked with a LeFevre who lived before the Revolutionary War, less than twenty-five years from the death of Isaac LeFevre of 1669. I have secured records from old Bibles that later were destroyed in buildings that were burned. Records on old grave-stones I secured that now are obliterated. Many of the sixteen thousand records now in this book would have been lost in oblivion if I had not secured them.

The descendants of Isaac LeFevre of 1669 seem to be well distributed all over the United States, except the New England and the Southern States. I tried to get them all, and it has cost much time, labor and expense to gather them together. My only reward has been my success with such an exceptionally complete Family Record.

If anyone is disappointed in not finding their name here, or if perchance your name is mis-spelled or your dates incorrect, I trust you will pardon me. I have called on or written to some one in every family group whose address I could get, often enclosing a printed form easy to fill out and a self-addressed stamped envelope for a reply. I have called on many persons by auto. On one trip just after LeFevres, I traveled over two thousand miles in seven states.

It has been a great pleasure and satisfaction to have the cooperation of many who were formerly strangers, who now are cherished friends. I would like here to thank all by name for your assistance. But if I name one, I should name all. So to each one, as you recall your prompt response to my requests for names and dates of yourselves and relatives, I extend my sincere thanks.

George Newton LeFevre.

A FURTHER WORD, FROM THE CO-COMPILER

This record came into my hands several years after the death of the compiler. He had spent many long hard years of labor compiling the records of the earlier generations, but those of the present living generations were still quite incomplete. Besides traveling a good deal through the eastern and eastern central states, at the age of eighty he visited the country of France, where he gathered much information regarding our French ancestry. At one time he had contacted some LeFevres in the West but could not attach them to any one in his record. After a period of seven years he finally located someone who gave him the connecting link, and these Western folk turned out to be the descendents of his grandfather's brother.

After receiving the record, I immediately began to contact by telephone the one hundred LeFevres listed in our local city directory. This took about five months, and to my surprise I discovered that I was related to all the LeFevres in Lancaster city and county except one. Then I began to reach out. After another year I had written approximately 1400 letters, and had located relatives in Arizona, Arkansas, California, Connecticut, Colorado, Delaware, Florida, Georgia, Idaho, Illinois, Indiana, Iowa, Kansas, Louisiana, Maryland, Massachusetts, Michigan, Minnesota, Missouri, Montana, Nebraska, New Jersey, New Mexico, New York, North Carolina, North Dakota, Ohio, Oklahoma, Oregon, Pennsylvania, South Dakota, Texas, Utah, Virginia, Washington, West Virginia, Wisconsin, and Washington, D. C. Outside the States, I found them to be living in Alaska, Panama, Chile, Brazil, Turkey, and China.

These contacts have enabled me to add to that which George Newton LeFevre had, the names of 500 LeFevres, 525 LeFevre Consorts, and 2400 dates. The record now contains the names of 3477 LeFevres and 2142 LeFevre consorts. I have endeavored to record the information given me just as accurately as possible. However, I trust you will excuse any errors which may have occurred, as I was often working on a hundred or more families at the same time.

This has been a thrilling, never-to-be forgotten experience. I have made acquaintance either by telephone, letter or in person with more than 1000 of my cousins. To many of you, it seems as if we have been friends for many years. Your kind and prompt response to my inquiries has been very much appreciated, for without your help I could never have completed your family record. And so to each one of you who have so graciously helped me, I want again to say, "Thank you."

FRANKLIN D. LEFEVRE

" 'Tis news I have for you, my lad,
News to make your heart feel glad,
News to make you dance with glee;
It's all about your ancestry."

(Submitted by John J. LeFevre, New York City.)

On the opposite page is a picture of the Bible which belonged to Abraham LeFevre born 1632. According to a notation written with pen and ink near the top of page 1, it was printed in Geneva in 1608. The size of this Bible is approximately nine and a quarter inches from top to bottom, six and a quarter across, and four and a quarter thick.

When Abraham and his family were martyred in 1685 the Bible was saved from destruction by his son Isaac, the only survivor.

On this page is written with pen and ink the names and birth-dates of Isaac's six children.

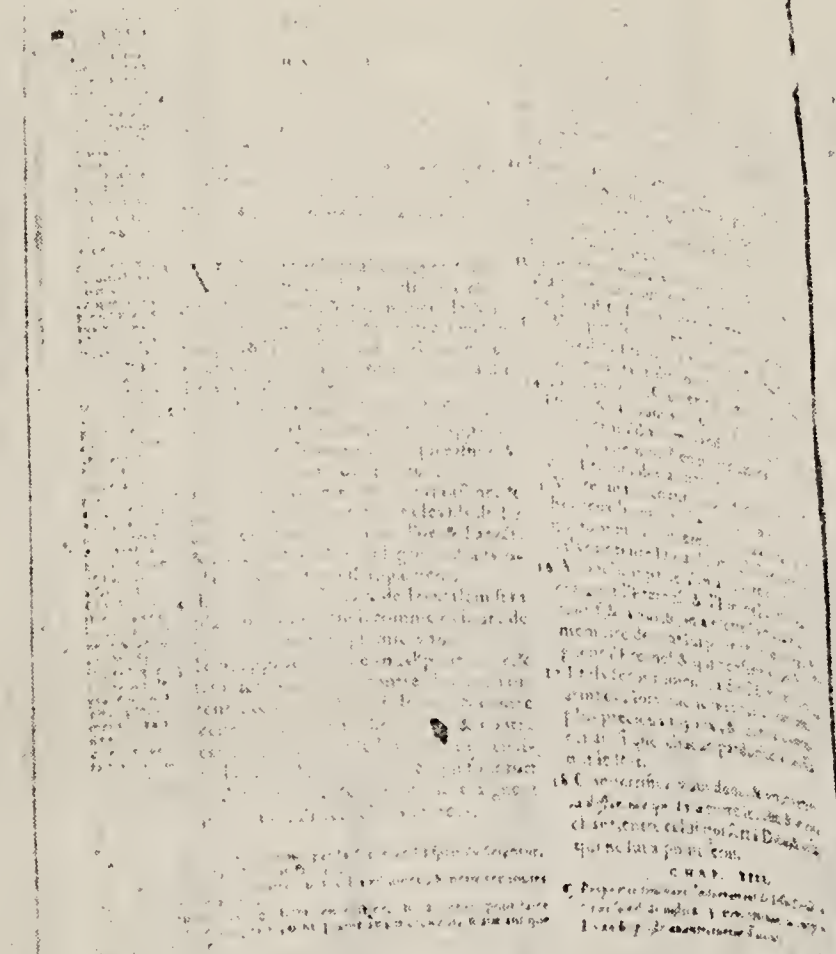

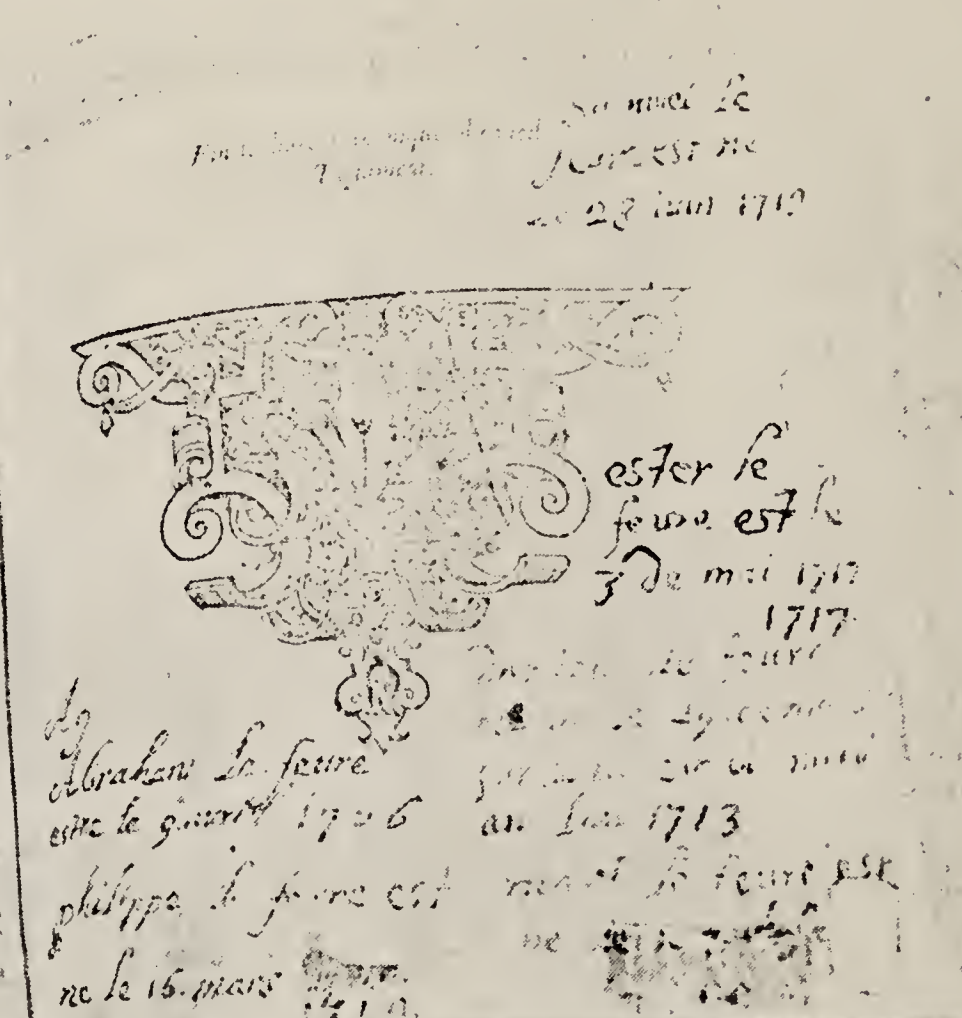
esther le
femme est le
3 de mai 1717
1717
Abraham le feure
philippe le feure est
ne le 15 mars
1713

CONTENTS

Early History of our Family 1

LeFevre Records 11

How to use this Record 187

Index of LeFevres 189

Index of LeFevre Consorts 227

Appendix 251

EARLY HISTORY OF OUR FAMILY

In the northeastern part of France was situated the beautiful Province of Alsace, with its magnificent city of Strasburg, founded by the Romans near the beginning of the Christian Era. The neighboring Province of Lorraine was formally ceded to France by the Treaty of Bonn in 921, and became a part of Alsace. It was the home of Mengen LeFevre, of 1510. It was subsequently held by many kings and dukes until 1477 when Charles of Burgundy, who then held it, lost his life at the battle of Nancy, Jan. 4, 1477. After this, Lorraine merged more and more into the stream of French history. At the death of Rene II (1508), his eldest son Anthony, who had been educated in the court of France, inherited Lorraine with its dependencies. He became known as the "Good Duke of Lorraine," and was the one who granted the Coat-of-Arms to Mengen LeFevre, of 1510. In 1525 the country was invaded by German insurgents, and Lutheranism began to spread in the towns. At this time the LeFevres may have become Protestants.

The Coat-of-Arms of Mengen LeFevre of 1510, granted by the Royal Duke Antoine, the "Good Duke of Lorraine," was registered in 1543. The following is the official description, as translated from the French: Blue field, Three Crosses, re-crossed, of Gold, so constructed as to permit being driven, — Stag head of Silver. (It was traced by R. G. LeFevre, of Cleveland, Ohio.)

In 1552, just after the LeFevre Coat-of-Arms was registered, war broke out by the Elector of Saxony and some German princes against the German Emperor Charles V, and Lorraine was overrun by the Emperor's troops. Then the LeFevres may have fled to the French province of Nivernois, southwest of Strasburg, and over one hundred miles from Lorraine. Here in the shelter of the Vosges mountains where they meet the ridge running southeast from Paris, in the valley of the river Yonne, near Chatel-Chinon, the LeFevres made their home until 1685. *By Geo. N. LeFevre.*

About the middle of the sixteenth century the French Protestants were nicknamed Huguenots by the Roman Catholics. In 1562 a struggle began between the Huguenots and the government, for religious freedom. This was the beginning of the eight religious wars which covered more than thirty years.

On Sunday, August 24, 1572, when a large number of Huguenots had gathered in Paris for the wedding of one of their chiefs, the Roman Catholics made an attack and killed several thousand. This was known as the Massacre of St. Bartholomew. Massacres were ordered in other parts of France, and all together seventy thousand perished. The Pope sent congratulations to Catherine de Medici, the queen regent, and both felt that they were finished with the Huguenots. But the Huguenots rallied and fought on. *(From "The Growth of the Christian Church" by Nichols.)*

Catherine de Medici ruled her son, Charles IX, with an iron hand. He became very discouraged and despondent, and died in 1574, being only twenty-four years of age. His brother Henry III then ascended the throne, but disaster befell him in 1589 when he was stabbed by a monk. Being childless, he called for Henry, King of Navarre, and declared him as his successor to the throne of France.

This man was crowned as Henry IV. Being a friend of the Huguenots he did much to aid them and to lessen their persecution. In April of 1598 he issued the famous Edict of Nantes, which put an end to the religious wars for a short time.

Henry IV met his death at the hand of an assassin on May 14, 1610. His son Prince Louis being only a child, Henry's wife Maria de Medici, was regent queen. She became interested in Cardinal Richelieu and they governed young Louis until he took the throne as Louis XIII in 1617.

Persecutions gradually began again, and many Huguenots endeavoring to flee were pursued and killed. Cardinal Richelieu was made prime minister of France and became very powerful. He expressed his desire to break the Huguenot party that was opposing the Pope, and to completely wipe out the new Reformed religion.

Louis XIII died in 1643, and the throne passed to his son Louis XIV, who turned out to be one of the most cruel rulers of recent times.

(From Judge Edgar O. LeFevre's Family History.)

In 1666 a new set of Regulations, comprising Fifty-nine Articles, was issued, the provisions of which so invaded all the rights of humanity that they evoked a remonstrance from several Protestant Sovereigns

in whose continued friendship Louis XIV was interested. This had some effect, and in 1669 several of the most inhuman Articles were revoked and others were modified. *(Stapleton, p.15.)*

The Regulations of 1666 was the occasion of the first emigration of the Huguenots, and in a short time thousands of the better class had sought refuge in foreign lands. Louis XIV, whose immoralities had greatly scandalized his court, professed in 1676 to have reformed, and in order to signalize his devotion to the Roman Catholic church undertook anew the complete destruction of Protestant Christianity. This was the beginning of the end.

On October 18, 1685, Louis XIV signed the Revocation of the Edict of Nantes. The Huguenots were not allowed to hold public offices any longer. Protestant marriages were declared illegal. Pastors were ordered to leave the country in fifteen days. Parents could no longer instruct their children in the Reformed faith, but were compelled, under heavy penalty, to have them baptized and instructed by the priests. They were forbidden to emigrate, and those who had done so must return in four months or suffer the confiscation of their property. Churches and records were destroyed. Notwithstanding the most strenuous efforts to prevent it, there was a stampede of the Protestants to leave the kingdom, and we are told that about 400,000 of them left France.

Many of the refugees settled in England, and their descendants have been an honor to the land of their adoption. Among them was a LeFevre, speaker of the House of Commons, who was elevated to the peerage as Lord Eversly.

In October, 1685, after the Revocation of the Edict of Nantes, the parents of our ancestor, Isaac of 1669, and his three brothers and three sisters were murdered by the Roman Catholics, he alone escaping. But Isaac, then a boy of sixteen, took with him his father's Bible, which his mother had concealed by baking it in a loaf of bread. This Bible he clung to and cherished during all his journeyings and hardships for sixty-six years.

Our French ancestors, beginning with Mengen LeFevre of 1510, are then: His son John of 1540; Philip of 1574, son of John; Andrew of 1604, son of Philip; Abraham of 1632, son of Andrew; and Isaac of 1669, son of Abraham, who is our American ancestor.

The record of our French ancestry is based in part on circumstantial evidence. We must remember that the Roman Catholics besides killing the Protestants, also wrecked their churches and destroyed all Huguenot records they could lay their hands on, as I found out when

I was in Strasburg, France, in 1929. I tried to get records of Protestants in the Strasburg Cathedral, and in the Strasburg City Archives.

Geo. N. LeFevre

Another Huguenot family known as LeFerree, Ferree, Ferrie, Fuehre, Fierre, Firre, Ferie, were of the nobility of France, and originally seated at Forchamps, in Lower Normandy. The founder of the family was Robert Ferree, who in A.D. 1265 was confirmed to an extensive estate. *(See "Nobility of Normandy," Vol. II, p.357. Stapleton, p.100–108.)*

A descendant of this family was Daniel Ferree, born about 1650. In 1675 he married Marie de la Warembur (Warembuer or Warrembere). He was a Huguenot, and a wealthy silk manufacturer. They lived in Landau, France, along the Rhine River, and to this union were born six children: Daniel, Catherine, Mary, Jane, Philip, and John. France then controlled this territory east as far as the Rhine.

After the Revocation of the Edict of Nantes, in 1685 the family fled to Strasburg. While here they were joined by the previously mentioned Isaac LeFevre, a lad of sixteen, who also had fled his home when the other members of his family were killed. They later fled on into Bavaria in Germany, taking with them Isaac, and while living there Isaac and Catherine were married. They stayed in Bavaria until the early part of 1708 when the senior Daniel died. At this time his widow assumed her maiden name as an additional means of safety.

Some time before this (1707) Queen Anne of England had issued a proclamation inviting the suffering Huguenots to come to England. However, the Ferrees had heard of Pennsylvania in America, and desiring to go there began to make plans to cross the Atlantic. Consent for them to leave the country was granted by the following paper:

> "Whereas Marie, Daniel Ferree's widow, and her son Daniel Ferree with his wife, and other single children, in view of improving their condition and in furtherance of their prosperity, propose to emigrate from Steinweiler in the Mayoralty of Bittingheim, High Bailiwick, Gersheim, via Holland and England, to the island of Pennsylvania to reside there, they have requested an accredited certificate that they left the town of Steinweiler with the knowledge of the proper authorities and have deported themselves peaceably and without cause for censure, and are indebted to no one, and not subject to vassalage, being duly solicited, it has been thought proper to grant their petition declaring that the above named persons are not moving away clandestinely, that during the time their father, the widow and children resided in this place, they behaved themselves piously and honestly, that it would have been highly grati-

fying to us to see them remain among us, that they are not subject to bodily bondage, the mayoralty not being subject to vassalage—they have also paid for their permission to emigrate; Mr. Fischer, the Mayor of Steinweiler being expressly interrogated, it has been ascertained that they are not liable for any debts.

In witness thereof, I have, in the absence of the counsellor of the Palatinate, etc., signed these presents, gave the same to the persons who intended to emigrate. Dated Bittingheim, March 10, 1708." (L.S.) J. P. Dietrich, "Court Clerk."

(From an old record belonging to Mrs. Minnie E. Foulk of Gap, Pa., a descendant of the above Philip Ferree. See also "Memorials of the Huguenots" by A. Stapleton, and "Rupp's History.")

"Upon their arrival in London, Madame Ferree visited William Penn in person, to whom she made known her situation. Penn became deeply interested in the sad story of her misfortunes, and the next day introduced her to Queen Anne the Sovereign of England. The good Queen promised her substantial aid which she in due time rendered. William Penn consented to give her a tract of land, which she obtained upon her settlement in Pennsylvania.

"The party remained in London for about six months during which time the colony of Rev. Joshua Kocherthal was organized, composed of French and Palatinate refugees from Bavaria. This party which the Ferrees and the LeFevres joined, obtained from the Queen a patent of naturalization and permission to colonize in America. This instrument, which is dated Aug. 27, 1708, contains the names of fifty-four persons, most of whom came to Pennsylvania some years later." (The ship's register shows only twenty-five sailed at this time.)

(From "Memorials of the Huguenots" by A. Stapleton.)

Daniel Ferree, Jr., and Isaac LeFevre were already heads of families when in 1708 Madame Ferree's entire family joined the party of the Rev. Joshua Kocherthal in the proposed emigration to America.

It is recorded in the Pennsylvania archives that Penn secured 2000 acres of land for Madame Ferree. *(Stapleton.)*

According to an article which appeared in the Philadelphia *Reformed Church Messenger* dated March 13, 1872, we have the following regarding Isaac LeFevre: "The ship he came to America on set sail October 15, 1708, being transport 'Globe,' and arrived in New York December 31, 1708. He and his wife Catherine and his son Abraham, who was two years old."

After their arrival in New York the Ferree-LeFevre party proceeded to Esopus (now Kingston, N. Y.), about ninety miles up the Hudson

River, where they remained several years with Huguenot friends who had come to America some forty years before. According to this compiler, two of these were Andrew and Simon LeFevre, uncles of Isaac. Andrew was never married. Simon's descendants are known to us as the New York State LeFevres.

Madame Ferree and her children remained here until the spring of 1712. In the meantime, March 16, 1710, a second son named Philip was born to Isaac and Catherine. According to a letter written by Solomon LeFevre, one of the New York State LeFevres, the Kingston Church records give Catherine's maiden name as "Fire" and states that Philip was baptized Apr. 1, 1711.

In the spring of 1712 they left Esopus and traveled overland to Philadelphia, where Madame Ferree presented her letters of introduction and recommendation from William Penn to his agents.

Madame Ferree's tract consisting of 2000 acres was located along Pequea creek about fifty-five miles west of Philadelphia. It was a part of the ten thousand acres granted by William Penn to a Martin Kindig and other agents of the Mennonite colony. This land had been surveyed in October 1710 and was subdivided in April 1711.

("Memorials of the Huguenots" by Stapleton.)

On Sept. 10, 1712, William Penn's Commissioners granted and confirmed to Daniel Ferree and Isaac LeFevre 2000 acres of land for 150 pounds, in what was then Chester County, Pa. (Lancaster County was not organized until the year of 1729.)—*Rupp's History.*

According to the above record the land was deeded to Daniel and Isaac, and not to Madame Ferree.

They arrived at their destination late one summer afternoon. After all their trials and travels, it looked so good to them that they called the place "Paradise," and so the town and the township remains to this day.

From an unknown early writer we have the following:

"It was on the evening of a summer day when the Huguenots reached the verge of a hill commanding the view of the valley of the Pequea. It was a woodland scene, a forest inhabited by wild beasts, for no indication of civilized life was very near. Scattered along the Pequea among the dark green hazel inhabited by wild beast could be discerned the Indian wigwams, and the smoke coming therefrom.

"Suddenly a number of Indians darted from the woods. The females shrieked when an Indian advanced and in broken English said to Madame Ferree, 'Indian no harm white; white good to Indian; go to our Chief; come to Beaver.' Few were the words of the Indian. They went with him to Beaver Cabin, and Beaver, with the humanity which

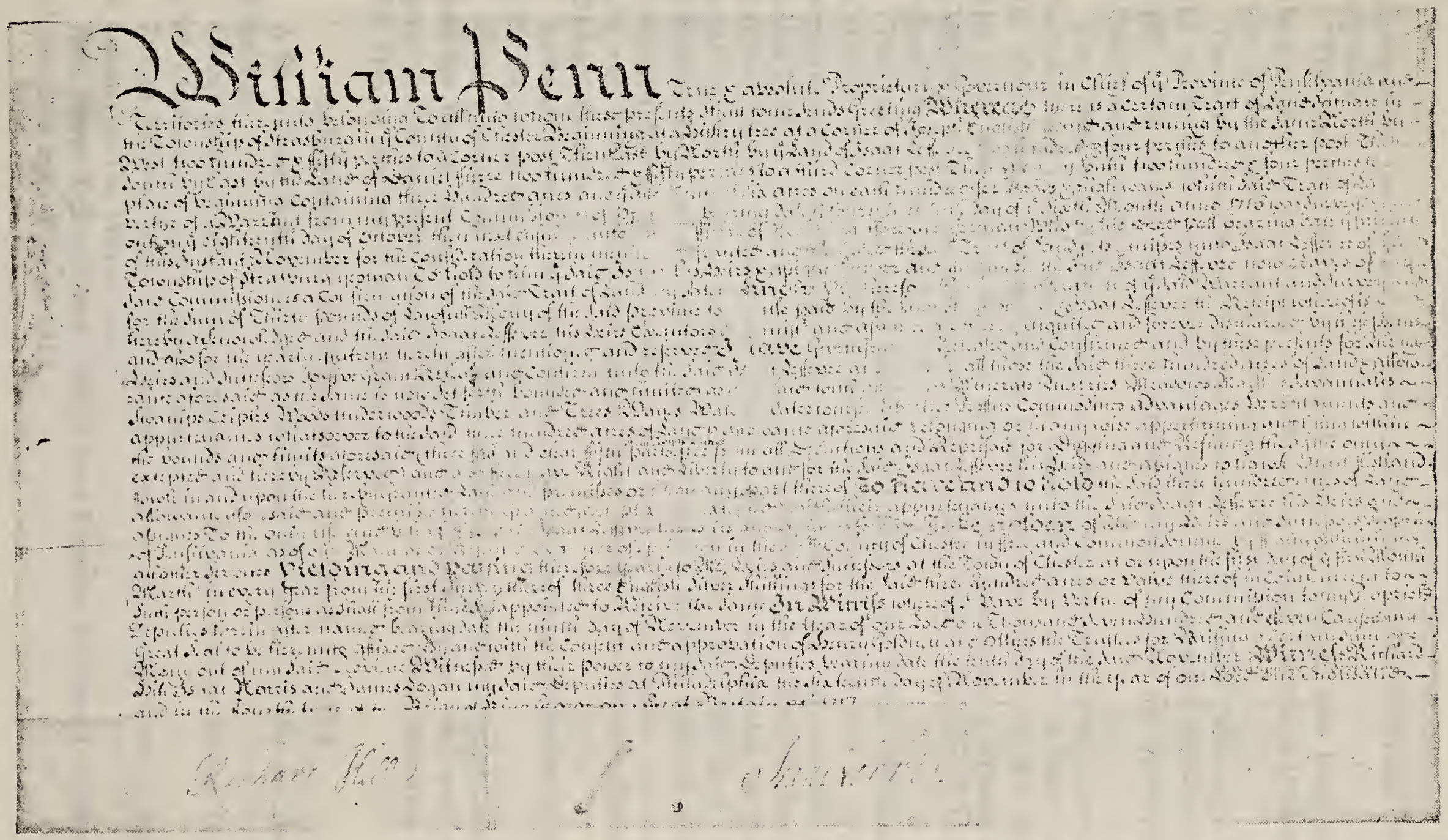

William Penn

The parchment Deed transferring ownership of 300 acres of land from William Penn to Isaac LeFevre.

distinguishes the Indian of that period, gave to the emigrants his wigwam.

"The next day Beaver introduced them to Tawana, who lived on the great flats of Pequea and was a chief of a band of Conestoga Indians who at that time occupied this region."—*Stapleton.*

The above mentioned Tawana was one of the Chiefs who signed the famous treaty made by William Penn at Shackamaxon on Nov. 4, 1682. His remains rest in the burying ground used by the Episcopal Church in Paradise, Pa.

Four years after their arrival, in 1716, after she had through much hardship and trouble established a home for each of her children in the New World, Madame Ferree passed from the scenes of this life. Her body was laid to rest in what is now known as Carpenter's Cemetery, a plot one mile south of Paradise, which she herself had selected before her death.

The two thousand acres were divided among the Ferree children. Catherine and Isaac LeFevre's share was 300 acres, which after a more accurate survey was found to contain about 350 acres. An old record dated 1834 states that this original tract is owned now (1834) by Peter LeFevre, Robert Spencer, and George LeFevre. It is bounded on the south by the present borough of Strasburg, Pa., and the land of Christian Herr; on the east by the land owned by John LeFevre and Benjamin Fisher; on the north by the land of John Stoever; and on the west by the public road leading from Strasburg to the turnpike at Richard Ferree's.

Isaac prospered in his new home, and at the time of his death in 1751 he owned about 1500 acres of land.

From a statement made by John LeFevre, his grandson, who knew him for twenty years, Isaac LeFevre was "lively, active, and took a great deal of exercise, even in his old age, and was very temperate." He died at the age of eighty-three years.

LEFEVRES OF DISTINCTION IN OUR FAMILY

A few of our family who have achieved distinction in life are the following:

George LeFevre born 1739, a grandson of Isaac, was an Ensign (or First Lieutenant) in the Revolutionary War.

Daniel LeFevre born 1788, youngest son of the above George, was a Colonel in the War of 1812.

Hon. Joseph LeFevre born 1760, of near Paradise, Pa., was a member of Congress from 1811 to 1813.

Major General John Fulton Reynolds, born 1820 in Lancaster County. Graduated at West Point 1841. Served in the Mexican War. Killed in the battle of Gettysburg, July 1, 1863. His grandparents were William and Catherine LeFevre Reynolds, Catherine, being a granddaughter of Isaac of 1669. Their remains lie with those of Madame Ferree in Carpenter Cemetery, near Paradise, Pa.

Benjamin LeFevre born 1838. A Brigadier General in the Civil War. He was a member of the Ohio Legislature, and served three terms in Congress. Later appointed U. S. Consul at Mecklenburg, Germany.

Judge Owen Edgar LeFevre born 1848. Served on both the County and District benches in Denver, Colorado.

It may be of interest to the reader to know that Commodore Winfield Scott Schley was also a distant relative, being a descendant of Philip Ferree, Isaac LeFevre's brother-in-law. He was born near Frederick, Md., in 1839. During the war with Spain, he was in command when the Spanish fleet was destroyed off Santiago, Cuba, July 3, 1898. One month later he was promoted to Rear Admiral.

In the "Biographical Annals of Lancaster County, Penna.," published in 1903, we read (Page 450), "Among the records of Lancaster County, Pa., the name of LeFevre will be found as one representing for many years the best interests of the County, publicly, privately, educationally, and religiously. It is one of the oldest and most honorable."

As this book goes to press, time and space will not permit the enumeration of those who now serve in honorable positions. We find them associated with and in the management of the various fields of business. They are serving their country at home and abroad. There are among them lawyers, publishers, professors, farmers, doctors, teachers, ministers, missionaries, bankers, bookkeepers, authors, soldiers, merchants, and so on.

OTHER LEFEVRES IN EUROPE

Here are listed the names of several LeFevres of historical interest in the early centuries, but whose names do not appear in the Record. This is due to the fact that no additional information was available regarding their family connections.

Claude, d 1633. A French portrait painter and engraver.

Francois Joseph. Born in Alsace, France, Oct. 25, 1755, one of the Catholic branch of LeFevres. At eighteen he enlisted in the army as a private; at thirty-seven he was a Captain; at thirty-eight he rose to Adjutant General, then to Brigadier General, and then to General.

He was one of Napoleon's greatest leaders, and in 1804, at the age of forty-nine, he was made a Marshal of the Empire.

Guy, b 1541. An able French Orientalist. He translated the Syriac Bible.

Jacques, b 1654 (or earlier). A French army officer who being a Huguenot fled from persecution in France and settled in Delaware.

James (or Jacques), b 1455. A reformer in France as Luther was in Germany. He made the first French translation of the Bible. Died a martyr.

John, b 1282. An eminent French jurist born at Angouleme.

John, b 1394. A learned French chronicler born at Abbeville.

John, b 1478. Bishop of Vienna. He favored and defended Luther.

John, b 1732. A French Philologist and master of many ancient and modern languages.

John. A French astronomer and member of the Academy of Science.

Louis Urbain, b 1653. A French Statesman.

Nicholas, b 1544. An eminent French scholar highly commended as a critic.

Nicholas, b 1620. An able French chemist. He wrote the work, "Theoretical and Practical Chemistry."

Robert, b 1756. A French portrait painter. He acquired a high reputation, and in 1815 received the title, "First Painter to the King."

Roland, b 1605. A French portrait painter, who also did fine work in England.

OTHER LEFEVRES IN AMERICA

According to Ralph LeFevre, the New York State LeFevre Historian, there were six different LeFevre families who settled in America, as follows:

The first of whom we have any record is Peter, who was in New Amsterdam in 1653. His name appears on the record at subsequent dates during the next few years in New York and Brooklyn as an owner of real estate.

As already stated, Andrew and Simon arrived at Esopus (Kingston) N. Y. about 1660. They were two of the twelve Huguenot Patentees who purchased 36,000 acres from the Indians in 1677, known as the New Paltz tract.

Hippolytus LeFevre settled at Salem, N. J., and was one of John Fenwick's Council in 1676. He became a large landholder, and his descendants are believed to have engaged in navigation, as nearly fifty years afterward vessels bearing the names of members of the LeFevre

family were running from this part of New Jersey to the New England coast. In the Biographical History of Delaware we read that among the first settlers on the Delaware River were the three refugee brothers, Jacques, Hypolite, and Jean LeFevre. The first named had been an officer in the French Army.

In 1683 another LeFevre, Isaac by name, settled in New Jersey. His son Myndert in 1731 advertised his father's farm for sale, between Perth Amboy and New Brunswick. These New Jersey LeFevres have moved to other states or become extinct in the male line, as the name has been lost for a long time in that part of the country. (The Compiler of this book had also gathered together some records of the descendants of this Isaac, whom he stated was born about 1660. F. D. L.)

Then we have Isaac, born 1669, our American ancestor, who landed in New York December, 1708 and settled in Lancaster County in 1712.

At some later date a John LeFevre born 1752 emigrated to New Rochelle, N. Y. His father was also John, who lived at Havre de Grace in France. The junior John died in 1837 leaving a family of seven children, the eldest being Peter, Captain of one of the Atlantic steamers sailing from New York.

George Newton LeFevre had a record of another Isaac born 1667, the descendants of whom he labeled as the Virginia LeFevres. (F. D. L.)

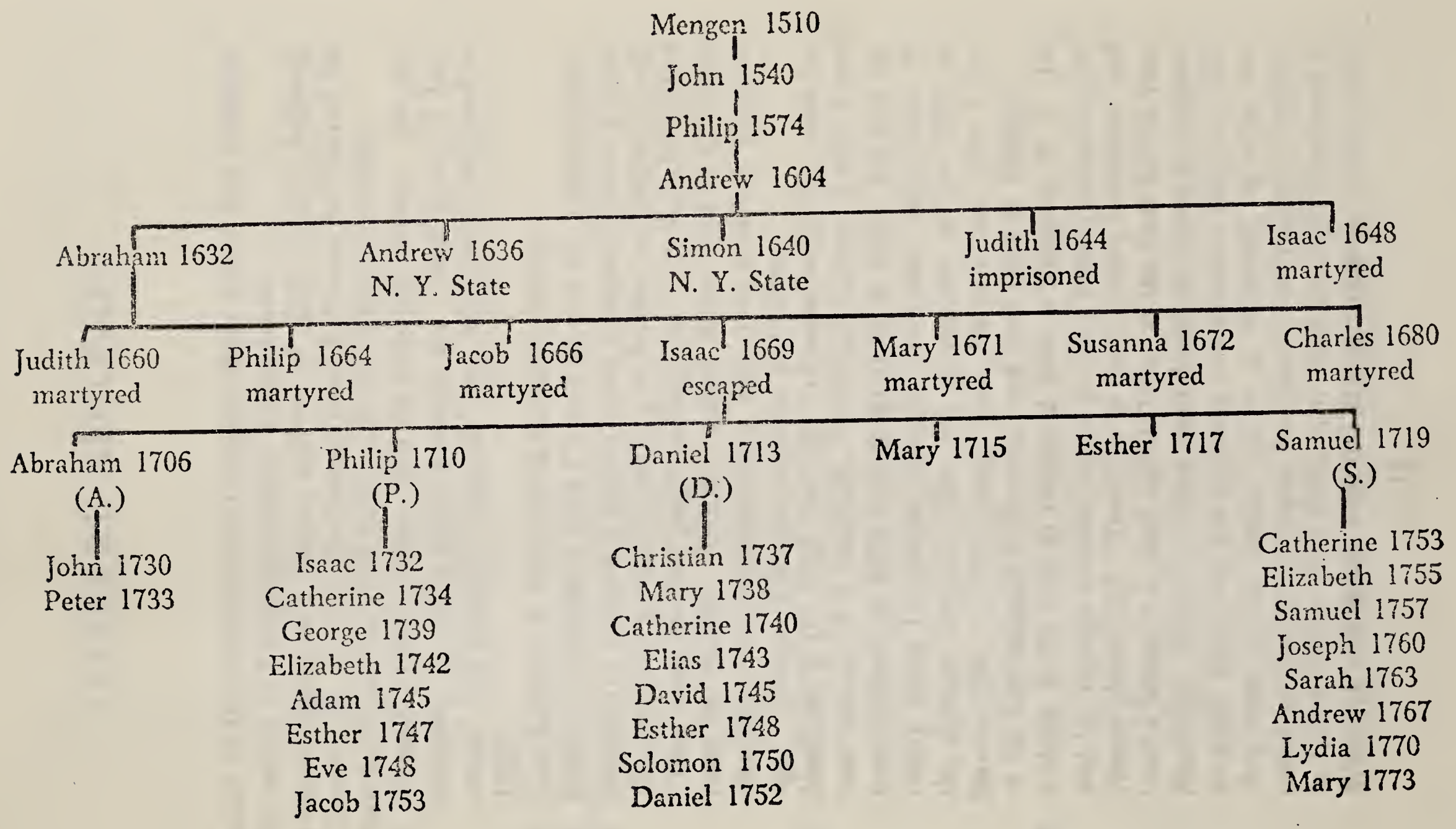

Chart showing eight generations of LeFevres covering a period of two hundred and sixty years.

LEFEVRE RECORDS

A record of the Pennsylvania LeFevres, those whose first American Ancestor settled in Lancaster County, Pennsylvania.

This Record begins with Mengen LeFevre, of 1510, who, it is believed, is the Ancestor of, not only the Pennsylvania LeFevres, but also of the New York LeFevres, the New Jersey and the Virginia LeFevres.

1-001 Mengen LeFevre, Born 1510 in Lorraine, France. He was ennobled by Royal Duke Antoine, the "Good Duke of Lorraine," and granted a Coat-of-Arms, which was registered in 1543.

2-001 John LeFevre, b 1540 (?) in Lorraine, France.

3-001 Philip (?) LeFevre, b 1574 (?) in Valley of the Yonne, France.

4-001 Andrew (?) LeFevre, b 1604 (?) near Chateau-Chinon, France. His Huguenot pastor, in speaking of Andrew and his wife, said: "They were the best people amongst us." It was also said of them by another: "Having walked before God in Christian simplicity, and performed their duty, they died at a good old age." Andrew had five children, as follows:

5-001 Abraham, b (?) 1632 (In Vol. 5 of some book, the name not now recalled, it is recorded—"Abraham LeFevre b near Strasburg, France, in 1632.) m about 1658; d 1685. He and his family being Huguenots, French Protestants, were killed by the Roman Catholics after the Revocation of the Edict of Nantes, Oct. 18, 1685, except Isaac, his third son, then a boy of 16, who escaped to Bavaria, and later came to America.

5-002 Andrew, b (?) 1636 in France; d 1696 at Kingston, N. Y. He and his younger brother Simon (5-003) being Huguenots, left France about 1655. They fled to the Bavarian Palatinate, and lived a while at a place called Paltz, on the river Rhine, near Manheim. From there they went down the Rhine to Holland. In April, 1660, they left Holland, and between 1662 and 1665 they came to the Indian village of Wiltwyck, or what was called by the Dutch, Esopus, and later by the English, Kingston, in Ulster county, New York. On April 23, 1665, they were in Wiltwyck and united with the Kingston church. Andrew and

Simon were two of the twelve Huguenot Patentees who on May 26, 1677, made a treaty with the Indians and bought 36,000 acres, called the New Paltz tract. Andrew was never married.

5-003 Simon, b 1640 in France; d 1690 at New Paltz, N. Y. m in 1678 Elizabeth Deyo. Simon and Andrew (5-002) worked together, and were noble examples of Huguenot brothers. In 1713 Simon's four children—Andrew, Isaac, John and Mary—owned 6,000 acres of the New Paltz tract. For the record of Simon's descendants, the New York LeFevres, get a copy of Ralph LeFevre's History of New Paltz (Price $20).

5-004 Judith, b about 1644 in France; d there about 1690. She was an earnest and faithful Huguenot, and encouraged and helped her brother Isaac while he was persecuted, although she was often threatened. Finally she was imprisoned in a convent till her death.

5-005 Isaac, b 1648 near Chateau-Chinon, in the valley of the river Yonne, in the Province of Nivernois, France. He died a martyr June 13, 1702, after seventeen years of suffering from the murderous cruelty of the Roman Catholic church authorities. In 1663, when fifteen years old he was sent to school at Geneva, Switzerland. Later he studied law at Orleans. His testimonials of character and learning were so high that he was admitted as one of the Advocates of the Court of Parliament. But he was a sincere and Christian Huguenot, and encouraged and helped other Hugenots to be faithful. On account of his ability and eminence, the Roman Catholic church authorities made every effort to get Isaac to recant and leave the Huguenot faith. Failing in such efforts, they determined to put him out of the way. He was seized on Sunday, Feb. 4, 1686. They took everything he had, and put him in irons. After three weeks in prison he was tried and convicted of heresy, i.e. of following Christ instead of the Pope of Rome. While before the Court, a Counsellor of the Court said to Isaac: "When a person is convinced that he is in the true belief, he must suffer even unto death." Isaac answered, what he said was very true, and that he was on the way to it. He was then condemned to the galleys. From ill treatment and bad food in the prison, he became sick. In August 1686 he arrived in Marseilles, and was put in a hospital of the galley slaves. When he was a little better, although he could not stand, he was

carried to a galley for rowing, and fastened with chains. He had to sleep on a board without clothing, and the galley slaves in pity for him gave of their own scanty clothes to shelter him. He was able to remain on the galleys only until April 1687, when he was put in a dungeon in Fort St. John in Marseilles harbor. The dungeon had been a stable, but being too damp and ill ventilated to keep a horse in, they put him in it till his death. And there the body of Isaac LeFevre, the Martyr, was buried.

5-001 Abraham LeFevre, 1632. Son of Andrew, 1604

6-001 Judith, b Oct. 20, 1660, d 1685, killed by the Roman Catholics after the Revocation of the Edict of Nantes.

6-002 Philip, b May 1, 1664, d 1685. Killed at the same time.

6-003 Jacob, b Dec. 20, 1666, d 1685 with the rest of the family.

6-004 Isaac LeFevre, founder of the Pennsylvania family of LeFevres, was born March 26, 1669, near Chateau-Chinon, in the valley of the River Yonne, France. Died Oct. 1, 1751, in Strasburg Township, Lancaster County, Pennsylvania. The place of his burial cannot be definitely stated. However, since a place of burial had already been selected for his son Abraham who had passed away sixteen years previously, it is believed that he too is buried at the same place. Originally, there were two very old unmarked graves here which were thought to be those of Isaac and Catherine. This burial ground is now known as the LeFevre Cemetery and is located about one mile north of Strasburg, Pa. In it rest the remains of more than thirty of the early LeFevres, and if Isaac is buried here, it contains seven generations.

Married in Bavaria about 1704 to Catherine Fuehre, who was born at Landau, France, about 1679, and died in 1749. She is believed to be buried beside her husband in the LeFevre Cemetery.

6-005 Mary, b Jan. 15, 1671, d 1685, being killed with the others.

6-006 Susanna, b Sept. 12, 1672, d 1685, killed with the rest.

6-007 Charles, b Oct. 24, 1680, d 1685. Killed at the same time.

6-004 Isaac LeFevre, 1669. Son of Abraham, 1632

7-001 Abraham, b in France April 9, 1706, d (?) Nov. 20 1735.
m about 1728 Elizabeth Firre, b 1710, daughter of Daniel Firre.

Abraham, with the assistance of his father Isaac, built a two-story log house one mile north of Strasburg, Pa., on the tract

which was to be his inheritance at the time of his father's death. But dying in 1735 before its completion, his father finished the building, and thus its remains are the only tangible work left of our French ancestor Isaac LeFevre of 1669. The house stood a little west of the present brick dwelling erected in 1836, and the foundation, even with the surface of the ground, is shown to visitors. A dozen or more of the great logs from the building, some measuring twenty-one inches wide, are still in the large bank barn built in 1837, the year following the erection of the brick house by George, the great-grandson of Isaac LeFevre and the grandfather of the compiler, George N. LeFevre, who remodeled the house in 1891.

Abraham's body was the first interment in the LeFevre Cemetery, near Strasburg, Pa.

7-002 Philip, b March 16, 1710, at Kingston, N. Y., d Sept. 1761.
m about 1730 Mary Herr, a daughter of Christian Herr who was a son of Hans Herr.

Philip's tract lay about five miles west of Abraham's home and about four miles south of Lancaster, in what is now West Lampeter Township. In the "Biographical Annals of Lancaster County," published in 1903, it is said (p.337) that Philip LeFevre, the son of Isaac, received by deed his large property in West Lampeter Township, the consideration being "natural love and affection."

He was a gunsmith and blacksmith. Besides various tools and farming implements, he made smoothbore guns that were used in the Revolutionary War.

7-003 Daniel, b March 29, 1713, d April, 1781.
m about 1736 Mary Catherine Kerr. He was the first white child born in Pequea Valley, his birthplace being within sight of the Pennsylvania Railroad bridge at Leaman Place, Pa. He lived on a 318 acre tract just north of and adjoining Abraham's tract.

7-004 Mary, b Aug. 24, 1715, d Feb. 25, 1774.
m Mar. 20, 1738, to Dr. David Deshler, of Wilmington, Del. b in England 1711, came to America 1730, d 1792.

7-005 Esther, b May 3, 1717, d before 1751. m to Daniel Harmon.

7-006 Samuel, b June 28, 1719, d May 4, 1789.
m about 1751 Lydia Firre, b about 1731, d Feb. 8, 1778.
His tract was located about five miles east of Abraham's. He was a miller, living north of Leaman Place, Pa. After his

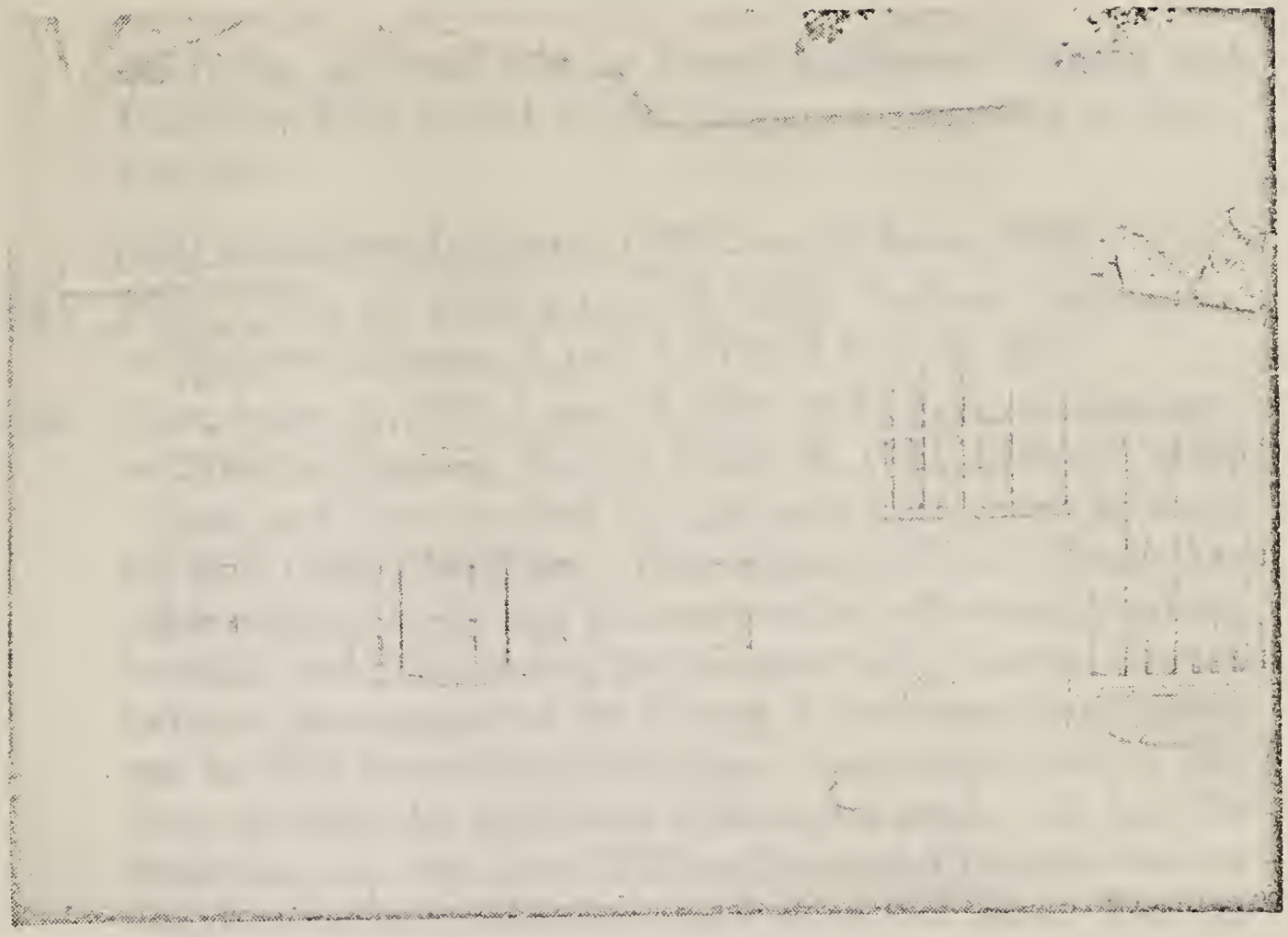

The home of George N. LeFevre. The white stone is lying on one of the corner stones of the original house built by Isaac and his son Abraham in 1735. Franklin D. LeFevre is beside the stone.

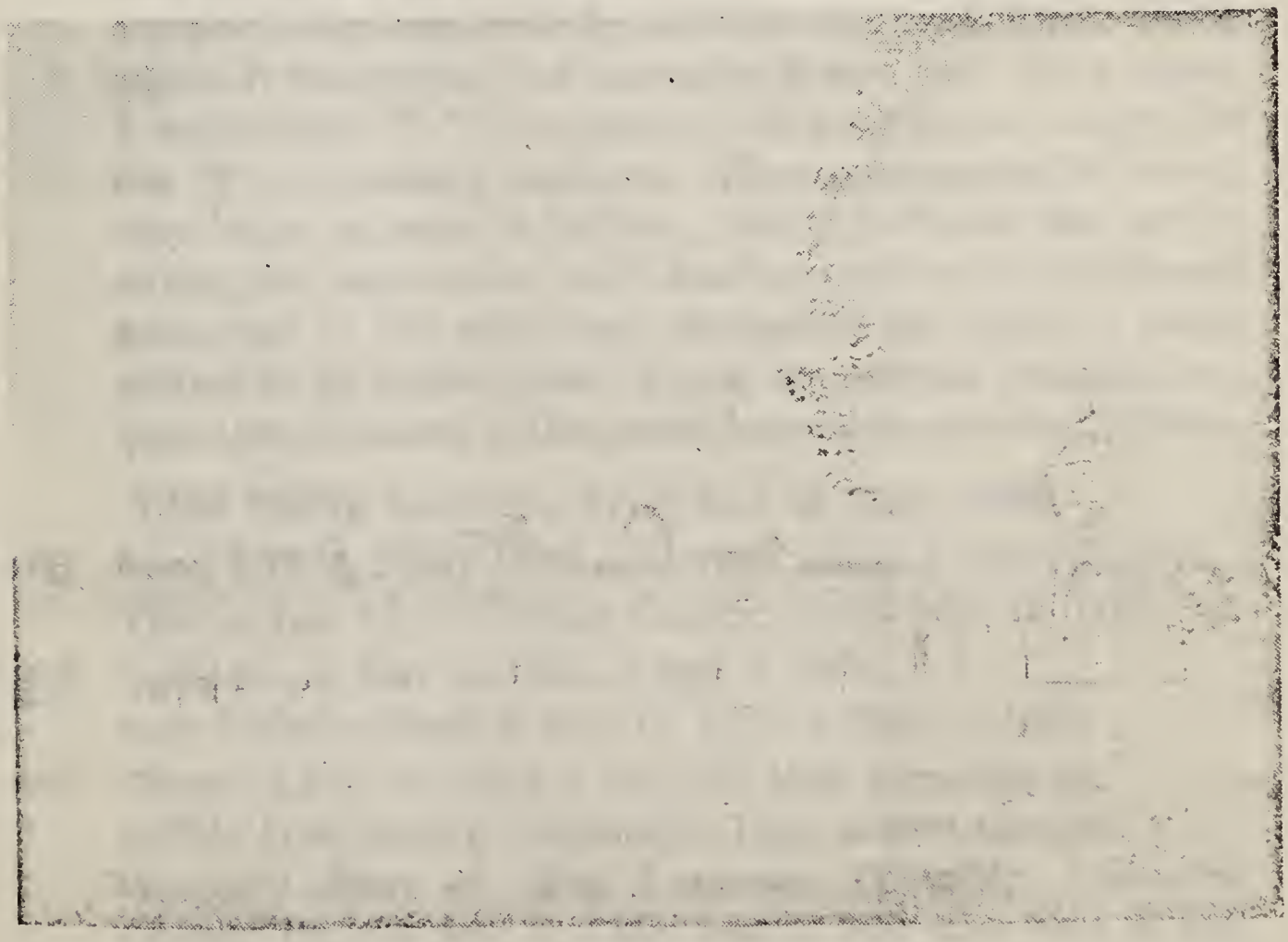

The LeFevre Cemetery. The large monument in the foreground is the historical marker placed there by George N. LeFevre.

death the mill was sold to Joseph Eshleman. Samuel and Lydia are both buried in the Carpenter Cemetery at Paradise, Pa.

7-001 Abraham LeFevre, 1706. Son of Isaac. 1669

8-001 John, b June 21, 1730, d Oct. 18, 1810. LeFevre Cemetery. m Margaret Henning, b Jan. 7, 1729, d Feb. 16, 1786.

8-002 Peter, b Jan. 5, 1733, d Jan. 12, 1799. M.D. LeFevre Cemetery. m Catherine LeFevre (8-013) b Feb. 18, 1740, d July 27, 1802.

John and Peter received the 300 acre tract gotten by Isaac for their father, Abraham. They divided the tract equally between them, John having the southern half adjoining Strasburg borough, and Peter having the northern half. George Newton LeFevre, the compiler of this Record, a great-grandson of John, was in 1918 the owner of 150 acres, the southern half of this tract, on which he lived from 1880 till his death. He had the Patent for this tract from William Penn with his great seal in wax, four inches in diameter and ⅜ of an inch thick. On this Patent Isaac LeFevre wrote and signed a tranfer of it to his two grandsons, John and Peter. In the body of the transfer and in his signature the LeFevre name is written correctly as here given, but in the Old French form. In the Old French a capital letter was made by doubling the small letter, thus a capital A was written "aa"; a capital E was "ee," and a capital F was written "ff." As time went on some began to drop the one "f" and write it LeFevre. Then pronouncing it wrong, they began to write it Lefever. Many LeFevres thus got to writing the name wrong and it has been written in six different ways, but in the early legal documents the name is found written in its correct form. It was the original compiler's request that all names in this record be spelled correctly, LeFevre.

7-002 Philip LeFevre, 1710. Son of Isaac, 1669

8-003 Isaac, b 1732, d July 1783. m in 1766, name of wife unknown. Then m Jan. 13, 1773 Mary Cunkle, who d May 16, 1786.

8-004 Catherine, b Mar. 2, 1734, d Oct. 2, 1804. m to Nicholas Meck, b Dec. 12, 1731, d Apr. 16, 1803.

8-005 George, b Feb. 18, 1739, d Aug. 20, 1820. Newville, Pa. m Feb. 1761 Anne B. Slaymaker. Then m Mrs. Quigley. George LeFevre of West Lampeter Township, Lancaster County, Pa., on June 1, 1762, bought 100 acres west of the

Susquehanna River. On Jan. 14, 1767, he bought 10 acres 145 perches. On May 8, 1769, Christian Schlemmer of Windsor Township, York County, Pa., deeded to George LeFevre of Windsor Township, York Co., Pa., a tract of land called "Locust Hills," containing 68 acres 71 perches, also another tract of 91 acres 23 perches for pounds 325, equal to about $1600.

When the Revolutionary War occurred, when he was thirty-six years old, George in 1775 joined as Ensign (corresponding to First Lieutenant now) the 3rd Battalion, under Col. David Jamison. After the War he returned to his home in York County, Pa. On May 1, 1780, he sold the last three tracts he had bought in 1767 and 1769, containing 170 acres 79 perches, to Jacob Dritt for pounds 6000, almost $30,000. Also on the same date to the same person he sold the 100 acres he bought in 1762 for pounds 7035.

In 1785 George LeFevre with his family moved to Cumberland County, Pa., and bought a farm near Newville, and built a large stone house, that is still standing and good for another 150 years.

8-006 Elizabeth, b about 1742, d about 1791. m to Henry Christy.

8-007 Adam, b Feb. 27, 1745, d Feb. 15, 1814.
m Elizabeth Paules, b July 4, 1743, d Aug. 30, 1816.

8-008 Esther, b about 1747. m Henry Eckman, b Feb. 9, 1769, d 1795.

8-009 Eve, b 1748. m Aug. 6, 1764 to Rudolph Haup.

8-010 Jacob, b Feb. 24, 1753, d Jan. 8, 1827.
m 1774 to Susanna (last name unknown) who d 1780.
m 1782, Catherine Peterman, b May 22, 1756, d July 22, 1845.

Jacob LeFevre of West Lampeter Township, Lancaster County, Pa., was the founder of the York County, Pa., family of LeFevres. His father Philip died in 1761. Being a minor under fourteen years of age then, the Orphans' Court of Lancaster County, Pa., on November 8, 1766, appointed his father's nephew John LeFevre (8-001) of Strasburg Township the guardian of his estate, as his father was quite wealthy. In 1773 he lived in West Lampeter Township, Lancaster County, but in the spring of 1774 it is believed he moved to York County, Pa. On Nov. 3, 1773 he bought from Christian Schibly, of York Township, York Co., Pa., 200 acres of land in York Township for pounds 1050 ($5100). His brother George (8-005) was one of the witnesses to the deed. The tract had been bought from the Penns on Oct. 30, 1736.

After the death of his wife Susanna, he married on Aug. 28, 1782, Catherine Peterman of Windsor Township, York Co., Pa. On Mar. 11, 1783, John Peterman of Windsor Township sold to Jacob LeFevre of York Township 200 acres 46 perches for pounds 382, about $1860. On Dec. 15, 1783 he bought from Ulry Neff for pounds 22 all the grain in the ground of 22 acres, also 1 cow, 3 heifers, 2 feather beds, 1 chaff bed, 1 chest, and 1 large Bible. On May 21, 1787 he bought from Christian Rathfon, of Windsor Township, 100¼ acres, neat measure, including dower rights, for pounds 1050, about $5100. He was Justice of the Peace in 1804.

7-003 Daniel LeFevre, 1713. Son of Isaac. 1669

8-011 Christian, b Aug. 26, 1737, d Jan. 15, 1801. m Anne Firre.
On July 27, 1771, he sold 124 acres and allowances to Peter LeFevre (8-002) of 1733. He moved to Frederick, Md.

8-012 Mary, b Nov., 1738 (?). m to David Firre.

8-013 Catherine, b Feb. 18, 1740, d July 27, 1802.
m to Peter LeFevre (8-002), b Jan. 5, 1733, d Jan. 12, 1799.

8-014 Elias, b May, 1743 (?) m Moved to Maryland.

8-015 David, b April, 1745, d Oct. 1821. m Mary Zeller
Some time before the Revolutionary War he moved to Washington County, Md., and settled along the Potomac River on what is called "the neck."

8-016 Esther, b Sept. 1748 (?) m to Jacob Luttman.

8-017 Solomon, b Jan. 1750.

8-018 Daniel, b Apr. 15, 1752, d Nov. 9, 1814.
m Apr. 1773, Elizabeth Peck, b June 10, 1752, d Nov. 19, 1809.

7-006 Samuel LeFevre, 1719. Son of Isaac. 1669

8-019 Catherine F. b Dec. 9, 1753, d Dec. 14, 1822.
m to Wm. Reynolds, b Jan. 28, 1744, d Aug. 28, 1801.
Grandparents of Gen. John H. Reynolds, killed in the Civil War at the battle of Gettysburg, Pa., on July 1, 1863. Catherine and William are buried in the Carpenter's Cemetery in Paradise.

8-020 Elizabeth, b Nov. 29, 1755, d Apr. 23, 1782.

8-021 Samuel, b Nov. 27, 1757, d Jan. 2, 1813.
m Sept. 7, 1780, to Susanna Leaman.
m Jan. 23, 1783 to Elizabeth Schofstall.

8-022 Joseph, b Apr. 3, 1760, d Oct. 17, 1826.
m April 14, 1785, Salome Carpenter, daughter of Dr. John

Carpenter, b May 25, 1766, d May 9, 1795. Then m Sept. 20, 1796, Lydia Ferree, daughter of David Ferree (8-012) b Oct. 11, 1766, d July 11, 1802. Then m Mar. 3, 1803, Mrs. Catherine Eckman (nee Messenkop), b Feb. 15, 1767, d Jan. 13, 1835.

In Harris' History of Lancaster County, Pa., it is recorded: Hon. Joseph LeFevre, a leading politician, and member of Congress from 1811 till 1813, was a citizen of Strasburg (now Paradise) Township.

8-023 Sarah, b Jan. 20, 1763, d Aug. 31, 1830,
Sarah died in Indiana, was m to Hugh McCalley.

8-024 Andrew, b Apr. 15, 1767, d before 1805.

8-025 Lydia, b July 10, 1770, d Feb. 1829. m to Thomas Algeo.

8-026 Mary, b Jan. 10, 1773, d Mar. 24, 1817.

8-001 John LeFevre, 1730. Son of Abraham, 1706

9-001 Mary, b 1754 (?) m to John Shultz b in Baden, Germany.
John came to America at the age of seventeen.

9-002 Elizabeth, b July 13, 1756, d Mar. 15, 1812.
m Dec. 13, 1781 Joseph Leaman, b May 1757, d July 11, 1833.

9-003 Catherine, b Oct. 21, 1758, d before 1813.
m Dec. 17, 1782, to Daniel Keeports.
A daughter Elizabeth married John LeFevre (9-032).

9-004 Abraham, b 1761 (?), d after 1791.

9-005 John, b 1763, d Oct. 20, 1795.
m 1789 Elizabeth Howry, b Sept. 12, 1764, d Aug. 13, 1834.

9-006 Jacob, b Mar. 24, 1766, d Nov. 8, 1844 in Ohio.
m 1790 Rebecca Pachtel, b Dec. 4, 1770, d Feb. 3, 1829.

9-007 George, b Apr. 22, 1771, d Dec. 16, 1847. LeFevre Cemetery.
m Apr. 1796, Susanna Hartman, b Mar. 1774, d Feb. 11, 1872.

"Grandmother LeFevre" (9-007) known to so many for so many years (she was nearly 100 years old), was tall, straight as a soldier, and quick on her feet. One winter morning in her 98th year, when a mist had put an icy coating on the kitchen porch, she went out quickly to feed her chickens. Not noticing the icy surface of the floor, she slipped, and falling, broke her hip. The shock and injury was too much for her system, and in a couple of weeks Grandmother departed from earthly scenes.

8-002 Peter LeFevre, 1733. Son of Abraham, 1706

9-008 Joseph, b Sept. 16, 1765, d Dec. 20, 1835.

m Jan. 1786 Susanna Bowman, b Apr. 17, 1769, d Jan. 23, 1840. They moved to Adams Co., Pa. On Apr. 25, 1819, he bought 315 acres and 20 perches at $120.00 per acre, at what is now LeFevre Railroad Station in Adams County. He paid the cost of $37,815 with silver dollars brought in kegs by wagon from Lancaster County. It took several days to count the money. Buried in Christ Church Cemetery at LeFevre Station, near Littlestown, Adams Co., Pa.

9-009 Catherine, b Sept. 23, 1769, d Jan. 27, 1771.

9-010 Mary b 1771, (?), m to Peter Eckman.

9-011 Peter, b May 6, 1774, d July 1844. LeFevre Cemetery. An M. D. m Mary LeFevre (9-027), b Oct. 16, 1769, d Aug. 20, 1825.

9-012 Elizabeth, b June 6, 1777, m to John Valentine Vondersmith. He was a gunsmith in Donegal Township.

8-003 Isaac LeFevre, 1732. Son of Philip. 1710

9-013 John, b Apr. 3, 1768, d Nov. 1, 1791.
m Oct. 14, 1788 to Magdelena Shaefer.

8-005 George LeFevre, 1739. Son of Philip. 1710

9-014 Elizabeth, b Dec. 8, 1761, d Feb. 7, 1835.
m 1777 to Peter Tritt, b Mar. 5, 1755, d Feb. 24, 1839.

9-015 Lawrence, b Dec. 15, 1764, d Feb. 24, 1830. Newville, Pa.
m May 1, 1792, Veronica Alter, b Oct. 9, 1769, d Nov. 15, 1817. Miss Alter was a sister to the wife of Gov. Ritner.
m Oct. 29, 1822, Salome Line, b Jan. 8, 1790, d Mar. 5, 1866.

9-016 Isaac, b Feb. 11, 1767, d 1854.
m June, 1807, Nancy McGahan, b Apr. 17, 1784. d Aug., 1829.

9-017 Mary, b Apr. 6, 1769, d July 5, 1825.
Of unsound mind, and lived with Lawrence until her death.

9-018 Jacob, b Sept. 14, 1771, d May 20, 1855. m Mary A. Fulweiler.

9-019 George, b Sept. 14, 1773, d 1791.

9-020 Adam, b Dec. 30, 1775, d Aug. 22, 1861.
m 1804 Mary Jane Porter, b Apr. 17, 1788, d 1822.
m Mar. 25, 1823, Mary Denny, b Aug. 24, 1796, d June, 1861.

9-021 Peter, b July 24, 1778. m Agnes Curry.

9-022 Anne Barbara, b Sept. 18, 1780, d Aug. 22, 1850.
m Dec. 13, 1798, to John Line, b Jan. 29, 1763, d Jan. 8, 1827.

9-023 Samuel, b Jan. 22, 1783, d Apr. 1, 1840. m Hannah Wiegner.
m May, 1823 Mary Ann Camp, b Dec., 1790, d June 14, 1868.

9-024 John L., Jan. 17, 1786, d Mar. 24, 1849. m Mar. 18, 1807 to

Elizabeth Line, b Oct. 14, 1788, d Apr. 15, 1866.

9-025 Daniel, b Nov. 23, 1788, d Jan. 13, 1855. Colonel War of 1812.
m Dec., 1818 Henrietta Louisa Von Colson, near Meadville, Pa.
b June 27, 1802, Hamburg, Ger., d July, 1892, Jamestown N. Y.

8-007 Adam LeFevre of 1745. Son of Philip. 1710

9-026 Catherine, b Dec. 15, 1767, d Dec. 18, 1854.
m to Henry Manderbaugh, b Aug. 29, 1762, d Aug. 15, 1825.

9-027 Mary, b Oct. 16, 1769, d Aug. 20, 1825.
m to Dr. Peter LeFevre (9-011) b May 6, 1774, d July 9, 1844.

9-028 Elizabeth, b Sept. 28, 1770, d Sept. 14, 1857.
m 1787 to Daniel Esbenshade, b Aug. 11, 1765 d Sept. 24, 1856.

9-029 Henry B. b Apr. 11, 1772, d Sept. 26, 1844.
m Aug 4, 1822, Elizabeth Hess, b Aug. 29, 1792, d Sept. 4, 1826.
m 1830 Elizabeth Smeltz Gall, b Sept. 25, 1787, d Sept. 3, 1875.

9-030 Jacob, b July 24, 1773, d July 6, 1826. Mylin's Cemetery.
m Mar. 9, 1802 Catherine Meck, b Nov. 22, 1780, d May, 1857.

9-031 George, b Sept. 25, 1774, d Oct. 15, 1815. Mylin's Cemetery.

9-032 John, b Dec. 13, 1776, d Oct. 13, 1851. m Mar. 31, 1804 to Elizabeth Keeports, b Jan. 3, 1784, d Sept. 25, 1864.

9-033 Philip, b Apr. 6, 1778, d 1813. m Elizabeth Clack.

9-034 Adam, b Feb. 21, 1779, d Mar. 26, 1847.
m Catherine Erb, b May 27, 1781, d Aug. 27, 1853.
Founder of the Manor Township (Lanc. Co., Pa.) LeFevres.

9-035 Peter, b May 8, 1780, d July 22, 1830.
m Barbara LeFevre (9-045) b Oct. 15, 1789, d June 6, 1878.
Mr. LeFevre went to York County, Pa., with his uncle, Jacob LeFevre (8-009) of 1753, and bought a farm near York, Pa. In 1820 he bought a farm in northern York county near Goldsboro, Pa., to which he moved. On July 22, 1830, while harvesting, there was a thunder-gust, and he took shelter under a large tree and was killed by lightning that struck the tree.

9-036 Daniel, b Feb. 3, 1783, d Feb., 1852. ("Paradise Tanner Dan.")
m Esther Witmer, b Sept. 2, 1785, d Aug. 30, 1854.

9-037 Hester, b Dec. 6, 1784. m to Jacob Rathfon, b in Philadelphia.

9-038 Samuel, b Feb. 26, 1786, d Apr. 18, 1808.

8-010 Jacob LeFevre, 1753. Son of Philip, 1710

9-039 Esther, b May 22, 1776. m to Michael Schaeffer.

9-040 Susanna, b Mar. 1, 1778. m to Henry Holtzapple.

9-041 Anne Maria, b Feb. 21, 1780.

m Sept. 23, 1798, Philip King of Md. d before 1826.

9-042 John, b Nov. 29, 1783, d Jan. 26, 1866.
m Feb. 15, 1807, Catherine Hammer, b Dec. 1, 1784.

9-043 Jacob, b Feb. 14, 1785, d Nov. 21, 1833.
m May 1, 1804, Mary Jackson, b Dec. 24, 1784, d June 6, 1883. He was raised from childhood and lived with his uncle, Major Baltzell, in Western Maryland, until his marriage.

9-044 Elizabeth, b Apr. 20, 1787. m to George Lantz.

9-045 Barbara, b Oct. 15, 1789, d June 6, 1878.
m Feb., 1812, Peter LeFevre, b May 8, 1780, d July 22, 1830.

9-046 Magdalena, b Feb. 17, 1792. m Mar. 10, 1814, to George Musser.

9-047 Sarah, b Aug. 18, 1794. m Aug. 20, 1820, to Samuel Boyer.

9-048 Lydia, b Dec. 9, 1796.
m Feb. 19, 1818 to Henry Smith who d before 1837.

8-011 Christian LeFevre, of 1737. Son of Daniel, 1713

9-049 Catherine, b Sept. 22, 1762, d young.

9-050 Henry, b Feb. 3, 1764, d young.

9-051 Anne, b Nov. 21, 1765. m to Peter Reese.

9-052 Mary, b Apr. 10, 1767. m to George Derr.

9-053 Sarah, b May 15, 1769. m. (?)

9-054 Daniel, b Apr. 27, 1771, d Aug. 6, 1856. m Frederick Co., Md.
m Anne Margaret Sulser, b 1773, d Dec. 26, 1859.

9-055 George, b Oct. 14, 1773, d Dec. 24, 1850. m.

9-056 Elizabeth, b Dec. 19, 1775. m to George Price.

9-057 Esther, b Mar. 28, 1778.

9-058 Samuel, b Mar. 10, 1780, d young.

9-059 Christian, b June 7, 1786, d Feb. 1871.
m Mar. 17, 1808 Jely Meloy, b May 17, 1789, d Aug. 1871.
He was six feet tall and well muscled, had deep set gray eyes and thick, bristling hair. His bearing was very military, and he was a commissioned officer in the War of 1812. He lived this life as a part of the life to come. Eternity was only the morrow of today with him. His Bible was his dearest companion.

8-014 Elias LeFevre, of 1743. Son of Daniel. 1713

9-060 Elias, b July 20, 1770, in Maryland.
m Sept. 23, 1794, Catherine Mathiot (or Carver), b Feb., 1775.

9-061 Elizabeth, b 1778. m to Mr. Bigger.

9-062 George, b June 15, 1790, d Mar. 11, 1840.
m Catherine Brown, b Aug. 27, 1792, d Oct. 17, 1867.

8-015 David LeFevre, of 1745. Son of Daniel, 1713.

9-067 John, b 1770, d 1815. Will proved Nov. 11, 1815.
m Christianna Householder, b 1778, d May 15, 1863.
John was born on the farm that his father David took up and improved. It belonged to this family until 1865, almost 100 years. In 1823 John's widow moved with the children to Williamsport, Md., where she died, aged 85 years.

9-068 Catherine, b 1773, m before 1816 to Frederick Householder.

9-069 Henry, b 1776. m Eve Margaret Lingenfelter.

9-070 George, b Dec. 23, 1779, d Apr. 20, 1850 at Williamsport, Md.
m Elizabeth Lingenfelter, b Sept. 25, 1779, d Mar. 5, 1826.

9-071 Mary, b 1781. m before 1816 to Henry French.

8-018 Daniel LeFevre, of 1752. Son of Daniel. 1713.

9-072 Mary, b Feb. 13, 1774, d Sept. 21, 1843.
m Sept. 28, 1793, Henry Strohm, b July 8, 1764, d July 9, 1834.

9-073 Susanna, b Jan. 22, 1776, d Apr. 12, 1838.
m to Jacob Hartman, b Nov. 24, 1768, d Apr. 8, 1846.

9-074 Elizabeth, b Sept. 10, 1777. m Jacob Ferree, b Dec. 19, 1779.
Jacob Ferree was a resident of Adams Co., Pa., in 1816.

9-075 Lydia, b Apr. 24, 1779.
m June 14, 1800 to Abraham Ferree, b Mar. 5, 1771.
They moved from Anne Arundel Co., Md. to Indiana.

9-076 Catherine, b Feb. 17, 1781.
m Jan. 16, 1798 to James Ferree, b June 16, 1778.
They moved from Anne Arundel Co., Md. to N. Carolina.

9-077 Sarah, b Nov. 9, 1783, d Jan. 1, 1854.
m May 20, 1806 to John Sides (Seitz), b Dec. 25, 1782.

9-078 Daniel, b Jan. 31, 1786, d Dec. 31, 1851.

9-079 Leah, b Nov. 15, 1788, d Strasburg Twp. m Andrew Oatman.

9-080 Isaac, b Sept. 24, 1790. m Apr. 25, 1815, (Nancy) Anne Harris.

9-081 Rachel, b Feb. 22, 1794. m to Christian Denlinger.

8-021 Samuel LeFevre, of 1757. Son of Samuel. 1719

9-082 Sarah, b 1781, d Dec. 28, 1840.

9-083 Hannah. m to Jacob Witmer.

9-084 Lydia, b about 1793.

8-022 Joseph LeFevre, of 1760. Son of Samuel. 1719

9-085 Susanna, b May 12, 1786, d 1860.
m 1822 (?) to Joel Lightner, b 1779, d 1850.

9-086 Lydia, b Apr. 26, 1789, d July 10, 1789.

9-087 Salome, b Feb. 12, 1791, d Aug. 1795.
9-088 John Carpenter, b Apr. 9, 1793, d Dec. 1, 1863.
m July, 1823, Elizabeth McClung, b Jan., 1792, d June 29, 1855.
9-089 Joseph Smith, b May 8, 1795, d Apr. 10, 1875.
m Rachel Foster, b Dec. 24, 1799, d Feb. 10, 1874.
9-090 Mary Ann, b Oct. 13, 1797.
9-091 Lydia Ferree, b June 27, 1800.

9-005 John LeFevre, of 1763. Son of John, 1730. (A.)

10-001 Daniel, b Sept. 29, 1790, d May 11, 1863. m Apr. 13, 1813 to Barbara Neff, b Sept. 24, 1790, d Aug. 12, 1856.
10-002 John, b Feb. 27, 1792, d Aug. 14, 1856. m Sept. 23, 1817 to Magdalene Neff, b Nov. 19, 1797, d Oct. 2, 1831.
10-003 Samuel, b Dec. 1793, d Jan. 1797.
10-004 George, b Sept. 17, 1795, d May 21, 1863. m Apr. 11, 1820 to Barbara Denlinger, b Jan. 24, 1802, d Feb. 14, 1851.

9-006 Jacob LeFevre, of 1766. Son of John, 1730 (A.)

10-005 David, b Apr. 21, 1791, d Sept. 28, 1843.
10-006 Samuel, b Jan. 26, 1793, in Pa., d Feb. 22, 1888.
m Apr., 1816, Rebecca Kelsey, b July 30, 1795, d Mar. 13, 1891.
Samuel was born in Chester county, where his father had moved when he left Strasburg Township, Lancaster Co., Pa. In the War of 1812 he enlisted in the army, and served till its close. In 1818 they moved to Missouri, where they lived on a farm which they took up in 1820. They lived together nearly three-quarters of a century. On Jan. 26, 1888, he celebrated his 95th birthday, and their united age was 188 years.
10-007 Isaac, b June 20, 1795, d Mar. 7, 1798.
10-008 Jacob, b Apr. 2, 1797, d Jan. 12, 1867. Lived in Pa., Ohio, & Mo.
m Sept. 23, 1819, Catherine Hite Kemp, b Nov., 1800, d 1843
Then m Jan. 13, 1847, Lucy M. Davis, b Oct. 26, 1808.
Went to Calif. in the "gold rush" of 1849, and returned to Mo.
10-009 Margaret, b Jan. 6, 1799, d Jan. 2, 1879. m to William Kelsey.
10-010 Isaac, b June 23, 1801, d Mar. 20, 1821.
10-011 Mary, b Oct. 5, 1803, d Apr. 30, 1811.
10-012 Rebecca, b Oct. 10, 1805, d Aug. 15, 1887.
m Dec. 31, 1827 to Thomas Swope.
10-013 John, b Dec. 3, 1807, d Dec. 27, 1890.
m Rachel Swope, b Feb. 12, 1808.
m Sept. 18, 1849 Elvira Reed, b May 13, 1814, d Feb. 10, 1902.

10-014 Elizabeth, b Sept. 3, 1809, d Sept. 27, 1886.
m Apr. 3, 1845, to Wesley Long, d Dec. 3, 1867.
10-015 William, b Feb. 11, 1812, d Dec. 8, 1867. m on
Nov. 9, 1842, Naomi Twigg, b Mar. 11, 1819, d Nov. 14, 1880.
10-016 Sarah Ann, b Apr. 3, 1815, d Mar. 11, 1855.

9-007 George LeFevre, of 1771. Son of John, 1730. (A.)

10-017 Anne, b Apr. 26, 1797, d Apr. 21, 1870.
m to Martin Buckwalter, b May 19, 1795, d Apr. 4, 1842.
10-018 Sarah, b Feb. 15, 1799, d Sept. 9, 1890.
m Mar. 11, 1817, Jacob Witmer, b Sept. 7, 1791, d June, 1864.
10-019 Abraham, b July 6, 1803, d Aug. 27, 1875.
m Oct. 24, 1826, Anne Fritz, b Sept. 10, 1803, d Feb. 14, 1850.
10-020 George, b Nov. 15, 1810, d Apr. 22, 1852. LeFevre Cemetery.
m Feb. 11, 1837, Anne Herr, b Mar. 31, 1815, d July 5, 1911.
10-021 Christian H., b Jan. 24, 1813, d Jan. 16, 1890.
m Apr., 1840, Martha Eshleman, b Jan. 8, 1815, d June, 1876.

9-008 Joseph LeFevre, of 1765. Son of Peter, 1733. (A.)

10-022 Benjamin, b July, 1789, d Sept., 1849. Gettysburg Cemetery.
m Mar., 1813, Barbara Weaver, b Sept. 15, 1793, d Aug., 1850.
10-023 Elizabeth, b Aug. 12, 1791, d Oct. 6, 1827. Lancaster Co., Pa.
m about 1812 to John Keeports.
10-024 Joseph, b June 12, 1793, d Sept. 15, 1864.
m Mary Hostetter, b 1791, d Feb. 23, 1836.
10-025 Susanna, b Aug. 12, 1795, d Oct. 5, 1877.
m Mar. 30, 1813, David Zook, b Aug. 17, 1791, d July 23, 1875.
10-026 Isaac, b July 22, 1797. Lived in Illinois. m Catherine Shroder.
10-027 Catherine, b Aug. 15, 1800, d Oct. 2, 1835.
m May 2, 1821, Ephraim Swope, b July 4, 1796, d Mar., 1862.
10-028 Lydia, b Apr. 1, 1804, d July 29, 1836. m to Christian Heller.
10-029 Amos, b Oct. 25, 1806, d Nov. 11, 1872. m Sept. 1, 1831 to
Julia C. Wertz, b Mar. 14, 1813, d Jan. 3, 1884.
10-030 Enoch, b Apr. 19, 1809, d Apr. 6, 1877. m May 12, 1831 to
Catherine Shriver, b Dec. 21, 1808, d Feb. 2, 1890.

9-011 Dr. Peter LeFevre, of 1774. Son of Peter, 1733. (A.)

10-031 John Wesley, b Jan. 5, 1797, d Dec. 31, 1872.
m Mar. 23, 1818, Mary Esbenshade, b Sept. 1796, d Oct., 1859.
In 1847 he sold his farm in Strasburg Township, Lanc. Co., Pa., and moved to Illinois. There he bought 200 acres of land where the city of Sterling now stands.

10-032 Adam, b Mar. 13, 1798, d Apr. 16, 1816. LeFevre Cemetery.

10-033 Levi, b Feb. 12, 1804, d June 25, 1879.
m Jan. 3, 1828 Susan Fritz, b June 12, 1807, d Apr. 26, 1842.
m Apr. 19, 1852 Elizabeth Herr, b July 16, 1816, d July 1875.

10-034 Hester, b Oct. 5, 1805, d May 28, 1874.
m Nov. 14, 1827 George Leaman, b Aug. 26, 1797, d Apr., 1890.

10-035 Peter, b Mar. 30, 1808, d Apr. 26, 1893.
m May 9, 1844 Catherine Miller, b Apr. 9, 1817, d Apr., 1886.
He was a dry goods merchant in Philadelphia for many years. At the beginning of the Civil War he bought up large quanities of mourning goods. As a result of the War, there was a great demand for these goods, and while other stores were short, he sold great quanities. When he retired he bought land and built a large residence at Chatham, Chester Co., Pa.

9-013 John LeFevre, of 1768. Son of Isaac, 1732. (P.)

10-036 Elizabeth, b Feb. 1, 1791, d July 1, 1808. m to John Kunkle.

9-015 Lawrence LeFevre, of 1764. Son of George, 1739. (P.)

10-037 Margaret, b Apr. 26, 1793, d Mar. 28, 1806.

10-038 George, b July 11, 1794, d July 27, 1794.

10-039 Jacob, b May 31, 1795, d Apr. 26, 1875. m June 24, 1819 to Elizabeth Ferguson, b Mar. 30, 1798, d Dec. 10, 1871.
In 1818 Jacob LeFevre began publication at Gettysburg, Pa., of *The Gettysburg Compiler,* which he continued until August, 1835. Then his son Isaac, of 1820, published it until February, 1845, when it was sold and the LeFevres moved to Cumberland Co., Pa. On Jan. 25, 1839, Governor Porter appointed Mr. LeFevre the Recorder for Adams Co., Pa., and he was also appointed Clerk of the Adams County Orphans Court.

10-040 Elizabeth, b May 8, 1797, d Mar. 22, 1818.

10-041 John B., b Mar. 11, 1799, d Sept. 13, 1864. Newville, Pa.
m June 7, 1821, Rebecca Rine, b Jan. 16, 1798, d Dec. 17, 1875.
In 1835 Mr. LeFevre was appointed Associate Judge of Cumberland Co., Pa., by Governor Ritner. He resigned from that office with honor. At the age of forty he was converted, and some time later he rode fifty-one miles on horseback to a church near Beaver Creek, in Washington Co., Md., to be baptized. He later became a minister in the Church of Christ near his home.

10-042 Isaac, b Jan. 16, 1801, d Sept. 19, 1881.
m Jan., 1823, Elizabeth Rine, b Nov. 22, 1801, d Mar. 27. 1881.

10-043 Fanny, b Nov. 29, 1802, d Feb. 4, 1880. Indiana.
m Mar., 1820 George Whitmyer, b Aug. 23, 1797, d Mar., 1880.
10-044 Esther, b Oct. 22, 1804, d Mar. 12, 1840.
m Mar. 14, 1822, John Hamm, b Aug. 5, 1800, d Apr. 3, 1872.
10-045 David Alter, b Dec. 30, 1806, d May 2, 1885. Minister.
m Mar. 10, 1827 Harriet Wilt, b Nov. 28, 1807, d May 2, 1883.
10-046 Joseph Ritner, b July 16, 1810, d Aug. 16, 1876.
m Mar., 1830, Elizabeth Snyder, b Aug. 16, 1813, d Mar., 1874.
10-047 Salome A., b June 12, 1824, d Sept. 13, 1908.
m Feb., 1842 Anthony Fishburn, b July 1, 1815, d Aug. 1889.

9-016 Isaac LeFevre, of 1767. Son of George, 1739. (P)

10-048 George, b Mar. 24, 1808. m Name of wife unknown.
10-049 Joseph, b Nov. 2, 1809, d July 25, 1890. m wife unknown.
10-050 Elizabeth, b Nov. 1, 1811. m to John Johnson.
10-051 Nancy, b Feb. 26, 1814, d Dec. 23, 1892. m to Isaac D. Ross.
10-052 Isaac, b about 1813. m Permelia French, b about 1820.
10-053 Daniel.
10-054 Jesse, b about 1826.
10-055 Mary Page. m Elisha Shinn. Then m Dr. Jacob Fortney.
10-056 Susan Fowkes, b Oct. 15, 1822, d 1903.
m Oct. 29, 1848 to George W. Martin.

9-018 Jacob LeFevre, of 1771. Son of George, 1739. (P.)

10-057 Mary A., b Nov. 5, 1798, d May 30, 1873.
m Dec. 11, 1818 to Dr. Robert W. Wood.
Then m July 18, 1838 to Hawley Dauchey.
10-058 Elizabeth, b Apr. 23, 1801, d June, 1852.
m Nov. 30, 1819 to John Douglas.
Elizabeth and her son John, two of her sons-in-law and five daughters died on their way West to Oregon in 1852. One child, Elizabeth, survived.
10-059 Sarah, b Feb. 13, 1804, d Apr. 1, 1847.
m Apr. 6, 1826, to William Powers.

9-020 Adam LeFevre, of 1775. Son of George, 1739. (P.)

10-060 George, b June 6, 1805, d Jan. 2, 1861. m Anne E. Herrick.
10-061 Washington, b Mar. 24, 1807, d Oct. 20, 1872.
10-062 Elizabeth, b Aug. 7, 1809, d July 28, 1843. Went to Illinois.
m Sept., 1831, Amasa Wheeler, b Nov. 1, 1810, d Apr. 29, 1839.
10-063 Samuel, b Aug. 18, 1811, d May 20, 1866.
m May 18, 1837, Miriam Cole, b July 31, 1815.

10-064 Jacob, b Nov. 9, 1816, d Mar. 13, 1891.
10-065 John Porter, b Nov. 21, 1818, d Feb. 3, 1870. m Judith Whiting.
10-066 Evaline, b May 18, 1820.
m June 6, 1844, Charles Frazier Adams, b Apr. 16, 1816.
10-067 Leander Fleming, b Mar. 10, 1824, d Apr. 23, 1890.
m July 4, 1848, Mary Lydia David, b Aug. 25, 1830.
10-068 William Denny, b July 2, 1826, d Sept. 3, 1888.
m June, 1854, Delilah Harper, b Apr. 22, 1835, d Oct. 25, 1905.
10-069 Mary Matilda, b Feb. 28, 1829, d Aug. 27, 1890.
m Apr. 11, 1854, to James Johnston, b Jan. 31, 1827.
10-070 Walter D., b Apr. 7, 1833, d July, 1880. M. D. Hastings, Neb.
m Oct. 31, 1865 Louisa Moiser, b Apr. 16, 1836.
10-071 Joseph Ritner, b May 5, 1835, d Jan. 12, 1896.
m Feb. 5, 1857, Elizabeth Malzena Reed, b May 9, 1836.

9-021 Peter LeFevre, of 1778. Son of George, 1739. (P.)

10-072 John Curry. m Sidney Parks.
10-073 Elizabeth W. m to Robert Speer.
10-074 George W., b Jan. 27, 1807. m Mary Hickey.
10-075 Samuel Slaymaker, b Apr. 24, 1809. m Mrs. Phelps.
10-076 Daniel Line, b Mar. 31, 1811. m Margaret Speers.
10-077 Mary Ann, b Aug. 19, 1813. m to Jacob Lane.
10-078 Peter Perry. m Sarah Leonard.
10-079 William Alter. m Miss Wills.
10-080 Josiah W., m Elizabeth Dram.
10-081 Agnes J. m to Christopher Lutz.
10-082 Sarah m to Robert Wills.

9-023 Samuel LeFevre, of 1783. Son of George, 1739. (P.)

10-083 George,, b Sept. 15, 1809. m Eleanor Adams, b about 1815.
10-084 Elizabeth, b Sept. 23, 1811. m Apr. 28, 1830, to Pardon King.
10-085 Sarah, b Jan. 19, 1814. m Nov. 22, 1835, to Thomas B. Barnum.
10-086 John Weigner, b July 15, 1818.
m Feb. 27, 1850, Christiana Foreman, b 1823.
Then m Polly Camp, who d June 22, 1868.
10-087 Mary Ann, b Aug. 15, 1820, d Nov. 29, 1893.
m June 27, 1850 to Alexander H. Smith.
10-088 Samuel A., b July 9, 1824, d Feb. 17, 1853.
m Jan. 23, 1851 to Phoebe Rogers.
10-089 Jacob Camp, b Aug. 15, 1826, d May 29, 1874. m Pamilla Pond.
10-090 Hannah Matilda, b Sept. 19, 1828, d Aug. 21, 1865.
m Oct. 14, 1858, to David W. Hopkins.

10-091 Barbara Line, b May 5, 1830. m Sept. 10, 1848 George Kepler.
10-092 Rhuhana C. b Jan. 3, 1835. m Dec. 24, 1863, Lorenzo Smith.

9-024 John LeFevre, of 1786. Son of George, 1739. (P.)

10-093 Abraham, b Jan. 4, 1808, d May 27, 1858.
m in 1833 to Margaret Cease who d May 1834.
Then m Sept. 21, 1835 Rebecca Huber, b 1818, d Mar. 1898.
Abraham died as result of being mangled by a neighbor's bull.
10-094 Anne Barbara, b Dec. 11, 1809, d Dec. 25, 1884.
m May 19, 1831 to David Harper.
10-095 George Line, b Nov. 9, 1820, d July 30, 1879.
m Jan. 21, 1847 to Priscilla Smith.

9-025 Daniel LeFevre, of 1788. Son of George, 1739. (P.)

10-096 Caroline E., b Mar. 24, 1822. d Nov., 1900. m Nathan Brown.

9-029 Henry B. LeFevre, of 1772. Son of Adam, 1745. (P.)

10-097 Christian, b Nov. 24, 1823, d July 29, 1903.
m Oct. 25, 1853, Anne Houser, b May 11, 1833, d July 5, 1920.
Christian served as director of both the Farmers' Bank and the Lancaster County National Bank, Lancaster, Pa.
10-098 Adam, b May 11, 1825, d Feb. 2, 1889.
m Nov., 1850, Catherine Kendig, b Oct. 8, 1830, d Sept. 8, 1902.
Adam served on the board of directors of the Lan. Co. Natl. Bk.

9-030 Jacob LeFevre, of 1773. Son of Adam, 1745. (P.)

10-099 George, b Jan. 17, 1803, d Dec., 1887. Brick Church Cemetery.
m Aug., 1825 Christiana Forrer, b Apr. 21, 1805, d May, 1886.
10-100 Jacob, b Oct. 29, 1805, d May 9, 1880. Oreville, O.
m May 20, 1830, Anne Forrer, b Nov. 6, 1810, d Oct. 8, 1888.
Moved West in 1833 by stage-coach.
10-101 Elizabeth, b Sept. 22, 1807, d Oct. 28, 1853.
m 1830 to Daniel LeFevre, b Aug. 13, 1805, d July 15, 1880.
10-102 Philip, b Aug. 14, 1810, d June 22, 1882. Mylin's Cemetery.
m May, 1833, Catherine LeFevre, b Oct. 21, 1805, d Dec., 1841.
m May 14, 1843 Mary L. Ruch, b Sept. 22, 1811, d Nov., 1853.
10-103 Catherine, b Nov. 19, 1813, d Dec. 15, 1884.
10-104 Samuel, b Mar. 18, 1817, d Nov. 2, 1901.
10-105 Lydia, b Dec. 23, 1819, d Feb. 6, 1897. Longenecker's Cemetery.
m Oct. 5, 1843, John Houser, b Oct. 23, 1808, d May 26, 1882.

9-032 John LeFevre, of 1776. Son of Adam, 1745. (P.)

10-106 Daniel, b Aug. 13, 1805, d July 15, 1880. Drumore, Pa.

m 1830, Elizabeth LeFevre, b Sept. 22, 1807, d Oct. 28, 1853.
Then m May 30, 1854, Susan E. Sweinhart, b Oct. 3, 1831.
10-107 Catherine, b Dec. 21, 1807, d Dec. 26, 1807.
10-108 John, b Feb. 17, 1809, d Apr. 12, 1815.
10-109 Christian, b Aug. 20, 1811, d July 3, 1894.
m Feb. 13, 1834, Susan Groff, b Feb. 24, 1809, d Mar. 16, 1891.
10-110 Barbara, b Nov. 30, 1813, d Apr. 5, 1815.
10-111 Mary, b Mar. 31, 1816, d Nov. 27, 1851.
10-112 Elizabeth, b May 25, 1819. m to Benjamin Groff.
Then m to Dr. R. B. McAllister. Indiana.
10-113 Catherine, b June 26, 1822, d May 15, 1861. Mt. Hope Church.
m to John Stanton, b July 22, 1818, d Mar. 26, 1888.
10-114 Samuel, b Nov. 15, 1825, died Nov. 15, 1825, aged 11 hours.
10-115 Benjamin, b Aug. 3, 1827, d May 6, 1914.
m July 12, 1855, Susan Brubaker, b July 9, 1835, d Mar., 1922.

9-033 Philip LeFevre, of 1778. Son of Adam, 1745, (P.)

10-116 Daniel, b Apr. 25, 1803, d Mar. 8, 1889.
m 1826 Martha Shank, b June 27, 1810, d Nov. 3, 1896.
He was in the tannery business at Chatham, Chester Co., Pa. and as there was another Daniel LeFevre (9-036) who was in the tannery business at Paradise, Pa., this Daniel was known as "Chatham Tanner Dan."
10-117 Hester, m to Daniel Rankin. They went West.
10-118 George W., b 1807, d May 26, 1872. Was an extensive Drover for many years and lived at Chatham, Chester Co., Pa.
10-119 Samuel, b 1810, Went to Iowa. m Adaline Braden.
10-120 Philip, b 1814.

9-034 Adam LeFevre, of 1779. Son of Adam, 1745. (P.)

10-121 Meshach ("Mace"), b Apr. 16, 1804, d Sept. 18, 1874.
m Mar., 1829, Christiana Ripley, b Oct. 3, 1800, d Oct., 1875.
10-122 Catherine, b Oct. 21, 1805, d Dec. 28, 1841.
m May 9, 1833, Philip LeFevre, b Aug. 14, 1810, d June, 1882.
10-123 Elizabeth, b Jan. 9, 1808, d Dec. 9, 1808.
10-124 John Erb, b Sept. 29, 1809, d Sept. 19, 1887.
m Elizabeth Martin, b Aug. 3, 1806, d Feb. 2, 1875.
10-125 Mary, b Sept. 22, 1811, d Nov. 26, 1853.
m 1835 to John Ruch, b Aug. 22, 1809, d Feb. 5, 1839.
m May 14, 1843 Philip LeFevre, b Aug. 14, 1810, d June, 1882.
10-126 Henry, b Jan. 23, 1814, d Feb. 22, 1864.
m Sept. 20, 1838 Rachel Hess, b Dec. 5, 1819, d 1905.

10-127 Adam E., b Jan. 15, 1816, d July 6, 1888.
m Elizabeth Shenck, b Oct. 31, 1818, d Feb. 21, 1893.
10-128 Rudolph, b Dec. 13, 1818, d May 6, 1885.
10-129 Esther, b Mar. 8, 1820, d Dec. 9, 1897.
m Nov. 10, 1839 to Jacob Gaul, b June 21, 1813, d May 7, 1905.
10-130 Rachel, b Dec. 25, 1822, d June 9, 1860. m to Samuel Harman.
Then m to John Naylor, b 1810, d Feb. 26, 1885.
10-131 Edmund, b Feb. 27, 1825, d Jan. 4, 1900. Sterling, Ill.
m Mar. 1, 1853, Mary Watson, b Oct. 31, 1833, d Dec. 15, 1904

9-035 Peter LeFevre, of 1780. Son of Adam, 1745. (P.)

10-132 Samuel, b Feb. 26, 1812, d July 7, 1899.
m Catherine Hoffstott, b Oct. 16, 1818, d Feb. 26, 1875.
Moved to Jonesborough, Ind. and then to Dayton, Ohio.
10-133 Elizabeth, b 1813, m to John Felty.
10-134 Jacob, b Nov. 12, 1815, d Aug. 7, 1881. Gettysburg, Pa.
m Dec. 23, 1847, Nancy Arnold, b Mar. 1, 1823, d July 1, 1853.
m Jan. 1, 1854, Margaret Wolf, b Mar. 16, 1832, d Apr., 1913.
10-135 Mary, b Apr. 9, 1817. m to Elijah Glatfelter.
10-136 Peter, b Feb. 16, 1819.
10-137 John, b Feb. 14, 1822, d Jan. 13, 1844.
10-138 George, b Apr. 9, 1824, d Aug. 4, 1898.
m Mar. 1853, Eliza Sultzaberger, b Oct. 2, 1831, d May, 1914.
10-139 Lydia, b Apr. 9, 1825, d July 7, 1908.
m to George S. Wolf, b Aug. 5, 1831, d Aug. 10, 1898.
10-140 Leah, b 1827. m to Samuel Grisinger.
10-141 Daniel, b Aug. 14, 1830, d Nov. 15, 1860.

9-036 Daniel LeFevre, of 1783. Son of Adam, 1745. (P.)

10-142 David W., b Jan. 9, 1809, d Mar. 25, 1892.
m Catherine Koch, b Oct. 20, 1821, d June 15, 1901.
10-143 Elizabeth, b Jan. 21, 1811, d Aug. 13, 1878.
m Nov. 6, 1834, John Kreider, b May 23, 1799, d Jan. 17, 1861.
10-144 Anne (Nancy), b Dec. 25, 1813, d May 28, 1888.
m to Jonathan Weaver, b Feb. 23, 1803, d Oct. 14, 1849.
10-145 Henry W., b May 12, 1818, d Apr. 2, 1892.
m Jan., 1847, Hannah Baughman, b June 2, 1825, d Nov., 1916.
10-146 Daniel, b Apr. 16, 1821, d May 17, 1890.
m Apr. 30, 1861, Mary Gryder, b Mar. 31, 1832, d Feb., 1906.
10-147 Jacob B., b 1823, d Feb. 14, 1860.
10-148 Hiram, b Dec. 1825, d 1853. m Susan Brua, b Sept. 1830, d 1898.
10-149 Emma Jane, b Sept. 20, 1833, d Mar. 18, 1904.

m Feb. 10, 1854, Maris Kerns, b Mar. 17, 1831, d Sept. 18, 1884.

9-042 John LeFevre, of 1783. Son of Jacob, 1753. (P.)

10-150 Jacob L., b Dec. 13, 1815, d May 8, 1896.
m May 30, 1839, Mary Ann Kuhn, b Aug., 1818, d Dec., 1903.
10-151 George, b Nov. 25, 1817, d Feb. 24, 1893. Hagerstown, Md.
m Dec. 1839 Mary Strickler, b Feb. 2, 1820, d Aug. 6, 1889.
10-152 John, b Nov. 17, 1819, d Apr. 18, 1891.
m 1842 Catherine Reinhart, b June 28, 1822, d Sept. 22, 1890.
10-153 Lydia, m to John Witmer.
10-154 William Henry, b July 20, 1827, d Jan. 24, 1898.
m Susanna Irvin, b Oct. 30, 1818, d Nov. 2, 1883.
Buried in the Mt. Zion Cemetery, York Co., Pa.
10-155 Rachel, b Mar. 1829, d Nov. 30, 1903, m 1846, John Stark.
10-156 Jesse, b 1832, d Jan. 15, 1900. m Julia Wambaugh.
10-157 Daniel.

9-043 Jacob LeFevre, of 1785. Son of Jacob, 1753. (P.)

10-158 Amelia, b March, 1805, d 1805.
10-159 Mary, b Mar. 26, 1806, d Dec. 7, 1865.
m July 6, 1829 to James Baxter, d Dec. 6, 1885.
10-160 Matilda, b Feb. 24, 1808, d Sept. 19, 1871.
m Oct., 1825, Josephus Dodds, b Jan. 24, 1804, d May 21, 1887.
10-161 Elias, b Dec. 10, 1809, d Aug. 1882.
m Nov., 1832 Henrietta Ingersol, b Feb. 4, 1811, d June, 1892.
10-162 Catherine, b Apr. 13, 1811. m Nov. 12, 1832. Gilbert Barton.
10-163 Henry J., b Mar. 6, 1813, d Sept. 18, 1846.
m Sept., 1837 Eleanor Morgan, b Dec. 25, 1821, d Feb. 20, 1895.
10-164 Rebecca, b Feb., 1815, d Terre Haute, Ind. m Thomas Moore.
10-165 Amasa H., b Dec. 22, 1817, d Oct. 2, 1894.
m to Nimrod DuVall, b 1815, d Oct. 10, 1876.
10-166 Sarah, b Nov. 30, 1819.
m Oct. 10, 1844 to Milton Coulson, b May 8, 1806.
Mr. Coulson was a descendant of William Penn.
10-167 Jacob, b Apr. 25, 1823, d Oct. 30, 1871.
m Elizabeth Belch, b Mar. 4, 1824, d Mar. 8, 1888.
10-168 Nimrod D., b Nov. 11, 1825, d May 21, 1889.
m Mar., 1855, Rebecca Tobias, b Sept. 22, 1838, d Oct. 2, 1914.
In 1839, Mary, Elias, Henry J., Amasa H., Jacob and Nimrod D. moved from near Cincinnati up to Port Jefferson, Shelby County, Ohio, and are buried in Glen Cemetery near Sidney, Ohio.

9-054 Daniel LeFevre, of 1771. Son of Christian, 1737. (D.)

10-169 Anne, b Jan. 1, 1797, Md., d Dec. 16, 1863, Hopewell, N. Y.
m to Joseph Thatcher.
10-170 Christian, b May 21, 1798, d June 10, 1889. Michigan.
m Mar. 31, 1839, Grata Knapp LeFevre, d June 10, 1885.
10-171 George, b 1800 in Md.
10-172 Sarah, b 1802 in N. Y., d 1838 in Mich. m Michael Bowerman.
10-173 Catherine, b 1803. m to Samuel Cough.
10-174 David, b Mar. 21, 1806, d Aug. 13, 1838, in Ontario Co., N. Y.
m Dec. 22, 1827, Grata Knapp, d June 10, 1885.
10-175 Margaret, b 1807. m to Henry Stephens.
10-176 Joseph, b 1809, d June 10, 1849.
10-177 Elizabeth, b 1814, d Dec. 25, 1860. m to Aaron Cornell.
10-178 Daniel, b Apr. 29, 1818, d Aug. 24, 1908. Jonesville, Mich.
m July, 1848, Christina Derr, b June 26, 1830, d Feb. 28, 1905.

9-055 George LeFevre, of 1773. Son of Christian, 1737. (D.)

10-179 David, b Aug. 25, 1806, d before 1870.
m Mary Ann McKee, b 1815, d Apr. 7, 1907.

9-059 Christian LeFevre, of 1786. Son of Christian, 1737. (D.)

10-184 Sarah, b May 15, 1809, d Oct. 2, 1866.
m Dec. 13, 1827 to Fielding Dye.
10-185 John, b Oct. 12, 1810, d Apr. 25, 1900.
m Oct. 18, 1832 to Elizabeth Statler.
10-186 Elizabeth, b Jan. 20, 1812, d Mar. 28, 1853.
m Oct. 14, 1831 to Jacob French
10-187 William C. Minor, b Jan. 11, 1814, d Dec. 27, 1869.
m June 9, 1840, Martha Jewett, d 1863.
10-188 Naomi, b Apr. 29, 1815, d May 13, 1851.
m Oct. 26, 1843 to George B. Reed.
10-189 Amy H., b Mar. 1, 1817, d Mar. 1, 1845.
m Mar. 23, 1843 to Henry Iddings.
10-190 Rezon, b Aug. 6, 1818, d Mar. 9, 1839.
10-191 James V., b Apr. 24, 1820, d June 27, 1875.
m Nov. 18, 1841 to Malissa Tullis.
10-192 Alfred, b Apr. 23, 1822, d July 2, 1897. An M. D.
m Mar. 17, 1847, Lavina Wilhelm, b Nov. 22, 1829.
He was the father of Judge Owen E. LeFevre of Denver, Colo.
10-193 Cyrus H., b Oct. 23, 1824, d Oct. 28, 1894.
m Feb. 26, 1856, Caroline Babb, b Nov. 18, 1828, d Jan., 1875.
m Feb., 1886, Minerva Babb, b Sept. 18, 1840, d June 13, 1904.

10-194 Christian, b Oct. 12, 1826, d July 31, 1886.
m Oct. 13, 1853 Nancy Cecil, b May 30, 1833, d May 20, 1924.
10-195 Solomon G., b Aug. 23, 1828, d Nov. 29, 1841.
10-196 Mary, b July 12, 1830, d Dec. 6, 1854.
m Dec., 1848 Henry Teneycke. m Nov. 1854 E. Cory Saylor.

9-060 Elias LeFevre, of 1770. Son of Elias, 1743. (D.)

10-197 George, b July 19, 1795. m.
10-198 Catherine, b June 29, 1799.
10-199 Sarah, b June 29, 1801, d Feb. 28, 1883. m Mr. Rockhill, d 1865.
10-200 Polly, b Apr. 28, 1804, d Aug. 1, 1809.
10-201 Elizabeth, b May 15, 1806, m to Mr. Persinger.
10-202 Jacob, b Oct. 14, 1808, d Aug. 21, 1810.
10-203 Daniel, b Oct. 28, 1810.
10-204 Peter, b Oct. 25, 1812, in Md., d Mar. 4, 1868. m in Ohio.
m 1836, Martha Routh Iorns, b Nov. 1, 1805, d Mar. 4, 1897.
Peter was a trustee of Antioch College, Yellow Springs, Ohio.
10-205 Mary, b Sept. 15, 1814.
10-206 Susan, b Aug. 8, 1816.

9-062 George LeFevre, of 1790. Son of Elias, 1743. (D.)

10-207 Elias, b Apr. 12, 1812.
10-208 Eli, b Mar. 18, 1814, d Oct. 20, 1842.
m Nov. 29, 1835 Mary Davis, b Nov. 12, 1812, d Nov. 9, 1887.
10-209 Maria, b Apr. 21, 1817.
10-210 Lydia, b Nov. 22, 1818.
10-211 Enos, b June 14, 1820. m Rebecca Iorns.
10-212 Peter, b Feb. 24, 1822, d Edinburg, Ind., m Sarah Cox.
10-213 Sarah, b Sept. 16, 1824.
10-214 Rebecca, b July 2, 1828. m to Mr. Mounts.
10-215 John, b Feb. 12, 1832, d June 1, 1909. m July, 1859.
Elizabeth Hatfield, b Mar. 19, 1836, d Oct. 5, 1898.
10-216 Susanna, b Jan. 12, 1834. m Sept. 23, 1856, Lewis DeLawter.
10-217 David, b June 8, 1838. m Mrs. Rebecca T. Richmond.

9-067 John LeFevre, of 1770. Son of David, 1745. (D.)

10-218 Mary, b July 3, 1801, d Nov. 26, 1822. m Robert Thornberg.
10-219 Catherine, b 1804. m Benjamin Crowe, b 1791, d June 23, 1878.
10-220 Isaac, b Aug. 20, 1806, d Jan. 4, 1895. Dayton, Ohio.
m Dec. 16, 1830 Anne Martin, b Aug. 14, 1813, d July 21, 1888.
In the spring of 1835 Isaac with his little family moved from Williamsport, Md., to Dayton, Ohio. After a few months he

bought a farm near Lebanon, Ohio, about seven miles south of Dayton. After farming several years, about 1844 he sold that farm and bought a larger farm three miles nearer to Dayton. Here the family lived for many years, and Mr. LeFevre and his wife died here. They are buried in the Martin Church Cemetery, located three miles south of Dayton.

10-221 Henry, b July 1, 1808, d Feb. 17, 1883. Cumberland, Md.
m Dec. 27, 1832, Rebecca Syster, b Feb. 11, 1808, d May, 1891.

10-222 Elizabeth, b 1810.

10-223 Maria, b Sept. 12, 1811, d Sept. 24, 1859.
m to Benjamin Crowe, b 1791, d June 23, 1878.

10-224 John, b 1812, d 1887. M. D. Cincinnati, O.
m Nov. 2, 1833 to Anne E. Somers, who d 1885.

10-225 Samuel, b May 20, 1815, d Feb. 7, 1904. Williamsport, Md.
m June 1854, Anne W. Herr, b Sept. 3, 1830, d Nov. 13, 1905.

Samuel was born on the same farm on which his father was born in 1770. In 1842 he established a tannery in Williamsport, which he operated till 1852. He then became a dealer in lumber, coal and general merchandise; he also had a sawmill and planing-mill. He was very active in securing the extension of the Western Maryland R.R. to Williamsport in 1873. He retired in 1876. During the Civil War Mr. LeFevre was a staunch Union man. He had three sons who were also prominent citizens of Williamsport and vicinity.

9-069 Henry LeFevre, of 1776. Son of David, 1745. (D.)

10-226 John T. b Sept. 24, 1798, d 1828.
m 1819 Nancy C. Hill, b Nov. 12, 1802, d Oct. 5, 1876.

10-227 David, b 1800.

10-228 Jacob, b Jan. 6, 1802, d Nov. 16, 1859. Bedington, W. Va.
m Aug. 30, 1827, Maria Sperow, b Apr. 8, 1809, d Nov., 1883.

10-229 Daniel L., b Aug. 2, 1813, d Oct. 1, 1877. Bunker Hill, W. Va.
m Feb., 1835 Elizabeth Falck, b May 31, 1810, d Feb. 27, 1842.
m Nov., 1844, Margaret Speck, b Apr. 24, 1817, d June 9, 1897.

10-230 Elizabeth.

10-231 Sarah.

9-070 George LeFevre, of 1779. Son of David, 1745. (D.)

10-232 Mary, b Oct. 11, 1807, d Apr. 15, 1836. m William Dellinger.

10-233 David, b 1809, d 1830.

10-234 Henry, b Aug. 20, 1810, d July 6, 1852. Washington Co., Md.
m 1834, Catherine Sterling, b Sept. 18, 1811, d Oct. 22, 1859.

1851432

10-235 Elizabeth, b Apr. 26, 1812, d Dec. 4, 1856.
m before 1848, Joseph Byers, b July 27, 1808, d Mar. 6, 1856.
10-236 Sarah, b 1815 (?)
m to John F. Dellinger, b Dec. 24, 1808, d June 11, 1856.
10-237 Daniel, b Aug. 14, 1820, d Nov. 25, 1855. Bakersville, Md.
m Elizabeth C. Lowman, b Jan. 3, 1822, d Aug. 30, 1862.

9-088 John C. LeFevre, of 1793. Son of Joseph, 1760. (S.)

10-245 Joseph Henry, b May 14, 1824, d Oct. 20, 1875. An M. D.
m, 1845, Christiana Foster, b Sept. 20, 1824, d Nov. 13, 1902.
10-246 Salome, b July 8, 1826, d Aug. 2, 1826.
10-247 Susanna Elizabeth, b Aug. 9, 1827, d Oct. 3, 1900.
m to John C. Freeland, b 1828, d 1899.
10-248 Charles McClung, b June 16, 1831, d Mar. 18, 1832.

9-089 Joseph S. LeFevre, of 1795. Son of Joseph, 1760. (S.)

10-249 John F., b Mar. 24, 1821, d May 28, 1888. A Civil War veteran.
m July 26, 1844, Hannah Trout, b Dec. 12, 1823, d Oct., 1854.
m Jan., 1855, Elizabeth Bair, b Feb. 14, 1838, d June 11, 1913.
10-250 Albert T., b Nov. 10, 1822, d Feb. 15, 1824.
10-251 Joel Lightner, b Nov. 28, 1824, d Nov. 28, 1855.
10-252 Samuel S., b Aug. 26, 1827, d Jan. 26, 1831.
10-253 Nathaniel, b Sept. 27, 1829, d Aug. 22, 1851.
10-254 Salome, b July 16, 1831, d June 24, 1857.
m Nov. 21, 1848, Adam Trout, b July 6, 1820, d Feb. 6, 1870.
10-255 Eli McCalley, b Jan. 31, 1834, d Feb. 8, 1834.
10-256 Susan A., b Jan. 24, 1835, d Apr. 2, 1867.
m Apr. 3, 1860 to William H. Hitchman.
10-257 Josephine, b July 20, 1837, d Feb. 4, 1881.
10-258 Margaret, b Mar. 19, 1840, d Jan. 21, 1907.
m Dec. 28, 1865, Geo. Eckert, b Sept. 16, 1839, d Oct. 18, 1883.
Then m Feb. 21, 1905, to Samuel F. McBride.

10-001 Daniel LeFevre, 1790. Son of John, 1763. (A.)

11-001 John N., b Feb. 28, 1815, d Jan. 31, 1907.
m Nov., 1870, Margaret Overly, b Apr. 16, 1843, d Oct., 1906.
11-002 Elizabeth, b Apr. 21, 1816, d Aug. 9, 1894.
11-003 Barbara, b July 10, 1818, d Sept. 27, 1862.
11-004 Susanna, b May 11, 1820, d Feb. 21, 1881.
m Nov., 1843, Christian Zuck, b Aug. 5, 1821, d June 25, 1897.
11-005 Samuel, b July 21, 1821, d Feb. 16, 1904. m Dec. 7, 1848 to
Elizabeth Esbenshade, b Oct. 13, 1828, d Nov. 6, 1900.

11-006 Daniel, b Mar. 3, 1823, d Apr. 7, 1891.
m Dec., 1856, Martha Sensenich, b Oct. 22, 1832, d Aug., 1881.
11-007 Anne, b Jan. 17, 1825, d Dec. 9, 1902.
m to Henry Ressler, b Aug. 4, 1839, d Feb. 8, 1925.
11-008 Mary, b May 10, 1826, d Sept. 21, 1847.
11-009 Catherine, b Jan. 9, 1828, d Sept. 16, 1847.
11-010 Magdalena, b July 22, 1830, d June 3, 1849.
11-011 Lydia, b Dec. 13, 1831, d June 23, 1868.

10-002 John LeFevre, 1792. Son of John, 1763. (A.)

11-012 Susanna, b Jan. 11, 1819, d Feb. 12, 1910. Illinois.
m Aug., 1842, Henry Kreider, b Sept. 29, 1821, d Aug. 17, 1856.
11-013 Henry, b Apr. 7, 1820, d Apr. 6, 1900.
m 1845 Charlotte Blair, b 1825, d Nov. 17, 1906.
He was a merchant, miller, and lumber dealer at Sterling, Ill.
11-014 Daniel N., b June 19, 1821, d Apr. 3, 1898.
m Oct., 1845, Frances Martin, b June 9, 1825, d Sept. 22, 1889.
11-015 John, b Jan. 26, 1823, d Sept. 19, 1905.
m Jan. 1, 1861, Mary Doner, b July 4, 1832, d Aug. 1, 1915.
11-016 David N., b Oct. 15, 1824, d Jan. 11, 1904.
m 1845 Eliza Buckwalter, b Dec. 23, 1821, d Sept. 10, 1894.
David rented a farm when he began housekeeping. In 1848 he bought a farm at Bareville. He lost his barn by fire, but replaced it with a better one. Sold that farm in 1880 and bought one south of Witmer, Pa., and made it one of the model farms of Lancaster County.
11-017 Jacob, b Dec. 19, 1826, d July 16, 1903.
m Nov. 15, 1849, Anne Kreider, b Jan. 26, 1831, d Oct. 20, 1902.
She fell down the stairs and broke her neck.
11-018 Christian, b July 15, 1828, d Oct. 3, 1828.
11-019 George Neff, b July 25, 1829, d Apr. 28, 1911.
m 1857 Anne R. Landis, b Apr. 10, 1834, d Oct. 15, 1908.
11-020 Barbara, b July 25, 1829, d Mar. 4, 1924.
m Jan. 1849, Benj. Diffenbach, b Dec. 11, 1821, d Jan. 5, 1860.
Then m 1866, to Levi Howard, b Feb. 18, 1838, d Nov. 13, 1894.

10-004 George LeFevre, 1795. Son of John, 1763. (A.)

11-021 Abraham D. b Feb. 4, 1821, d Dec. 31, 1879.
m Martha Howry, b Oct. 30, 1819, d Mar. 20, 1895.
11-022 Elizabeth, b Dec. 10, 1822, d May 7, 1838.
11-023 Joseph, b Aug. 27, 1825, d Oct. 6, 1826.
11-024 Mary, b Mar. 28, 1827, d Feb. 8, 1894.

11-025 Anne, b Mar. 29, 1829, d Mar. 3, 1838.
11-026 John D., b June 12, 1831, d Mar. 7, 1899.
m Elizabeth R. Grabill, b Feb. 8, 1834, d Apr. 19, 1895.
11-027 Jacob, b July 12, 1833, d Apr. 20, 1834.
11-028 Hester, b Mar. 25, 1836, d Oct. 14, 1836.
11-029 Barbara, b July 22, 1838, d Jan. 31, 1839.
11-030 Susanna, b Jan. 9, 1840, d Nov. 21, 1919. m Dec. 13, 1866 to Hiram K. Eshleman, b Jan. 28, 1833, d Mar. 17, 1911.
11-031 George D., b Aug. 7, 1842, d Dec. 16, 1917.
m Nov. 23, 1865, Mary Kreider, b Dec. 5, 1843, d Oct. 30, 1912.
11-032 Isaac D., b Dec. 18, 1844, d Feb. 17, 1908. m Oct. 21, 1869 to Elizabeth Kreider, b Oct. 24, 1845, d Jan. 9, 1933.

10-006 Samuel LeFevre, 1793. Son of Jacob, 1766. (A.)

11-033 Mary J., b Feb. 27, 1819, d Nov. 16, 1911.
m Feb. 22, 1853 to Frank Pepper.
11-034 Elizabeth Ann, b Apr. 29, 1821, d Aug. 28, 1891.
m Mar. 11, 1841, to Isaac D. Elzea, b 1817, d Aug. 1869.
11-035 Rebecca Adeline, b Oct. 2, 1824, d Oct. 5, 1915.
m Oct. 1850, to Sandy Elzea, b Apr. 2, 1824, d Apr. 8, 1914.
11-036 Jacob Benton, b Sept. 4, 1826, d Jan. 1, 1827.
11-037 Emeline, b Nov. 12, 1828, d Jan. 15, 1908.
11-038 Samuel Van Buren, b July 22, 1832, d Jan. 10, 1916.
m Nov. 29, 1866, Sarah Sarber, b Dec. 13, 1844, d Nov. 29, 1919.
11-039 Sarah Ann, b Jan. 22, 1835, d Sept. 6, 1917.
m Sept. 25, 1855, to James H. Keith, b Feb. 29, 1828.
11-040 David Nelson, b Jan. 4, 1837, d Oct. 8, 1864.
11-041 Victoria, b Jan. 10, 1841, d Feb. 25, 1926.
m Nov. 29, 1866, Thomas Smith, b May 3, 1836, d Aug. 8, 1916.

10-008 Jacob LeFevre, 1797. Son of Jacob, 1766. (A.)

11-042 Olive, b Sept. 18, 1820, d Sept. 2, 1914.
m Mar. 4, 1838, to Dr. Abner Clough.
m Apr. 26, 1843, to Capt. L. V. Applegate, d Oct. 15, 1888.
11-043 Elizabeth, b June 26, 1822, d Feb. 5, 1908.
m Apr. 26, 1842, to David Donaldson, b Aug. 28, 1818, d 1853.
Then m Jan. 14, 1855, to William Allen.
11-044 Henry Coulson, b Sept. 6, 1824, d July 29, 1879.
He lived in Waterloo, Ohio, till 1855, then moved to Indiana.
m 1847, Catherine Donaldson, b Jan. 12, 1828, d May 29, 1904.
11-045 Sarah Jane, b Nov. 24, 1826, d July 27, 1828.
11-046 Rebecca, b Oct. 7, 1830, d Sept. 14, 1833.

11-047 Emily, b July 23, 1832, d Nov. 5, 1859.
m Apr. 1855, Isaiah Williams, b Mar. 15, 1830, d Dec. 20, 1868.
11-048 Wm. Allen Medill, b Dec. 22, 1840, d Oct. 2, 1931.
m May 17, 1871, Mary Hayes, b Feb. 3, 1850, d Feb. 3, 1926.
11-049 Charles Hinton, b Nov. 16, 1847.
m May 11, 1876, Jane Riley, b Mar. 10, 1853, d Mar. 14, 1922.
11-050 Richard Thomas, b Oct. 4, 1849.
m Apr. 9, 1871, Anne E. Northcutt, d June 19, 1891.
11-051 Sonora Crenshaw, b Jan. 2, 1854, d Jan. 12, 1916.
m Aug. 23, 1870, to Edward Eddy.

10-013 John LeFevre, 1807. Son of Jacob, 1766. (A.)

11-052 Louisa, b Apr. 5, 1831, d Sept. 29, 1913. California.
m Apr. 7, 1852, to John Lee, b June 16, 1827, d Feb. 9, 1911.
11-053 Rebecca, b Oct. 26, 1833, d Apr. 18, 1915.
m to Henry Perin who died Aug. 14, 1862.
11-054 John S., b Nov. 17, 1834. m Mar. 1, 1858, Flavilla Brayton.
11-055 William, b May 14, 1836, d Jan. 28, 1914, m Elizabeth Mackay.
Lieut. Col. in the 13th and 4th Missouri Cavalry.
11-056 Jacob D. m Neal Lay.
11-057 Oscar T., b May 12, 1840, d Jan. 4, 1916. m
11-058 Jane, b Jan. 1842, d Jan. 16, 1914. m Mar. 1866, to Monroe Lee.

10-015 William LeFevre, 1812. Son of Jacob, 1766. (A.)

11-059 John M., b Aug. 25, 1843.
11-060 Rebecca, b Dec. 22, 1845. m to Henry Detwiler.
11-061 Lora Ann, b Feb. 29, 1848.
11-061A Mary Catherine, b Jan. 31, 1852, d Feb. 12, 1852.
11-062 Ordilid, b Jan. 24, 1853, d Dec. 24, 1933. m Chane Gierhart.
11-062A Argyl, b Dec. 25, 1856, d Nov. 7, 1864.
11-063 William W., b May 29, 1858, d Mar. 18, 1932.
m Martha Steele, b Jan. 11, 1859, d Apr. 20, 1943.
11-063A Jacob F., b July 17, 1861, m Ola Rittenhouse (?)

10-019 Abraham LeFevre, 1803. Son of George, 1771. (A.)

11-065 Elizabeth, b Oct. 10, 1827, d Nov. 17, 1859.
m Nov. 1858, Hartman Sherts, b Sept. 6, 1831, d Oct. 28, 1901.
11-066 Susanna, b Oct. 24, 1829, d July 16, 1915. m Dec. 23, 1852 to
Christian Brackbill, b Aug. 1, 1828, d July 6, 1881.
11-067 Anne, b Nov. 5, 1832, d Sept. 23, 1914.
m Sept. 26, 1854, Benj. Brackbill, b May 6, 1831, d Jan. 1, 1899.
11-068 Israel, b May 31, 1834, d Aug. 14, 1837.

11-069 Martha, b Sept. 1, 1839, d Dec. 20, 1912.
m Dec. 1862, Hartman Sherts, b Sept. 6, 1831, d Oct. 28, 1901.
11-070 George F. b July 25, 1841, d Sept. 24, 1873.

10-020 George LeFevre, 1810. Son of George, 1771. (A.)

11-071 Susan Salome, b Nov. 14, 1837, d Sept. 3, 1925.
Served as a Missionary to Burma for one term.
11-072 Franklin Penn, b Dec. 17, 1839, d Nov. 15, 1926.
m Oct. 1867, Catherine Ash, b Sept. 18, 1846, d Feb. 20, 1919.
11-073 Benjamin Herr, b Jan. 30, 1842, d Feb. 8, 1848.
11-074 Anne Maria, b Mar. 13, 1845, d Jan. 24, 1848.
11-075 George Newton, b July 31, 1850, d Nov. 29, 1943. Strasburg, Pa.
m July 31, 1874, Laura Long, b May 2, 1855, d Mar. 8, 1930.
George Newton was the original Compiler of this Record.

10-021 Christian LeFevre, 1813. Son of George, 1771. (A.)

11-076 Laura Susanna, b Nov. 29, 1841, d Mar. 10, 1876.

10-022 Benjamin LeFevre, 1789. Son of Joseph, 1765. (A)

11-077 Martha, b Mar. 15, 1814, d Aug. 11, 1815.
11-078 Susanna, b Jan. 19, 1816, d July 13, 1887. Cincinnati, O.
m May 31, 1838, Daniel Klein, b Oct. 10, 1812, d Mar. 20, 1894.
11-079 Sarah Ann, b Mar. 28, 1818, d Dec. 28, 1819.
11-080 Hiram Weaver, b Nov. 25, 1820, d Apr. 28, 1846.
11-081 Eli Bowman, b Mar. 8, 1823, d July 13, 1854.
m Sept. 1846, Eliza M. Radford, b 1812, d 1885.
11-082 Mary Jane, b May 11, 1825, d Oct. 9, 1876.
m Dec. 1848, Wm. Witherow, b Aug. 16, 1822, d Feb. 20, 1873.
11-083 Benjamin R., b Oct. 31, 1827.
He went to California when young, and died at Shasta, Calif.
11-084 Jacob Amos, b Feb. 14, 1830, d Feb. 22, 1905. m Oct. 19, 1858 to Catherine Sauerwein, b Nov. 21, 1834, d Apr. 20, 1917.
He was a prominent Presbyterian minister in Baltimore, Md.
11-085 Emma Elizabeth, b May 12, 1836, d Sept. 24, 1921.
m Dec. 10, 1861, Robert Flagg, b June 21, 1830, d Mar. 11, 1886.

10-024 Joseph LeFevre, 1793. Son of Joseph, 1765. (A.)

11-086 George, b June, 1818.
11-087 Serilla, b 1820.
11-088 Isaac, b Feb. 12, 1822, d July 5, 1916, Phila., Pa.
m in 1846 to Margaret Carver.
11-089 Lydia, b 1824.
11-090 Mary Anna, b 1827. m to Mr. Donnelly.

11-091 Amanda, b 1830.
11-092 Edmund, b May 25, 1833, d Dec. 31, 1849.
Buried at LeFevre Station, Adams Co., Pa.

10-026 Isaac LeFevre, 1797. Son of Joseph, 1765. (A.)

11-096 John.
11-097 William.
11-098 Lucinda.
11-099 Joshua.

10-029 Amos LeFevre, 1806. Son of Joseph, 1765. (A.)

11-100 Lucinda, b June 2, 1833, d Mar. 19, 1864.
m May 1856, Samuel Gutelius, b Dec. 5, 1832, d Dec. 15, 1910.
11-101 David J., b Sept. 2, 1836, d Sept. 29, 1837.
11-102 Jacob H., b July 27, 1838, d Nov. 19, 1859.
11-103 Henrietta Elizabeth, b July 6, 1841.
m Dec. 23, 1862 to Benjamin Bollinger.
11-104 Louisa S., b Mar. 18, 1844, d Jan. 30, 1865. m T. O. Kinzer.
11-105 Hiram W., b July 8, 1847, d Nov. 16, 1885, Littlestown, Pa.
m Ida Harman, b Jan. 12, 1856, d Nov. 21, 1878.
11-106 Amos F., b June 24, 1851, d Nov. 22, 1880. Druggist.
m Aug. 13, 1874, Laura Williams, b Sept. 28, 1850.

10-030 Enoch LeFevre, 1809. Son of Joseph, 1765. (A.)

11-107 Mary Elizabeth, b July 15, 1833, d Oct. 6, 1837.
11-108 Isabella S., b Feb. 14, 1835, d about 1895.
m May 3, 1859, Walter Krebs, b Jan. 1, 1837, d Apr. 26, 1928.
11-109 William D., b Mar. 1, 1837, d Oct. 25, 1913.
m June 8, 1865, Sarah Howell, b Oct. 21, 1842, d Sept. 4, 1932.
11-110 Joseph H., b Mar. 7, 1839, d July 14, 1915.
m May 5, 1877, Julia Gutelius, b Mar. 13, 1858, d Jan. 1, 1941.
We was elected Justice of the Peace, in Littlestown, Adams Co., Pa., in 1879, and served five years.
11-111 James Augustus, b Feb. 2, 1841, d Nov. 1, 1900.
m Apr. 1866, Alice Mehring, b Aug. 31, 1848, d Nov. 28, 1915.
He had a hardware store in Littlestown, Pa. At the organization of the Littlestown Bank and Saving Institution he was elected its cashier, a position he held for many years.
11-112 Emma Ellen, b Jan. 30, 1843, d Jan. 26, 1921.
m July 1, 1880, to George N. Welsch. At the wedding, the glass stand which held the wedding cake suddenly fell in two. Mr. Welsch became seriously ill on their wedding day and died five

days later, July 5, 1880.
m Dec. 5, 1882, to Isaac Loucks, b Jan. 21, 1826.
Then m 1913 to Michael Loucks. D.D.

11-113 Anne Eliza., b Jan. 26, 1845, d Sept. 7, 1926.
m May 25, 1869, George Meyer, b Oct. 17, 1846, d Nov., 1903.

11-114 Enoch S., b Dec. 8, 1851, d June 15, 1935.
m Nov. 1, 1876, Sarah Maus, b Sept. 19, 1856, d Jan. 2, 1924.

10-031 John W. LeFevre, 1797. Son of Dr. Peter, 1774. (A.)

11-115 Eliza A., Dec. 19, 1819, d Dec. 30, 1914.
m Dec. 19, 1839, Joseph Miller, b Nov. 9, 1812, d Feb. 14, 1874.

11-116 Amos N. b 1821, d Nov. 15, 1892.
m 1854, Catherine Reed, b 1830, d Aug. 12, 1903.

11-117 Nathaniel, b Aug. 19, 1823, d Oct. 2, 1824.

11-118 Elias D., b Dec. 5, 1825, d Mar. 12, 1894. Sterling, Ill.
m May 29, 1849, Annabelle Hacker, b Feb., 1830, d Mar. 1895.

11-119 John Franklin, b Dec. 31, 1827, d June 12, 1907.
m May 5, 1853, Anne S. Good, b Dec. 25, 1834, d Sept. 5, 1880.
Then m 1881, Margaret V. Lytle, d 1893.

11-120 Mary, b June 18, 1830, d Jan. 16, 1861.
m Apr. 1855, Matthew Adams, b Sept. 15, 1828, d June, 1893.

10-033 Levi LeFevre, 1804. Son of Dr. Peter, 1774. (A.)

11-121 Elizabeth, b Oct. 10, 1828, m to Isaac Denlinger.

11-122 Mary, b Apr. 15, 1830, d Mar. 30, 1871.
m to Franklin Clark, b Apr. 6, 1821, d Mar. 3, 1902.

11-123 Peter, b May 4, 1832, d May 11, 1832.

11-124 Esther, b June 12, 1833, d Jan. 22, 1917.
m to Dr. J. E. Groff, b Aug. 13, 1824, d Aug. 2, 1889.

11-125 Benjamin, b Nov. 23, 1835, d Sept. 23, 1917. Rock Falls, Ill.
m in 1862 to Rebecca P. Blair who d 1887.
m 1888 Emma Mary Landt, b Sept. 19, 1860, d Sept. 1915.

11-126 Levi Frank, b Apr. 9, 1838, d Jan. 19, 1912.
m Feb. 1864, Anne Bair, b Nov. 21, 1837, d Apr. 3, 1916.

11-127 Peter, b July 11, 1840, d Dec. 29, 1844.

10-035 Peter LeFevre, 1808. Son of Dr. Peter, 1774. (A.)

11-128 George William, b Aug. 9, 1845, d Feb. 15, 1859.

11-129 Charles H., b Feb. 8, 1847, d July 11, 1912.
m Apr. 1873 to Adrinette L. Livermore.

11-130 Mary E., b Mar. 23, 1848, d Oct. 1913.

11-131 Anne, b Aug. 21, 1849, d June 1864.

11-132 Catherine, b 1851, d 1854.
11-133 Clara, b 1853, d 1854.
11-134 W. Harry, b Apr. 12, 1855, d Mar. 4, 1934. m Nov. 22, 1882.
m Guielma Penn Charlton, b June 15, 1861, d Oct. 14, 1930.

10-039 Jacob LeFevre, 1795, Son of Lawrence, 1764 (P.)

11-135 Isaac, b June 15, 1820, d Oct. 20, 1893. An M. D.
m Aug. 11, 1842, Nancy Mullet, b Sept. 2, 1821, d July 2, 1900.
11-136 Esther, b Sept. 9, 1822, d May 15, 1900.
m June, 1844, Peter Calvert, b Mar. 29, 1819, d Sept. 19, 1898.
11-137 Rebecca, b Jan. 16, 1825, d Apr. 11, 1900. m Dec. 2, 1847 to
Samuel Souder, b Oct. 27, 1823, d Sept. 20, 1860.
m Dec. 19, 1867, Benj. Blosser, b July 1, 1826, d Oct. 9, 1909.
11-138 Lawrence, b Apr. 26, 1827, d Apr. 22, 1902.
11-139 Jacob F., b Jan. 26, 1830, d July 4, 1855.
11-140 Caroline E., b Feb. 28, 1833, d Dec. 4, 1896.
11-141 Fanny, b Dec. 13, 1835, d Oct. 30, 1870.
m Aug. 13, 1857, Henry White, b Dec. 30, 1826, d July 19, 1902.
11-142 David Porter, b Jan. 5, 1839, d 1917.
m Aug. 25, 1857, Elizabeth Boggs, b Sept. 27, 1837, d 1918.
He lost his left arm at the elbow, in the battle of Chancellorsville, Va., on May 3, 1863. It was during this battle that General "Stonewall Jackson" was killed.
11-143 Anne B., b Oct. 19, 1843. d Jan. 25, 1916.
m Sept. 8, 1864, John Shearer, b Oct. 1, 1837, d May 18, 1907.

10-041 John B. LeFevre, 1799. Son of Lawrence, 1764. (P.)

11-144 David, b Mar. 5, 1823, d 1904. m Dec. 29, 1847 to
Matilda Cunningham, b Feb. 19, 1822, d Jan. 8, 1885.
Then m Oct. 12, 1886, Margaret Hoover, b Sept. 14, 1838.
David was baptized at age 19, chosen elder in 1855 and began to preach in 1864. He was a minister of the Christian denomination. He built a very nice stone church with a graveyard on his farm near Mt. Rock. His wife Matilda was a niece of Governor Ritner, of Pa.
11-145 Margaret, b Dec. 10, 1825, d July 8, 1850.
m Feb. 1, 1848, to Henry Bear, b Mar. 17, 1824.
11-146 George, b Apr. 7, 1828, d Aug. 2, 1830.
11-147 Maria, b Nov. 14, 1830. m Dec., 30, 1855, to John Myers.
11-148 Henry, b Jan. 2, 1833, d July 15, 1868. m Rachel Bear.
He was born in Cumberland Co., Pa., and went to Indiana.
11-149 John, b Apr. 11, 1838, d June 20, 1840.

10-045 David A. LeFevre, 1806. Son of Lawrence, 1764. (P.)

11-150 Catherine A., b Mar. 11, 1828, d May 1, 1856.
m Aug. 18, 1847, Samuel Black, b Nov. 28, 1824, d Mar., 1905.

11-151 Mary Ellen, b Apr. 17, 1830, d Apr. 18, 1853.
m Feb. 20, 1851, Augustus Clark, b Dec. 26, 1828, d Apr. 1898.

11-152 Isaac Lawrence, b Sept. 8, 1832, d Jan. 7, 1905.
m Sept. 5, 1861 Anne Peck, b Sept. 20, 1841, d June 13, 1889.
m May, 1890, Catherine Duell, b Feb. 5, 1855, d July 11, 1924.
Born in Cumberland Co., Pa. Moved to Clinton Co., Ind., 1835.

11-153 Peter Wilt, b Nov. 6, 1834, d Jan. 20, 1913.

11-154 John Alter, b Mar. 28, 1837, d Nov. 30, 1915.
m Oct. 8, 1860, Isabelle Moyer, b Oct. 8, 1845, d 1871.
m Feb., 1876, Sarah McMillen, b June 18, 1851, d Jan. 13, 1893.

11-155 Hettie Veronica, b Sept. 16, 1839, d Feb. 13, 1934.
m Sept., 1862, William Sims, b Apr. 12, 1840, d Nov. 17, 1872.

11-156 David Slaymaker, b Sept. 5, 1841, d May 2, 1911.
m Aug., 1864, Anne Whiteman, b Dec. 23, 1851, d Dec., 1903.
He served in the Union Army, and died at LaFayette, Ind.

11-157 Jacob Sailor, b May 21, 1844, d June 4, 1922. Denver, Colo.
m Feb. 25, 1868, Eliza Adams, b Mar. 25, 1852, d Feb. 17, 1934.

11-158 Joseph Lines, b Aug. 13, 1846, d Oct. 24, 1910. Glendora, Cal.
m Oct. 22, 1874, Leah Kuhns, b Oct. 15, 1854, d Nov. 17, 1883.

11-159 Harriet Sue, b Mar. 10, 1850, d Mar. 10, 1909.
m Oct. 14, 1869, John Moore, b Feb. 10, 1846, d June 30, 1917.

11-160 Philip, b Feb. 9, 1854, d Feb. 22, 1854.

10-046 Joseph R. LeFevre, 1810. Son of Lawrence, 1764. (P.)

11-161 William Lawrence, b Feb. 5, 1831, m Sept. 1858, Eleanor Trace.

11-162 Mary M., b Apr. 3, 1832. m June 2, 1853, John Cartwright.

11-163 Isaac Henry, b Dec. 21, 1833, d Sept. 21, 1863.
He was a Captain in the Union Army and was killed while defending his country, at the battle of Chicamaugua, Tenn. Was shot Sept. 20, and died the next day.

11-164 Elizabeth R., b Sept. 5, 1835. m Feb. 25, 1862, Robert Ogden.

11-165 Fanny S., b Sept. 23, 1837, d Nov. 4, 1838.

11-166 Emma L., b June 1, 1839. m Mar. 29, 1858, to John Colyer.

11-167 Sarah F., b May 13, 1843, d Aug. 31, 1870.
m July 14, 1867 to Jeremiah Adams.

11-168 Esther A., b Mar. 23, 1845, d Mar. 7, 1874.
m Oct. 19, 1865 to David E. Samms.

11-169 Catherine Alter, b May 29, 1847. m Oct., 1868, Marion Pease.

11-170 Joseph Palmer, b Feb., 1850. m May 1898, Nancy Newcomer. He was a physician in San Francisco, Calif.
11-171 David Fayette, b May 3, 1852. m Sept. 21, 1876 to Catherine Fullington. Then m Aug. 31, 1886 to Olive Aiken. He was cashier in the First Natl. Bank of Kent, Washington.
11-172 Clarissa E., b June 15, 1854, d July 25, 1894. m Apr. 16, 1870, Fremont Richel, m June 1881, Fred Frisbee.

10-048 George LeFevre, 1808. Son of Isaac, 1767. (P.)

11-173 Louise.

10-049 Joseph LeFevre, 1809. Son of Isaac, 1767. (P.)

11-182 Edward.

10-052 Isaac LeFevre, 1813 Son of Isaac. 1767. (P.)

11-189 Samantha, b about 1842.
11-190 Josephine, b about 1847.
11-191 French, b about 1849.
11-192 Isaac, b about 1851.
11-193 Narcissus, b about 1853. m to Mr. Parks.
11-194 Margaret P., b about 1855.
11-195 Mary, b about 1856.
11-196 Preston, b about 1858.
11-197 Lawrence, b about 1860.
11-198 James M., b about 1862.
11-199 Susan H., b about 1866.

10-060 George LeFevre, 1805. Son of Adam, 1775. (P.)

11-210 Helen, b Sept. 1836, d 1839.
11-211 Elmyra, b Sept. 15, 1838. m to T. Harman Linsley.
11-212 Orlando H., b Feb. 23, 1840. m June 20, 1876, Eva Fuller.
11-213 Catherine Mary, b May, 1842, d about 1882. m to D. P. Waldo.
11-214 Amelia, b 1844, d about 1851.
11-215 Alfred Homan, b Mar. 28, 1847. m Josephine Pehlman.
11-216 Georgiana, b Apr. 14, 1849. m June 18, 1869, Geo. H. Waldo.
11-217 Cornelia Louise, b July 24, 1852. m to H. A. Martin.
11-218 Franklin Washington, b May 17, 1857. m Ida Lobdell.

10-063 Samuel LeFevre, 1811. Son of Adam, 1775. (P.)

11-220 Adam A., b May 24, 1838. m Mar. 19, 1861, Rebecca Foreman.
11-221 Sarah Eveline, bAug. 2, 1839.
11-222 Hannah Eliza, b Feb. 18, 1841.
11-223 Margaret Elizabeth, b Oct. 22, 1842.

11-224 George Washington, b Apr. 2, 1845. m 1885, Susannah Adams.
11-225 Benjamin Franklin, b Apr. 2, 1845.
11-226 Emma Adeline, b July 27, 1848.
11-227 Elizabeth Anne, b July 2, 1851.
11-228 Martha Willamina, b Sept. 16, 1855. m 1877, to Asa Mallory.

10-065 John Porter LeFevre, 1818. Son of Adam, 1775. (P.)

11-230 Calvin.
11-231 Franklin F.
11-232 Clair W.

10-067 Leander F. LeFevre, 1824. Son of Adam, 1775. (P.)

11-234 Alonzo, b July 27, 1849, d Sept. 15, 1877. m 1870, Rosa Graves.
11-235 Charles, b Aug. 1, 1852, d Feb. 22, 1873.
11-236 Martha, b Aug. 1, 1852. m July 16, 1873, to Richard Terry.
11-237 Ella Matilda, b Sept. 5, 1854. m Dec. 31, 1873, William Morse.
11-238 David, b Feb. 11, 1860, d Jan. 3, 1878.
11-239 Edward, b July 1, 1862, d Jan. 26, 1887.

10-070 Walter D. LeFevre, 1833. Son of Adam, 1775. (P.)

11-241 Catherine, b Feb. 3, 1868, d 1870.
11-242 David Mosier, b Sept. 3, 1871.
11-243 Harriet, b June 27, 1879.

10-071 Joseph R. LeFevre, 1835. Son of Adam, 1775. (P.)

11-244 Frederick C., b Apr. 9, 1860. m Oct. 28, 1884, Sarah Pierce.
11-245 Mary Jane, b Oct. 28, 1863. m Aug. 20, 1884, Lemon Markley.
11-246 Elizabeth Louisa, b May 22, 1879, d Feb. 5, 1888.

10-072 John Curry LeFevre, Son of Peter, 1778. (P.)

11-248 Jane.
11-249 Nancy Elizabeth.

10-074 George W. LeFevre, 1807. Son of Peter, 1778. (P.)

11-253 Francis H., b 1832. m Amelia Scott.
11-254 John W., b 1833.
11-255 Joseph O., b Oct. 30, 1844.
11-256 Sarah. m to Mr. Kingsland.
11-257 Mary.
11-258 Agnes, d in early childhood.
11-259 Ruth A. m to Mr. Schroeder.

10-076 Daniel L. LeFevre, 1811. Son of Peter, 1778. (P.)

11-266 Peter.

11-267 John H.
11-268 William P.
11-269 Daniel.
11-270 Nancy Jane. m to Mr. Marshall.
11-271 Elizabeth E.

10-078 Peter P. LeFevre. Son of Peter, 1778. (P.)

11-272 Calvin.
11-273 Jerome.
11-274 Adeline.
11-275 Sophia.
11-276 Patty.
11-277 Mary A.

10-079 William A. LeFevre. Son of Peter, 1778. (P.)

11-280 David.
11-281 George.
11-282 John.
11-283 James.
11-284 Agnes.
11-285 Mary.
11-286 Martha.
11-287 Sarah.

10-080 Josiah W. LeFevre. Son of Peter, 1778. (P.)

11-288 Albert.
11-289 Elvira.
11-290 Lavina.
11-291 Evaline.

10-083 George LeFevre, 1809. Son of Samuel, 1783. (P.)

11-292 Hannah, b 1838, in Penna. m Horace Howell, Sharon, Wis.
11-293 Isaac, b 1840, in Penna.
11-294 Robert, b 1842, in Penna.
11-295 Eleanor, b 1846, in Wis.
11-296 John, b 1855, in Wis.
11-297 Rhuhanna, b 1858.
11-298 Horace, b 1860.
11-299 George, b 1862.

10-086 John W. LeFevre, 1818. Son of Samuel, 1783. (P.)

11-300 Jacob, b 1850. m Rhuhanna Rogers.
11-301 Augustus, b 1854.

11-302 John A., b 1859.
11-303 Catherine, b 1864.
11-304 Gertrude, b 1867.

10-088 Samuel A. LeFevre, 1824. Son of Samuel, 1783. (P.)

11-306 Platt E., b Feb. 10, 1852.
11-307 Gilbert A., b Apr. 21, 1853.

10-089 Jacob C. LeFevre, 1826. Son of Samuel, 1783. (P.)

11-308 Emma, m to Mr. Champaney.

10-093 Abraham LeFevre, 1808. Son of John, 1786. (P.)

11-309 Joseph Rudolph, b May 9, 1834, d May 18, 1834.
11-310 Mary, b June 8, 1837. m Mar. 30, 1854, to Henry Langton.
11-311 Benjamin F., b Feb. 14, 1840.
11-312 Sarah Ann, b Aug. 17, 1843, m Oct. 21, 1860, Calvin Smith.
11-313 David H., b Jan. 11, 1849, d Aug. 2, 1918.
m Sept. 27, 1870, Alice Gaut, b Oct. 30, 1851, d May 2, 1936.
11-314 George H., b July 31, 1851, d Jan. 2, 1931.
m Apr. 26, 1874, Edna Viola Gaut, b Nov. 3, 1855.
11-315 Margaret Ellen, b Dec. 12, 1854. m Sept., 1873, Alex. Acker.
11-316 Lydia R., b Jan. 28, 1857. m May 30, 1875, Almond E. Lake.

10-097 Christian LeFevre, 1823. Son of Henry B., 1772. (P.)

11-317 Elizabeth, b Sept. 24, 1854, d June 5, 1921.
m May, 1883, Wm. Gontner, b July 30, 1853, d Oct. 30, 1926.
11-318 Jacob H., b Feb. 16, 1858, d Jan. 24, 1879.
Died just before his graduation in medicine.
11-319 Anne Maria, b June 5, 1860, d Oct. 18, 1880.
11-320 Harry L., b June 25, 1861, d Dec. 24, 1930. Lancaster, Pa.
m June, 1886, Frances Harnish, b Oct. 6, 1865, d May 1, 1916.
Then m Jan. 23, 1919, Clara V. Stauffer, b May 26, 1887.
11-321 Christian E., b Feb. 4, 1864, d Jan. 9, 1889.

10-098 Adam LeFevre, 1825. Son of Henry B., 1772. (P.)

11-322 Harry K., b Feb. 17, 1852, d Mar. 12, 1923.
m Nov. 3, 1881, Elizabeth A. Hess, b Feb. 27, 1861.
11-323 Martin K., b Jan. 16, 1854, d Apr. 7, 1938.
m Nov., 1880, Amanda Mylin, b June 14, 1854, d Apr. 15, 1936.
11-324 Frank K., b Jan. 10, 1856, d Mar. 1, 1929.
m 1888 Naomi Buckwalter, b Apr. 28, 1866, d May 13, 1945.
11-325 Mary Ann, b Jan. 25, 1858, d Dec. 11, 1869.
11-326 Daniel, b Apr. 13, 1859, d July 20, 1859.

11-327 Elizabeth, b May 24, 1860, d Jan. 30, 1944. m Jan. 20, 1884 to Christian Huber, b Feb. 27, 1858, d Mar. 30, 1935.

11-328 Catherine, b May 31, 1862, d May 21, 1936.
m to Frank Mellinger, b 1865, d 1899.

11-329 Alpheus, b Oct. 28, 1863, d Jan. 12, 1864.

11-330 Aaron, b Apr. 9, 1866, d Sept. 26, 1898.

11-331 Enos, b Jan. 27, 1868, d Mar. 27, 1923. Carlisle, Pa.
m Jan. 10, 1894, Frances Breneman, b Mar. 8, 1871.
He was a graduate of the University of Pennsylvania, Class of 1894, and was a physician at Boiling Springs, and Carlisle, Pa.

11-332 Adam K., b Aug. 19, 1869. d Apr. 3, 1951.
m Ada Mellinger, b Dec. 28, 1869, d Mar. 18, 1905.
Then m Mar. 21, 1928, Ella Shissler, b July 6, 1882.

11-333 Amos, b Feb. 17, 1871, d Feb. 18, 1877.

11-334 Emma, b Feb. 4, 1873. m Mar. 23, 1893 to John E. Houser, b Aug. 16, 1870, d Aug. 11, 1948

10-099 George LeFevre, 1803. Son of Jacob, 1773. (P.)

11-335 Jacob, b Jan. 17, 1827, d Dec. 25, 1916.

11-336 Catherine, b June 1, 1828, d Apr. 6, 1860. m Martin Cassel.

11-337 Susanna, b Jan. 3, 1831, d St. Louis, Mo., m Henry Hess.

11-338 Mary A., b May 6, 1832, d Nov. 14, 1905.

11-339 Christiana, b Mar. 1835, d Feb. 24, 1838.

11-340 Martin, b Oct. 9, 1836, d Mar. 29, 1838.

11-341 George, b Sept. 15, 1839, d Jan. 4, 1904.
m 1863 Susanna Weaver, b Mar. 24, 1840, d Jan. 4, 1918.
They were members of the Colerain Baptist Church. He was a Civil War veteran and took part in the battles of Fredericksburg and Chancellorsville.

11-342 Lydia A., b Nov. 12, 1841, d Jan. 28, 1911.
m to George Fraelich, b Sept. 27, 1835, d Oct. 26, 1870.

11-343 Samuel, b Feb. 20, 1844, d Apr. 17, 1905.
m Oct. 1869, Sarah Rheinhart, b July 16, 1848, d Apr. 13, 1884.
m Nov. 19, 1891, Emma LeFevre (12-575) b Apr. 10, 1861.

11-344 Christian, b Apr. 3, 1846, d Sept. 9, 1928.
m Nov. 1871, Martha Rheinhart, b May 30, 1851, d Dec. 6, 1934.

11-345 John, b 1848, d 1848.

11-346 Henry, b July 28, 1850, d June 6, 1905.
m Salinda Charles, b June 10, 1857, d Aug. 29, 1909.
On Saturday afternoon, Aug. 29, 1909, Mrs. Henry LeFevre (11-346) attended market in Lancaster with her daughter.

Isaac Herr, the undertaker, who lived near the stone mill along Lampeter road, was accustomed to make coffins to have on hand in case of emergency. That afternoon his daughter, Barbara was lining a coffin under a shade tree in their side-yard. As Mrs. LeFevre drove past on the way home, she noticed the coffin and remarked to her daughter, "I wonder who that coffin is being prepared for." Soon after reaching home, she died, and was buried in the coffin she had spoken of on her way home.

10-100 Jacob LeFevre, 1805. Son of Jacob, 1773. (P.)

11-347 John, b May 8, 1831, d Dec. 10, 1897. Orrville, O.
m Oct. 1853, Louise McFann, b Feb. 20, 1831, d Oct. 9, 1917.

11-348 Catherine, b July 18, 1832, d Feb. 2, 1914. m Mar. 24, 1853 to Henry R. Brenneman, b June 15, 1819, d Apr. 13, 1890.

11-349 Barbara, b Nov. 8, 1833, d Mar. 9, 1904. m Oct. 30, 1856 to Jacob Hartel, b July 26, 1832, d Nov. 26, 1895.

11-350 Martin, b. Apr. 26, 1836, d Dec. 7, 1887.
m May 3, 1861, Sarah Chapman, b Oct. 27, 1842, d May 1880.
m Nov. 1881, Margaret Mullen, b Apr. 23, 1845, d July 21, 1920.

11-351 Henry, b July 15, 1838, d Oct. 30, 1916. m Nov. 17, 1870 to Nancy Sterling, b Dec. 4, 1845, d Mar. 4, 1916.

11-352 Jacob, b Oct. 31, 1841, d Nov. 2, 1925. m Dec. 23, 1867 to Catherine Itzenheizer, b June 10, 1848, d Feb. 19, 1929.

11-353 Anne, b May 15, 1843, d Sept. 20, 1922. Holmesville, O.
m Nov. 1869, Thomas Flack, b Jan. 7, 1837, d Oct. 11, 1878.

11-354 Elizabeth, b Sept. 9, 1845, d June 16, 1923.
m Oct. 13, 1870, Robert Flack, b Dec. 13, 1834, d Aug. 1, 1920.

11-355 Samuel, b Dec. 19, 1849, d Dec. 28, 1931. He was a farmer near Holmesville, Ohio, and an elder in the Holmesville Presbyterian church.

11-356 Daniel, b Apr. 14, 1854, d Nov. 3, 1854.

10-102 Philip LeFevre, 1810. Son of Jacob, 1773. (P.)

11-357 Emma, b Apr. 3, 1834, d Dec. 22, 1911.
m Oct. 1851, J. L. Maurer, b Sept. 26, 1830, d Sept. 24, 1859.

11-358 Adam, b Nov. 10, 1835, d Aug. 28, 1908. Sterling, Ill.
m Oct. 8, 1861, Emma Sigman, b July 30, 1836, d Sept. 2, 1908.

11-359 Jacob, b Aug. 22, 1837, d Aug. 24, 1846.

11-360 John, b Sept. 21, 1839, d July 12, 1916.

11-361 Edmund, b Feb. 28, 1844, d Dec. 23, 1916. m Feb. 13, 1894 to Amanda Mowery, b Nov. 2, 1852, d Oct. 14, 1921.

11-362 Elizabeth, b Feb. 9, 1846. m to Samuel Shultz. Elk Creek, Neb.

10-106 Daniel LeFevre, 1805. Son of John, 1776. (P.)

11-363 Catherine, b Dec. 5, 1832, d Apr. 11, 1906.
m 1855 to Daniel D. Hess, b Aug. 15, 1835, d Feb. 4, 1890.

11-364 Lydia A., b Oct. 4, 1837, d Apr. 26, 1881. m Aug. 10, 1854 to Benjamin Witmer, b Nov. 27, 1831, d Mar. 23, 1887.

11-365 Samuel H., b May 27, 1840, d Dec. 16, 1888.
m Martha Ewing, b Mar. 10, 1837, d Dec. 12, 1923.

11-366 Anne Marie, b May 25, 1845, d Nov. 1923. m Mar. 20, 1866 to Henry H. LeFevre (11-433), b Feb. 18, 1844, d Dec. 20, 1921.

11-367 Mary Emma, b May 30, 1855, d May 9, 1856.

11-368 Daniel, b Mar. 2, 1857, d Feb. 18, 1859.

11-369 Isaac Galen, b Oct. 20, 1859, d May 21, 1912. Quarryville, Pa.
m Mar. 13, 1883, Emma Hess, b Feb. 21, 1864, d Dec. 26, 1919.

11-370 Sarah Elizabeth, b Mar. 26, 1862, d Oct. 2, 1915.
m to Christian Hildebrand, b June 7, 1858, d Dec. 29, 1885.
Then m to Harry C. Lintner.

11-371 Luella, b Oct. 1, 1864, d Jan. 12, 1928. m Nov. 21, 1885 to Capt. John Peoples, b Sept. 15, 1863, d Aug. 16, 1927.

11-372 Henrietta, b July 30, 1867.

10-109 Christian LeFevre, 1811. Son of John, 1776. (P.)

11-373 Wesley, b Feb. 10, 1835, d Nov. 23, 1879.
m Mrs. Sarah Baughman, d Dec. 16, 1874.

11-374 Elizabeth, Oct. 15, 1836, d Apr. 13, 1925.
m to Capt. Wm. H. Phillips. b Oct. 21, 1840, d Jan. 4, 1866.

11-375 John Fletcher, b Dec. 7, 1838, d Apr. 24, 1916. Illinois.
m Mary F. Robinson, b Jan. 7, 1849, d May 2, 1931.

11-376 Jacob M., b Sept. 2, 1840, d May 20, 1910. Altoona, Pa.
m Nov. 8, 1870, Catherine Wolf, b 1852, d Nov. 8, 1905.

11-377 Susan Catherine, b Jan. 17, 1842, d July 26, 1924.
m Feb. 1, 1872, Prof. Geo. C. Young, b 1848, d Oct. 9, 1910.

11-378 Daniel, b Jan. 19, 1844, d Apr. 14, 1844.

11-379 Benjamin G., b Mar. 1, 1845, d Nov. 25, 1923.
m Sept. 28, 1876, Sarah Kohr, b Mar. 6, 1843, d Apr. 27, 1899.

11-380 Emma M., b Mar. 1847, d June 2, 1921.
m Sept. 18, 1867, Franklin Helm, b Dec. 9, 1842, d Dec. 2, 1909.

11-381 George W., b Oct. 15, 1848, d Apr. 23, 1928.
m 1871, Margaret Johnson, b Oct. 11, 1852, d Oct. 19, 1875.
m 1877, Martha Longenecker, b July 20, 1850, d Jan. 25, 1922.

11-382 William H., b Oct. 12, 1851, d Aug. 18, 1853.

11-383 Francis A., b Dec. 20, 1852, d June 27, 1916.
m Apr. 4, 1877, May Ogden, b May 28, 1856, d Jan. 1, 1938.

10-115 Benjamin LeFevre, 1827. Son of John, 1776. (P.)

11-384 Elmer B., b July 6, 1856,
m July 1, 1880, Emma S. Brenneman, b Oct. 1, 1857.
11-385 John Martin, b Jan. 24, 1859, d Feb. 6, 1923.
m 1884, Barbara A. Eshleman, b Dec. 27, 1868.
11-386 Musser Franklin, b Mar. 2, 1863, d Feb. 20, 1885.
11-387 Anne Mary, b July 15, 1866. Quarryville, Pa.
m Sept. 1889, Martin Fritz, b Dec. 13, 1866, d Sept. 17, 1938.
11-388 Susan Elizabeth, b June 22, 1868, d Sept. 24, 1949.
m June 16, 1890, John Wiker, b Mar. 24, 1871, d Jan. 19, 1914.
11-389 Ella Nora, b Oct. 30, 1871, d Oct. 14, 1937.
11-390 Emma Frances, b Dec. 15, 1873, d July 21, 1935.
m Mar. 12, 1895, Elmer Eberly, b Dec. 2, 1868, d Nov. 22, 1911.

10-116 Daniel LeFevre, 1803. Son of Philip, 1778. (P.)

11-391 John Shank, b Feb. 14, 1829, d May 15, 1906. m 1850 to Anna Groff, b 1829, d 1871. A Union veteran serving in the battles of Bull Run, Antietam, Fredericksburg and Gettysburg.
11-392 Philip Ankrim, b Nov. 13, 1830, d Aug. 14, 1913.
m Sept. 1859, Frances Groff, b Mar. 30, 1841, d Apr. 10, 1885.
11-393 Daniel F., b June 5, 1832, d May 13, 1919.
m Sept. 1855, Sarah A. Herr, b Dec. 17, 1835, d Mar. 20, 1864.
m Dec. 26, 1865, Mary B. Herr, b Nov. 2, 1843, d May 7, 1921.
11-394 Catherine, b Mar. 18, 1834, d Oct. 24, 1877.
m to John M. Herr, b Dec. 23, 1833.
11-395 Esther A., b Oct. 12, 1835, d Aug. 10, 1898. m Dec. 25, 1856 to Franklin Witmer, b Apr. 11, 1834, d Jan. 27, 1895.
11-396 Martha S., b Mar. 10, 1837, d Jan. 25, 1925.
m to Henry Groff, b Mar. 10, 1837, d June 3, 1882.
Mr. Groff was killed in an accident near Chatham, Pa., while driving a colt that took fright and ran away.
11-397 Juliet, b Oct. 20, 1838, d June 7, 1925.
m to Henry Hyde, d Aug. 4, 1910.
11-398 B. Margaret, b Jan. 12, 1840, d 1893, in California.
m to George Kendig.
11-399 Anna Maria, b Feb. 7, 1842, d 1922, m to Benjamin Jones.
11-400 Mary Naomi, b Nov. 22, 1843, d 1924. m to Jacob Bealer.
11-401 Hiram, b July 16, 1845, d Jan. 19, 1934.
m 1868, Christiana Burkholder, b July 15, 1847, d Dec. 1, 1931.

11-402 Letitia Ada, b Dec. 9, 1848.
m to Isaac Shimp. Then m to Caleb Speakman, b 1837, d 1920.

11-403 Sarah Salome, b Jan. 20, 1851.
m Nov. 1881, William Powell, b July 16, 1857, d Aug. 16, 1925.

11-404 Anne P., b Mar. 11, 1853.
m Mar. 11, 1886, to Albert Frank, d Jan. 14, 1927.

10-121 Meshach LeFevre, 1804. Son of Adam, 1779. (P.)

11-416 Meshach R., b Apr. 19, 1830, d Apr. 19, 1830.

11-417 Catherine, b May 20, 1832, d June 1, 1832.

11-418 Adam R., b May 1, 1833, d Nov. 1, 1904.
m Elizabeth Hess, b Sept. 12, 1834, d Aug. 27, 1901.

11-419 John, b Aug. 12, 1835, d Dec. 10, 1908. m Oct. 15, 1861 to Martha Rockafield, b Mar. 30, 1835, d Aug. 23, 1884.
m Nov. 1886 Rachel Bortzfield, b Dec. 18, 1854, d Feb. 26, 1924.

11-420 Rachel, b Nov. 20, 1837, d Dec. 7, 1915.
m to Martin Harnish, b June 1, 1838, d Nov. 7, 1909.

11-421 Mary, b July 12, 1839, d Mar. 15, 1900.
m to John Brenneman, b Aug. 15, 1827, d Mar. 16, 1903.

11-422 Benjamin R., b Sept. 18, 1841, d Aug. 23, 1901.
m Feb. 8, 1867, Mary Eckman, b Nov. 9, 1846, d Nov. 19, 1916.

10-124 John Erb LeFevre, 1809. Son of Adam, 1779. (P.)

11-423 George Martin, b July 9, 1833, d Feb. 2, 1919.
m Dec. 1854, Susanna Winters, b Sept. 29, 1837, d Apr. 22, 1864.
Then m Mary Ann Winters, b Sept. 22, 1845, d Feb. 24, 1922.
A Union soldier, enlisted Aug. 26, 1864, returned May 29, 1865.

11-424 Susanna, b Sept. 17, 1835, d Sept. 11, 1890.
m June 8, 1854, Benj. Shaub, b Nov. 22, 1831, d Dec. 10, 1912.
He was killed by a train at Leaman Place, Pa.

11-425 John H., b Nov. 1, 1837, d July 3, 1919.
m Feb. 1869, Susan Eshleman, b Nov. 29, 1849, d June 10, 1947.
John served in the battle of Gettysburg.

11-426 A. Harrison, b Apr. 28, 1840, d Oct. 28, 1885. Aurora, Ill.
m. 1863, Catherine Harmon, b Apr. 24, 1832, d July 28, 1921.
He served in the 22nd Regt. Pa. Vol. Infantry.

11-427 Daniel, b Aug. 20, 1843, d Nov. 10, 1865. A Union soldier.

11-428 Abram A., b Apr. 8, 1845, d Feb. 21, 1928.
m 1868, Elizabeth Groff, b Apr. 2, 1847, d Jan. 20, 1918.

11-429 Eliza A., b Oct. 8, 1848, d Jan. 16, 1884.
m July 1872, Daniel Mowrer, b Apr. 1, 1847, d Nov. 26, 1897.

11-430 Abner D., b Dec. 8, 1850, d Apr. 21, 1937.
m June 5, 1873, Adelia Herr, b Dec. 5, 1855, d Feb. 24, 1887.
Then m Nov. 6, 1887, Anne Deitcher.

10-126 Henry LeFevre, 1814. Son of Adam, 1779. (P.)

11-431 Elam J., b July 24, 1839, d Apr. 2, 1920. Grand Rapids, Mich.
m Mar. 1868, Ellen M. Oaks, b Oct. 4, 1847, d Feb. 23, 1917.
11-432 Joanna, b Aug. 18, 1841, d July 22, 1844.
11-433 Henry H., b Feb. 18, 1844, d Dec. 23, 1921.
m Mar. 1866, Anne LeFevre, b May 23, 1845, d Nov. 23, 1923.
11-434 Sarah, b Apr. 17, 1846, d Spring of 1906.
m to William Phillips, d Summer of 1907.
11-435 Mary, b Feb. 20, 1849, d Aug. 29, 1850.
11-436 Catherine, b June 15, 1851, d Dec. 7, 1855.
11-437 Witmer, b Apr. 5, 1854, d Mar. 12, 1890. Killed on the P.R.R.
m July 1877, Elizabeth Witmer, b Apr. 8, 1858, d Nov. 25, 1902.
11-438 Susan Elizabeth, b Oct. 17, 1856, d Mar. 28, 1899.
m to Jacob R. Dietrich, b Dec. 19, 1845, d May 22, 1918.
11-439 Clara, b June 22, 1861, d Mar. 20, 1926.
m Oct. 29, 1884, to Samuel Holzhauer, b Oct. 28, 1860.

10-127 Adam E. LeFevre, 1816. Son of Adam, 1779. (P.)

11-440 Susanna, b June 10, 1846, d in infancy.
11-441 Michael S., b June 27, 1847, d Mar. 4, 1928.
m 1878, Frances E. Lantz, b Sept. 4, 1852, d May 2, 1919.
11-442 Amos S., b Oct. 14, 1848, d Mar. 31, 1916. m Oct. 9, 1870 to Catherine Sauerbier, b July 11, 1852, d July 19, 1929.
11-443 Benjamin, b 1849, d in infancy.
11-444 Anne, b Oct. 10, 1851, d Aug. 13, 1916.
11-445 Elizabeth, b Feb. 27, 1853, d Nov. 15, 1866.
11-446 Christiana, b Feb. 21, 1857, d Jan. 15, 1935.
m Nov. 18, 1882, Lewis Noll, b Jan. 21, 1850, d Feb. 21, 1923.
11-447 John J., b Jan. 1, 1860, d Sept. 27, 1937.

10-131 Edmund LeFevre, 1825. Son of Adam, 1779. (P.)

11-448 Isaac, b May 10, 1854, d June 30, 1918.
m Nov. 1, 1880, Isabella Hayes, b Dec. 24, 1860, d Oct. 25, 1916.
11-449 Elizabeth, b Aug. 15, 1856, d June 16, 1943. Marshaltown, Iowa.
m Nov. 1879, John Garwood, b June 5, 1848, d June 24, 1930.
11-450 Laura, b Mar. 15, 1859, d Nov. 19, 1862.
11-451 Martin M., b Oct. 13, 1862, d Oct. 26, 1907.
m May 1885, Margaret Haley, b Apr. 26, 1864, d Jan. 11, 1940.

11-452 Anne M., b Aug. 8, 1865, d Feb. 28, 1943. Sterling, Ill.
m Dec. 26, 1882, to Newton J. Planthaber, b May 17, 1857.
11-453 Emma K., b July 22, 1868, d Aug. 30, 1943.
m Aug. 9, 1886, Wm. Gettemy, b Oct. 30, 1860, d Sept. 6, 1941.
11-454 Edwin W., b Aug. 11, 1871, d Aug. 14, 1950.
m May Barley, b July 13, 1878, d Apr. 21, 1899.
Then m 1907 to Ida Evans b June 4, 1885.
11-455 Harry F., b Dec. 14, 1874, d June 26, 1925.
m June 1897, Margaret Evans, b Nov. 8, 1875, d Aug. 30, 1940.

10-132 Samuel LeFevre, 1812. Son of Peter, 1780. (P.)

11-456 Henry H. b Nov. 10, 1838, d Jan. 10, 1897. Union City, Ind.
m Apr. 1870, Lydia Tyler, b Sept. 30, 1848, d Sept. 14, 1917.
11-457 Elizabeth, b Oct. 24, 1840, d June 29, 1850.
11-458 Anne, b Jan. 13, 1843, d Oct. 16, 1843.
11-459 Susan, b 1846, d 1925. Union City, Ind.
m 1870, to Zacharia Addington, b 1848, d 1909.
11-460 Washington Franklin, b Apr. 21, 1851. DeWitt, Ia.
m Feb. 20, 1879, Emma Copenhafer, b Nov. 10, 1859.
11-461 Mary R., b 1853. m 1872 to Wm. Frazier, b 1850, d 1882.
11-462 Robert M., b Aug. 21, 1857, d Oct. 13, 1925. Dayton, Ohio.
m May 3, 1882, Clara Earhart, b 1861, d 1923.
m Aug. 6, 1925, Mrs. Eva LeFevre, b Apr. 3, 1863, d Apr. 1942.
11-463 Ira Frazier, b Dec. 26, 1860. Dayton, O.
m Jan. 1884, Turah Bennett, b Sept. 18, 1863, d Sept. 11, 1921.
m June 16, 1923, Rose Robin, b July 22, 1870.

10-134 Jacob LeFevre, 1815. Son of Peter, 1780. (P.)

11-464 Henrietta, b Dec. 23, 1848, d Sept. 16, 1893.
11-465 Jacob A., b July 12, 1851, d Mar. 20, 1914. Nashville, O.
m Oct. 30, 1881, Almira Marten, b Aug. 28, 1854, d Feb. 4, 1919.
11-466 George Washington, b Oct. 20, 1854, d Mar. 27, 1915.
m Mar. 1894, Catherine Martz, b July 29, 1865, d Oct. 31, 1939.
11-467 Andrew Jackson, b Oct. 30, 1855, d Mar. 24, 1924.
m Oct. 30, 1879, Emma Yeater, b Jan. 15, 1856, d Aug. 24, 1908.
11-468 Anna Mary, b Mar. 7, 1857, d 1938.
m May 26, 1875, Daniel Boyles, b Apr. 3, 1849, d May 29, 1913.
11-469 Daniel, b May 12, 1858, d May 15, 1858.
11-470 John Jay, b Apr. 3, 1859, d July 18, 1922.
m Nov. 1884, Julia Shaweken, b Oct. 29, 1861, d Feb. 24, 1894.
11-471 Peter Paul, b Dec. 6, 1860, d June 5, 1885.
b at Gettysburg, Pa. d at Ashland, Ohio.

11-472 Emma Catherine, b Aug. 1, 1862, d Apr. 30, 1931.
m Jan. 28, 1903, Jacob Rohler, b Feb. 3, 1867, d Jan. 29, 1929.
11-473 Isabella R., b Oct. 8, 1864, d Apr. 17, 1950. d Boulder, Colo.
m July 1907, Almerson Wilson, b Dec. 14, 1836, d Oct. 25, 1921.
11-474 Nellie F., b Mar. 28, 1867, d May 29, 1867.
11-475 Garfield G., b Sept. 3, 1869. Oak Park, Ill.
m Apr. 19, 1899, Mary Senyard, b Nov. 7, 1870, d May 3, 1945.

10-138 George LeFevre, 1824. Son of Peter, 1780. (P.)

11-476 Jacob G., b Nov. 1, 1857, d Nov. 7, 1935. New Cumberland, Pa.
m 1877, Ella Wilt, b Dec. 22, 1859, d June 25, 1938.
11-477 John S., b Dec. 17, 1858, d Jan. 3, 1936.
m Dec. 2, 1883, Jane Brenneman, b Aug. 2, 1857.
11-478 Anne M., b Feb. 1, 1861, d Aug. 3, 1861.
11-479 Minnie A., b Oct. 22, 1864, d Aug. 20, 1865.
11-480 Emma J., b Dec. 22, 1867, d Aug. 12, 1868.
11-481 Isaac, b Oct. 3, 1869, d Oct. 20, 1869.
11-482 Eva G., b Feb. 24, 1872, d July 25, 1872.

10-142 David W. LeFevre, 1809. Son of Daniel, 1783. (P.)

11-483 Daniel K., b Jan. 3, 1842, d Aug. 29, 1869.
11-484 Sarah, b Sept. 28, 1846.
11-485 Margaret, b Aug. 14, 1851, d Oct. 9, 1865.
11-486 Jacob P., b Sept. 1852, d Jan. 12, 1922.
m to Mary McNeal who d Feb. 19, 1921.
11-487 Hester Ann, b Jan. 16, 1854, d Jan. 27, 1927.
11-488 Emma J., b Aug. 28, 1855, d Mar. 1, 1893.
11-489 Mary, b Aug. 27, 1856, d Jan. 20, 1942.
m Oct. 15, 1889, Geo. Conner, b Oct. 14, 1856, d Oct. 20, 1931.
11-490 David, b Apr. 12, 1857, d May 15, 1940.
m 1888, Ellen Hooven, b 1859, d Dec. 16, 1903.
m July 3, 1905, Alice Carey, b June 8, 1864, d Sept. 9, 1946.
11-491 John, b Jan. 1, 1859, d Apr. 29, 1866.
11-492 George, b Aug. 30, 1864, d Nov. 19, 1929.
m Nov. 8, 1900, Ida Colenso, b Jan. 16, 1869, d Dec. 17, 1945.

10-145 Henry W. LeFevre, 1818. Son of Daniel, 1783. (P.)

11-493 Susan, b July 4, 1848, d Jan. 10, 1925.
m Feb. 18, 1873, Wm. McClure, b Mar. 20, 1841, d Aug. 6, 1906.
11-494 Samuel G., b Sept. 15, 1850, d Mar. 30, 1914. Pitman Grove, N. J.
m Sept. 3, 1874, Elizabeth Rink, b Sept. 6, 1854, d Dec. 1930.
11-495 Anne, b Aug. 11, 1856, d Aug. 8, 1873.

11-496 Agnes, b Mar. 16, 1863.
m May 25, 1886, to Wm. Buchanan, b Sept. 28, 1863.

10-146 Daniel LeFevre, of 1821. Son of Daniel, 1783. (P.)

11-497 Martha L., b Aug. 30, 1862, d Feb. 3, 1919.
11-498 Hiram F. W., b Feb. 29, 1864, d Dec. 19, 1942.
m Apr. 1893, Marie Pennock, b Oct. 19, 1867, d Dec. 17, 1940.
11-499 Esther Jane, b Dec. 28, 1865, d May 6, 1866.
11-500 Susan Amanda, b Dec. 4, 1869, d July 13, 1870.
11-501 Julia, b Dec. 25, 1873.
m Apr. 4, 1900 to Thomas L. Irwin, b Nov. 6, 1873.
11-502 Sarah C., b Dec. 16, 1875. m Apr. 8, 1917, to Henry Michaels.

10-148 Hiram LeFevre, 1825. Son of Daniel, 1783. (P.)

11-503 Jacob, b July 1852, d Jan. 20, 1900.
m Mar. 4, 1891, Pauline Amenn, b Nov. 30, 1862.

10-150 Jacob L. LeFevre, 1815. Son of John, 1783. (P.)

11-504 William H., b Jan. 8, 1840, d Oct. 21, 1892.
m Sarah Strausbaugh. Served in Co. G, 87th Regt. Pa. Vol.
11-505 Susanna, b Aug. 20, 1841, m to Philip Moore.
11-506 Sarah, b Jan. 27, 1843. m
11-507 Mary, b Sept. 19, 1844, d Feb. 29, 1851.
11-508 Cornelius, b Aug. 19, 1847, d Mar. 9, 1928.
Served in Co. E, 207 Regt. Pa. Vol. Inf.
11-509 Jacob, b Sept. 5, 1848, d 1893.
m Barbara A. Lloyd, b Feb. 22, 1853, d Aug. 22, 1896.
11-510 Lydia, b Feb. 10, 1850.
11-511 Catherine, b June 25, 1851. m to John Slusser.
11-512 Amelia, b June 11, 1853, d Jan. 5, 1855.
11-513 Elizabeth, b Aug. 10, 1858, d 1938.
m Apr. 20, 1919, Henry Hale, b July 15, 1858, d Mar. 3, 1931.

10-151 George LeFevre, 1817. Son of John, 1783 (P.)

11-514 Isaac, b 1840. d in infancy.
11-515 John, b 1842. Left home during Civil War and never returned.
11-516 George C., b Oct. 23, 1845, d Apr. 28, 1922.
m 1868, Sarah Cohn, d Apr. 28, 1868.
m Dec. 2, 1875, Mary Miller, b Jan. 18, 1849, d Mar. 4, 1925.
11-517 Jesse S., b May 21, 1850, d Jan. 20, 1916.
m Oct., 1874, Susanna Hose, b Dec. 14, 1853, d Sept. 18, 1930.
11-518 William H., b Mar. 30, 1852, d Jan. 17, 1929.
m Oct. 23, 1877, Mary Wallick, b May 17, 1857, d Dec., 1917.

11-519 David, b Apr. 19, 1854, d July 31, 1923.
m Oct. 7, 1875, Alice Neikerk, b Dec. 3, 1855, d May 24, 1924.
11-520 Jacob, b Dec. 24, 1855, d Oct. 22, 1928.
m Apr., 1879, Isadora Feigley, b Apr. 2, 1861, d Dec. 20, 1944.
11-521 Alexander, b Mar. 20, 1857, d Dec. 31, 1941.
11-522 Granville, b Sept. 2, 1859, d Sept. 16, 1930.
m May 6, 1879, Anne Rebecca Hose, b 1858, d Dec. 2, 1890.
m Sept. 24, 1908, Runna Druy, b Apr. 9, 1858, d Dec. 8, 1914.
11-523 Thomas S., b May 8, 1862, d Jan. 28, 1925.
m Jan. 31, 1882, Anne Barnes, b Oct. 17, 1854.
11-524 Mary Elizabeth, b May 1865, d May 1869.

10-152 John LeFevre, 1819. Son of John, 1783. (P.)

11-525 Phares, b May 3, 1843, d Dec. 1920.
m Margaret E. Grove, b Sept. 26, 1835, d June 15, 1879.
11-526 Elizabeth, b July 15, 1846, d 1926.
11-527 Susan, b Mar. 16, 1849, d June 30, 1927.
11-528 John, b Feb. 1851, d June 1914.
11-529 William, b Mar. 26, 1854, d Dec. 8, 1877.
11-530 George, b July 27, 1856.
11-531 Daniel, b Dec. 1858, d Sept. 30, 1927.
11-532 Agnes, b Nov. 12, 1861, d Jan. 28, 1875.
11-533 Catherine, b Nov. 9, 1864. York, Pa.
m Mar. 20, 1890, to John E. Reisinger, b Feb. 19, 1857.

10-154 William H. LeFevre, 1827. Son of John, 1783. (P.)

11-534 Leander L., b Sept. 27, 1847, d Nov. 4, 1920. East York Cem.
m May, 1873, Sarah Graybill, b Feb. 12, 1852, d Oct. 11, 1921.
11-535 Priscilla A., b Jan. 3, 1849, d Oct. 19, 1914.
m Oct. 15, 1876, Aden Buser, b Dec. 21, 1854, d Jan. 16, 1918.
11-536 William H., b Sept. 16, 1850, d Nov. 7, 1922.
11-537 Henrietta, b Feb. 2, 1853, d Nov. 3, 1877.
m Feb., 1872, Philip Spangler, b Mar. 3, 1850, d Apr. 2, 1934.
11-538 Susanna, b July 17, 1854, d Jan. 18, 1925.
m Sept., 1872, Wm. Kauffman, b Aug. 12, 1853, d Nov., 1935.
11-539 Sarah Jane, b Nov. 21, 1855.
m Sept. 21, 1879 to John Keller, b Jan. 17, 1856.
11-540 Charles, b Mar. 26, 1858, d Dec. 22, 1936. Thomasville, Pa.
m Louisa Kauffman, b Mar. 27, 1860, d June 24, 1936.
11-541 John, b Mar. 10, 1861, d Feb. 14, 1942. Yorkanna, Pa.
m Apr. 6, 1890, Amanda Dietz, b Aug. 28, 1861, d May 5, 1935.

10-156 Jesse LeFevre, 1832. Son of John, 1783. (P.)

11-542 Albert, b 1854, d 1906. m Matilda Whorley.

11-543 Moses, b 1859. m Malinda Englehart.

11-544 Anne, b 1861. m to Oliver Taylor.

10-161 Elias LeFevre, 1809. Son of Jacob, 1785. (P.)

11-546 Jacob Marshall, b Aug. 18, 1833, d Apr. 3, 1882. Minister.
m Nov. 12, 1857, Anne Jones, b Dec. 7, 1833, d Dec. 6, 1907.

11-547 Henry Jackson, b Nov. 10, 1834, d July 13, 1912. Druggist.
m Eliza J., (last name unknown), b 1835, d 1902. Eldorado, O.

11-548 Nimrod D., b Jan. 1, 1837, d Apr. 1, 1892. M. D. Anna, Ohio.
m 1866, Phoebe J. Cisco, b Aug. 24, 1846, d Mar. 18, 1874.
Then m Nov. 26, 1874, Clara J. Lecky, b Apr. 26, 1854.
Moved to Macon, Georgia. Was the first LeFevre in that state.

11-549 Benjamin F., b Oct. 8, 1838, d Mar. 9, 1922.
He was a Brig. Gen. in the Civil War. After the war he was elected a member of the Ohio Legislature several terms; then he served three terms in Congress from Ohio. He was appointed U. S. Consul at Mecklenburg, Germany. Then he practiced law in New York City, and for a time was attorney for the P. & E. R. R.

Although his service to his country required him to be very much away from home, he always retained his home in Sidney, Ohio, where he was born. He was much interested in the genealogical record of the LeFevres, and on May 5, 1906, he visited the compiler of this Record, to see the LeFevre Cemetery and the LeFevre farm gotten from William Penn, and the foundation of the house that Isaac, of 1669, helped to build.

11-550 Laura A., b Nov. 24, 1842, d Dec. 8, 1877.
m Feb. 18, 1869, Wm. Coulson, b Dec. 29, 1819, d July, 1879.

11-551 Mary Louisa, b Aug. 20, 1845, d June 21, 1920.
m May 23, 1869, Wm. Goodlove, b Oct. 15, 1846, d Dec., 1915.

11-552 James B., b May 24, 1847, d Mar. 2, 1849.

11-553 George Milton, b May 13, 1851, d Aug. 25, 1926.
m Feb. 6, 1873, Anne Glick, b 1852, d June 5, 1905.
Then m Apr. 10, 1909, Sarah A. Haunts, b Oct. 15, 1873.

11-554 Charles E., b Nov. 6, 1856, d Sept. 22, 1860.

10-163 Henry J. LeFevre, 1813. Son of Jacob, 1785. (P.)

11-555 Mary Jane, b Nov. 29, 1838, d Apr. 17, 1905.

11-556 Morgan, b Jan. 26, 1841, d Oct. 10, 1914. m Catherine Harper.
11-557 Jacob M., b May 31, 1843, d Feb. 5, 1930. Cincinnati, O.
m Dec. 20, 1866, Dulcinna Line, b Dec. 9, 1846, d Nov., 1925.
11-558 Henry J., b Jan. 10, 1846, d Feb. 14, 1925.
m in 1872 to Sarah F. Stephens.

10-167 Jacob LeFevre, 1823. Son of Jacob, 1785. (P.)

11-559 Wallace W., b 1846, d 1914.
m Jan. 27, 1876, Mirah Starrett, b 1853, d June 1, 1931.
11-560 Mary C., b Feb. 14, 1849, d May 26, 1911.
m Dec. 25, 1870, John Trapp, b Nov. 29, 1845, d Dec. 22, 1922.
11-561 Martha H., b Dec. 9, 1856, d July, 1907.
m Feb. 22, 1885 to O. S. Kessler.
11-562 Matilda, b Dec. 9, 1856, d Jan. 18, 1857.

10-168 Nimrod D. LeFevre, 1825. Son of Jacob, 1785 (P.)

11-563 Mary Adeline, b Apr. 14, 1856.
m Dec. 9, 1875, James Swift, b Nov. 17, 1851, d June 24, 1895.
Then m Mar. 10, 1908, to Jacob Harmon, b 1840, d July, 1921.
11-564 Sarah Elizabeth, b June 24, 1858, d Mar. 16, 1925.
m Mar., 1875, James Hilliard, b July 15, 1852, d Apr. 4, 1919.
11-565 Benjamin Franklin, b Feb. 9, 1861, d July 20, 1918.
m Feb., 1888 Loretta Vaughn, b Feb. 18, 1865, d Dec. 13, 1927.
11-566 Helen Matilda, b Oct. 25, 1867, d May 12, 1896.
m Mar. 8, 1888, John Gerdes, b Apr. 27, 1851, d July 30, 1915.
11-567 Estella Morgan, b Sept. 8, 1874.
m May 23, 1900, Charles Strayer, b June 15, 1874, d May, 1919.

10-170 Christian LeFevre, of 1798. Son of Daniel, 1771. (D.)

11-568 Esther, b May 6, 1840, d Oct. 20, 1925.
m Sept., 1857, James McNutt, b Nov. 19, 1832, d Apr. 10, 1920.
11-569 David, b Dec. 29, 1844, d Aug. 20, 1921.
m June 25, 1865, Helen Snover, b Sept. 13, 1846, d Jan. 2, 1934.

10-174 David LeFevre, 1806. Son of Daniel, 1771. (D.)

11-570 Jasper, b Nov. 19, 1828, d Oct. 24, 1906.
m Nov. 22, 1855 to Rebecca Perry.
11-571 George, b June 5, 1831, d Nov. 24, 1865. m Ann Barneby.
11-572 Elizabeth Jane, b May 16, 1833, d Aug. 17, 1839.
11-573 Daniel Myron, b Aug. 27, 1835, d Oct. 29, 1906.
m June 3, 1857 to Sarah Todd. He was the inventor and manufacturer of the LeFevre Hammerless Guns, which are world-

famous. About 1851 Mr. LeFevre began the work of a gunsmith. After thirty-five years experience in the manufacture of fine guns, he organized the LeFevre Arms Co. Having three sons who had been under his instruction for years and had become expert gunsmiths; and having recently invented the New LeFevre Hammerless, the most perfect gun made; and wishing to perpetuate his name in connection with this finest of guns, he withdrew from the stock company, and with his three sons, Charles, Frank and George, in 1901, he established the firm of D. M. LeFevre & Sons, of Syracuse, N. Y. In 1878, before he organized the LeFevre Arms Co., his guns won two gold medals, for the best gun in the world, and for the best American gun, in competition with twenty-one different makes of guns, foreign and American. The new firm made a specialty of the New LeFevre Hammerless guns of different styles and finish.

Mr. LeFevre's remains are interred in the Woodlawn Cemetery of Syracuse, N. Y. He was the second famous gunsmith in the LeFevre family. Philip, of 1710, the second son of Isaac, of 1669, made guns for service in the Revolutionary War.

11-574 Mary Ann, b Oct. 27, 1837. m Apr. 5, 1855, to Amos Scott.

10-178 Daniel LeFevre, 1818. Son of Daniel, 1771. (D.)

11-575 Frances A., b Dec. 15, 1850. Jonesville, Mich.
m June 21, 1868, to Martin W. Guy, b 1847.
m Aug. 6, 1876, Andrew Tiffany, b Oct. 4, 1838, d Dec., 1904.

11-576 Alverson, b Nov. 4, 1852, d Nov. 14, 1852.

11-577 Daniel Hulburt, b May 16, 1857, d Dec. 22, 1925.
m Aug. 6, 1884, Adeline L. Hunt.

11-578 Margaret C., b May 25, 1861.
m Dec. 18, 1887, James Smith, b Jan. 3, 1856, d Feb. 14, 1912.

11-579 Minnie Evalyn, b May 20, 1865.
m May 25, 1898, to Fred E. Young, b Apr. 17, 1866.

10-179 David LeFevre, 1806. Son of George, 1773. (D.)

11-580 Nancy L., b 1834. m to H. J. Stockstill.

11-581 Thomas F., b 1836, d Apr. 1887.

11-582 Eliza Jane, b July 16, 1839, d before 1870. m Philip Lambert.

11-583 John H., b 1841.

11-584 Livonia, b 1843. m to Stephen A. Bell.

11-585 David Newton, b 1846, d Mar. 1886.

m Jan. 11, 1872, Cynthia Young, b Sept. 2, 1839, d 1884.
11-586 Daniel, b 1848, d Jan. 2, 1850.
11-587 Malissa, b 1850, m to Henry Counts.
11-588 George W., b 1856.

10-185 John LeFevre, 1810. Son of Christian, 1786. (D.)

11-596 Harry C., b Aug. 18, 1835, d 1862 in the Civil War.
11-597 Sarah, b Dec. 1, 1837, d Dec. 5, 1921.
m Apr. 15, 1859 Willis Hauce, b Dec. 20, 1836, d Feb. 10, 1903.
11-598 Martha, m to Sabin Cecil.
11-599 William S. m Jane Robinson.

10-187 Wm. C. M. LeFevre, 1814. Son of Christian, 1786. (D.)

11-600 Samuel J., b Apr. 16, 1841, d Sept. 27, 1917.
m Dec. 23, 1864, Laura Carver, b Jan. 29, 1844, d Sept., 1922.

10-191 James V. LeFevre, 1820. Son of Christian, 1786. (D.)

11-601 Mary.
11-602 Liveta. m to Philip Dickerson.
11-603 Cyrus Wilbur, b Mar. 25, 1854, d Jan. 6, 1926.
m 1876, Mary E. McClellan, b Nov. 10, 1852, d Sept. 3, 1898.

10-192 Alfred LeFevre, 1822. Son of Christian, 1786. (D.)

11-604 Owen Edgar, b Aug. 6, 1848, d Mar. 28, 1921.
m June 28, 1871, Eva French, b Oct. 20, 1851, d June 13, 1948.
Judge LeFevre was a resident of Ohio until 1866, when he entered Michigan University, taking the Classical course. He graduated in June, 1870, and studied law, and in 1872 was admitted to the practice of the law. He remained in Ohio until June, 1873, at which time he located in Denver, Colo., where he resided until his death. On June 28, 1871, on the evening of her graduation from the University of Delaware, Ohio, he married Miss Eva J. French. The following year they left Ohio for Colorado, where he held many positions of trust and honor, among which was that of Judge, both on the County and District benches.
11-605 Cory W., b Aug. 5, 1855, d Aug. 1883.
m Sept. 1882, Sarah Mathews, b July, 1861, d Oct. 27, 1918.

10-193 Cyrus LeFevre, 1824. Son of Christian, 1786. (D.)

11-606 Walter Scott, b July 23, 1857, d Mar. 20, 1918.
m Sept. 18, 1884, Eva Campbell, b Apr. 3, 1863, d April, 1942.

11-607 Franklin E. b Mar. 15, 1862, d Sept. 4, 1926.
m Sept. 20, 1892, Vina Schram, b Apr. 2, 1869.

10-194 Christian LeFevre, 1826. Son of Christian, 1786. (D.)

11-608 Charles B., b Sept. 13, 1854, d 1854.
11-609 Cory Saylor, b Dec. 24, 1855, d Aug. 10, 1916.
m Dec. 10, 1895, Rose Simons, d Apr. 15, 1925.
11-610 Cordelia Edna, b Apr. 27, 1858, d June 12, 1897.
m May 15, 1878, to Harry DeWeese.
11-611 John Cheever, b Dec. 26, 1860. d Jan. 1, 1936.
m Feb. 22, 1883, Louisa Jane Fuller, d Dec. 1, 1920.
Then m Oct. 30, 1924, Jessie Grey Nicholas, d Dec. 1949.
11-612 Nellie May, b Feb. 18, 1868, d Apr. 17, 1924.
m May 27, 1890, to Elmer Connors.
11-613 Mary Cecil, b Feb. 27, 1872. Troy, Ohio. m July 10, 1901 to
Forrest Eicholtz, b Nov. 7, 1869, d May 13, 1929.

10-197 George LeFevre, 1795. Son of Elias, 1770. (D.)

11-614 Elias, b Oct. 1821. Died 1854, in Crawford Co., Pa.
m Amanda Anderson, b 1826.

10-204 Peter LeFevre, 1812. Son of Elias, 1770. (D.)

11-616 Rebecca Iorns, b Aug. 20, 1837, d Mar. 2, 1915.
m Oct. 27, 1858, Robert Rogers, b Oct. 8, 1830, d Mar. 8, 1904.
11-617 Elias L., b July 30, 1839. m Feb. 27, 1866 to
Sarah Stephenson, b Apr. 5, 1844, d Feb. 25, 1929.
Elias served through the Civil War and returned uninjured.
11-618 Samuel I., b June 18, 1841, d Aug. 31, 1929.
m Feb., 1866, Elizabeth Maple, b Feb. 13, 1845, d Dec. 6, 1882.
m June, 1884, Isabelle Nixon, b May 29, 1858, d Feb. 27, 1923.
11-619 Catherine Craver, b Mar. 11, 1845, d Apr. 19, 1909.
m Feb., 1866, Timothy Hatfield, b Dec. 25, 1838, d Jan., 1922.
11-620 Sarah Elizabeth, b Feb. 9, 1847, d Jan. 8, 1927.
m Aug. 6, 1868, Thomas Blake, b Mar. 28, 1841, d Nov., 1893.

10-208 Eli LeFevre, 1814. Son of George, 1790. (D.)

11-621 William R., b Jan. 28, 1838, d Apr. 21, 1926.
m Jan. 17, 1866, Sarah Schoby, b Dec. 18, 1842, d Apr., 1915.
He was a soldier of Co. B, 2nd O. V. I. in the Civil War.
11-622 George, b Sept. 9, 1839, d July 26, 1842.
11-623 John Cox, bOct. 10, 1841, d May 31, 1864.
He was an Orderly Sgt. of Co. C, 110th O. V. I. On May

15, he was wounded at Spottsylvania, Va., battle, and died in a Washington hospital. He was buried in Arlington Cemetery.

11-624 Ellen C., May 18, 1843, d Nov. 12, 1826. m Dec. 12, 1866 to Daniel Stoutenborough, b Feb. 1841, d Sept. 20, 1900.

10-212 Peter LeFevre, 1822. Son of George, 1790. (D.)

11-626 George.

11-627 Joseph.

10-215 John LeFevre, 1832. Son of George, 1790. (D.)

11-628 George Williams, b Apr. 29, 1860, d Sept. 1, 1864.

11-629 Charles H., b Sept. 19, 1861. m Feb. 8, 1904, Belle Gilmore.

11-630 Joseph H., b Oct. 31, 1863, d Sept. 1, 1864.

10-217 David LeFevre, 1838. Son of George, 1790. (D.)

11-631 Elizabeth, b Nov. 20, 1859.

11-632 Jane, m to Mr. Israel. Edinburg, Ind.

10-220 Isaac LeFevre, 1806. Son of John, 1770. (D.)

11-634 Mary Elizabeth, b Mar. 19, 1832, d Mar. 29, 1917.
m Jan. 8, 1863, Jos. Bigger, b Apr. 18, 1832, d Apr. 22, 1908.

11-635 John Martin, b Aug. 21, 1834, d Jan. 6, 1907.
m Oct., 1874, Permelia Whipp, b Aug. 29, 1844, d July 4, 1923.

11-636 William Henry, b May, 1837, d May, 1924. Banker Dayton, O.
He never married, but loved the home of his childhood and its associations with parents, brothers and sisters, and his father's farm, where he lived until his death in 1924. The farm was then sold, after belonging to the LeFevres eighty years.

11-637 Isaac Marion, b Nov. 21, 1839, d Nov. 8, 1917.
m Feb. 8, 1871, Anne Bradford, b May 25, 1848, d July, 1874.
Miss Bradford was a direct descendant from William Bradford, who came to America on the Mayflower in 1620.

11-638 George W., b Aug. 1, 1842, d Mar. 4, 1882.
m Feb. 8, 1872, Mary E. Long, b July 26, 1847, d Dec. 23, 1926.

11-639 Anne Isabelle, b Jan. 24, 1847, d Sept. 3, 1849.

11-640 Louise Belle, b Jan. 9, 1849, d Aug. 10, 1856.

11-641 Anne Josephine, b Oct. 23, 1851, d Aug. 7, 1856.

11-642 Ellen Augusta, b Nov. 13, 1855, d Apr. 7, 1926.
m Aug., 1881, Geo. Van Doren, b July 11, 1844, d Jan. 16, 1918.
Ellen and George were mutes but their children were normal.

10-221 Henry LeFevre, 1808. Son of John, 1770. (D.)

11-643 William H., b June 23, 1835. m Dec. 15, 1863 to Eleanor M. Percy, b Oct. 22, 1839, d Oct. 29, 1929.

William was born at Williamsport, Md. Learned druggist business in Philadelphia, and began the business in Warrenton, Va. In 1863 he opened a drug store in Cumberland, Md.

11-644 Elizabeth W., b June 21, 1846.

10-224 Dr. John LeFevre, 1812. Son of John, 1770. (D.)

11-645 Albert, d at four years of age.

11-646 Prior Green, b Mar. 7, 1836, d Apr. 29, 1897. Cincinnati, O. m Mar. 23, 1866, Margaret Loughridge, b 1846, d Mar., 1900.

11-647 Cora Belle, d in infancy.

11-648 Clara A., d in infancy.

10-225 Samuel LeFevre, 1815. Son of John, 1770. (D.)

11-649 John William, b Apr. 21, 1855.
m Aug. 27, 1878, Susan Byers, b Sept. 11, 1854, d Mar., 1903.
Then m Mar. 5, 1905, Vesta A. Kimler, b Dec. 27, 1866.

John was one of the prominent and energetic business men of Williamsport, Md. He owned a large farm and several properties in the town. In 1876 to 1880 he was engaged in the manufacture of boots and shoes. He then had a grocery store during 1881 to 1883. In 1884 to 1887 he engaged in the manufacture of the LeFevre broom, which won a reputation for quality and workmanship. Selling off this business, in 1888 to 1892 with his brother Benjamin C. LeFevre he was in the glove manufacturing business. In 1890 he became a director in the Washington County (Md.) National Bank, and was chosen vice-president in 1900 to 1926, when he resigned.

11-650 Samuel F. Graver, b Feb. 12, 1857.
m Nov. 1, 1883, Barbara Ward, b July 4, 1853, d Mar. 26, 1885.
Then m Sept. 23, 1885, Mary Catherine Ward, b Nov. 11, 1857.

11-651 Benjamin C., b Nov. 16, 1861.
m May 30, 1889, Jeanette Mentzer, b May 26, 1863.

Benjamin was the postmaster of Williamsport, Md., for nine years. He was a progressive business man, being engaged in the manufacture of gloves and brooms with his brother, John William, and then later under his individual management.

10-226 John T. LeFevre, 1798. Son of Henry, 1776. (D.)

11-652 Mary Jane, b July 12, 1820, d Feb. 26, 1903.

m 1839 Andrew Criswell, b July 13, 1816, d Jan. 24, 1890.
11-653 Henry, b Oct. 20, 1822, d Nov. 17, 1874. m Nov. 16, 1847 to Catherina A. Dugan, b Oct. 19, 1831, d Oct. 13, 1894.
11-654 Anne Eliza, b July 1, 1825, d Jan. 5, 1883.
m Jan. 31, 1852, David Dodd, b Jan. 1, 1823, d June 24, 1890.
11-655 Eleanor, b Sept. 6, 1828, d Dec. 19, 1874.

10-228 Jacob LeFevre, 1802. Son of Henry, 1776. (D.)

11-656 Sarah, b July 29, 1828, d Dec. 21, 1917.
m Nov. 2, 1848, Hamilton Downs, b Aug., 1825, d May 2, 1896.
11-657 Maria, b Apr. 9, 1832, d Feb. 19, 1914.
m Feb. 1858 to John H. Marten.
11-658 Margaret, b Aug. 11, 1836, d Mar. 23, 1915.
m Feb. 20, 1857 to John W. Curtis.
11-659 Almira, b Dec. 29, 1839, d Dec. 21, 1918.
11-660 Rebecca, b Sept. 14, 1842.
11-661 Mary, b Nov. 26, 1845, d July 16, 1930. Bedington, W. Va.
m Nov. 27, 1867, Geo. Marshall, b June 11, 1838, d Nov., 1895.
11-662 George H., b Nov. 26, 1845, d June 2, 1875.
11-663 Samuel, b Mar. 20, 1848, d Sept. 5, 1916.
11-664 Jacob M., b Aug. 17, 1850, d Jan. 13, 1851.

10-229 Daniel L. LeFevre, 1813. Son of Henry, 1776. (D.)

11-665 David H., b Apr. 27, 1838, d June 21, 1863.
11-666 Mary Ellen, b June 16, 1839, d Mar. 1, 1874.
m Dec. 1863, Martin Hawk, b Sept. 12, 1835, d Mar. 19, 1897.
11-667 Martha L., b Jan. 26, 1841, d Sept. 17, 1858.
11-668 D. Calvin, b Nov. 22, 1845, d Jan. 1, 1864.
11-669 John L., b June 14, 1848, d Aug. 22, 1888. Minister.
m June 8, 1881, Elizabeth Wysong.
11-670 George M., b Jan. 15, 1851, d Apr. 29, 1852.
11-671 Otha B., b Dec. 21, 1852, d Jan. 4, 1927. Bunker Hill, W. Va.
m Dec., 1874, Virginia Kilmer, b Feb. 14, 1856, d June 29, 1892.
Then m Feb. 26, 1913, Harriet Miller.
11-672 Sarah M., b Mar. 15, 1855, d Nov., 1887. Martinsburg, W. Va.
m Sept. 15, 1875, Wm. Downey, b Feb. 13, 1849, d May, 1889.

10-234 Henry LeFevre, 1810. Son of George, 1779. (D.)

11-673 George William, b Apr. 3, 1835, d Oct. 7, 1898.
m Nov., 1858 Sarah Lushbaugh, b Jan. 27, 1831, d Dec., 1898.
11-674 Henry, b Apr. 8, 1837, d Apr. 28, 1837.

11-675 David Atkins, b Feb. 11, 1840, d Dec. 20, 1919. Greenfield, O.
m Feb. 2, 1865, Julia Reel, b Apr. 9, 1844, d June 16, 1871.
m May 28, 1873, Mary Irwin, b June 19, 1847, d Apr. 24, 1929.
11-676 Margaret E., b May 5, 1841, d Mar. 3, 1934.
m Oct. 17, 1871 to Dr. Henry Zeller, d Feb. 13, 1923.
11-677 Daniel H., b Aug. 12, 1842, d Feb. 15, 1925. Wash. Co., Md.
m Jan. 18, 1866 Anne Snyder, b Mar. 3, 1845, d Apr. 19, 1885.
m Sept., 1889 Anne LaForce, b Apr. 22, 1852, d Dec. 17, 1937.
11-678 John Zeller, b Dec. 31, 1843, d Jan. 15, 1917. Olean, N. Y.
m Mary E. Snyder, b Feb. 3, 1848, d Jan. 19, 1869.
m Catherine Daniels, d June 25, 1929.
11-679 Sarah, b July 7, 1845, d Mar. 14, 1846.
11-680 Mary V., b Dec. 6, 1846, d Aug. 7, 1895. m Simon Snyder.
11-681 Alice Irene, b Sept. 17, 1849, d Feb. 25, 1856.
11-682 Samuel W., b Dec. 19, 1851, d Feb. 20, 1856.

10-237 Daniel LeFevre, 1820. Son of George, 1779. (D.)

11-683 Catherine, b 1842, d Mar. 8, 1920.
m Dec. 2, 1865 to Washington Hammond.
11-684 David, b May 27, 1843, d Aug. 29, 1847.
11-685 Henry, b Nov. 1844, d Nov. 8, 1871. m.
11-686 Susan, b Dec. 15, 1847, d Dec. 25, 1923.
m W. W. James. Then m William Stafford.
11-687 Anne E., b May 12, 1849.
m Dec. 18, 1868 Geo. Santman, b Nov. 21, 1842, d Feb. 1916.

10-245 Dr. Joseph LeFevre, 1824. Son of John C., 1793. (S.)

11-699 Samuel Foster, b June 24, 1846. m Anne Lord.
11-700 James Steele, b Apr. 23, 1848. m Mary Green.
11-701 John Leaman, b Oct. 18, 1850. m Sarah Cooper, b Apr., 1852.
11-702 Isaac Ferree, b May 15, 1853.
11-703 Maria Elizabeth, b Aug. 10, 1855, d Sept. 6, 1930.
11-704 Susan Gamble, b Jan. 26, 1858. m Wm. Yonkers.
11-705 Harriet Jane, b Nov. 2, 1859, d Mar. 14, 1861.

10-249 John F. LeFevre, 1821. Son of Joseph S., 1795. (S.)

11-706 Joseph S., b Oct. 19, 1845, d May 25, 1848.
11-707 Anne, b Jan. 9, 1847, d Dec. 31, 1924.
m Dec. 5, 1867 John Miller, b Nov. 20, 1844, d Sept. 13, 1919.
11-708 Adam, b Mar. 19, 1848, d June 19, 1924.
m Feb. 22, 1868 Martha Diffenbach, b Aug. 31, 1851.
11-709 Rachel F., b Dec. 9, 1849, d Jan. 17, 1932. m June 10, 1874 to

Daniel Echternacht, b Mar. 23, 1848, d May 26, 1912.
11-710 Hannah, b Feb. 8, 1851, d Sept. 22, 1853.
11-711 Nathaniel J., b Nov. 3, 1852, d Oct. 8, 1915.
m 1882 Anne Crawford, b Dec. 13, 1856, d Oct. 16, 1900.
m Nov., 1904 Sarah Crawford, b Apr. 20, 1839, d Feb. 23, 1923.
11-712 James B., b Sept. 10, 1856, d Sept. 24, 1906.
m May, 1878 Mary Keech, b Sept. 17, 1856, d Jan. 22, 1918.
11-713 Harrison H., b Oct. 4, 1858, d Nov. 18, 1919.
11-714 John M., b Sept. 11, 1860, d Aug. 11, 1935.
m Mar. 12, 1889 Anne Stevens, b May 9, 1864, d Nov., 1936.
11-715 Susan, b Feb. 19, 1864, d Nov. 23, 1942, m Sept. 10, 1885 to J. Newton Stevens, b Apr. 28, 1862, d Dec. 11, 1942.
11-716 Catherine, b June 29, 1865, d July 9, 1914. m Nov. 27, 1889 to Walter A. Becker, b Nov. 30, 1857, d Apr. 2, 1935.
11-717 Margaret, b Jan. 27, 1867, d Nov. 10, 1942.
m Aug. 10, 1887 Lemuel McNeal, b Feb. 8, 1867.
11-718 Laura Josephine, b July 14, 1868, d May 8, 1938.
m May 1902 John Blome, b Nov. 30, 1860, d Nov. 30, 1928.
11-719 George, b Feb. 6, 1870, d May 17, 1922.
m Sept. 1899 Susan Meckley, b Jan. 23, 1893, d Oct. 30, 1946.
11-720 Frank, b May 24, 1871, d Nov. 25, 1898.
m Anne Reese, b May 28, 1873, d Jan. 20, 1903.
11-721 Emma, b Feb. 20, 1873, d Apr. 24, 1899.
m Sept. 1898, Allen Huber, b Dec. 6, 1868.
11-722 Robert M., b Feb. 5, 1879, d Jan. 7, 1905.
11-723 Jessie, b Jan. 8, 1882, d Sept. 14, 1944.
m Jan. 30, 1914 Virgil Stewart, b Jan. 18, 1890.

11-001 John N. LeFevre, 1815. Son of Daniel, 1790. (A.)

12-001 Isaac O., b Jan. 14, 1874, d Apr. 1, 1877.
12-002 Sarah, b Oct. 9, 1876, d Oct. 13, 1876.
12-003 Ida, b July 4, 1878.
m Sept. 1, 1914, John Sandoe, b Feb. 25, 1893, d Oct. 27, 1919.

11-005 Samuel LeFevre, 1821. Son of Daniel, 1790. (A.)

12-004 Lydia, b Oct. 13, 1849, d May 14, 1932, m Oct. 29, 1876 to Martin Buckwalter, b Sept. 15, 1842, d Feb. 1, 1916.
12-005 Isaac E., b May 3, 1852, d May 8, 1896, m Nov. 22, 1877 to Margaret Mellinger, b Oct. 22, 1856, d Feb. 14, 1924.

11-006 Daniel LeFevre, 1823. Son of Daniel, 1790. (A.)

12-006 Mary, b Dec. 20, 1857, d Apr. 7, 1878.

12-007 Anne, b Mar. 28, 1859.
m Dec. 16, 1880, Ezra Landis, b Nov. 11, 1853, d June 24, 1892.
12-008 Barbara, b July 17, 1860, d Jan. 31, 1947.
12-009 Emma, b May 4, 1862, d Nov. 23, 1863
12-010 Frank S., b Dec. 22, 1864, d Feb. 13, 1938.
m Nov. 26, 1889, Hester Herr, b June 7, 1866, d July 19, 1916.
12-011 Lydia, b May 15, 1868, Lancaster, Pa.
m Jan. 9, 1894, Benj. W. Denlinger, b Jan. 30, 1871.

11-014 Daniel N. LeFevre, 1821. Son of John, 1792. (A.)

12-012 Martha, b July 7, 1846, d Nov. 24, 1909. Mt. Joy, Pa.
m Oct. 3, 1867, Jacob Hess, b Mar. 27, 1845, d Oct. 6, 1897.
12-013 Abraham M., b Oct. 16, 1847, d July 17, 1873.
12-014 John M., b Dec. 25, 1848, d Apr. 3, 1927. Minister.
m Anne Baker, b Mar. 25, 1854, d Apr. 21, 1946.
12-015 Daniel, b Mar. 22, 1850, d Apr. 19, 1907. Strang, Nebr.
m Feb. 1889, Elizabeth Rohrer, b Oct. 5, 1862, d Jan. 19, 1946.
12-016 Frances, b June 12, 1851, d Jan. 13, 1920. Rockwell, Kan.
m 1888, Leander Greenwood, b Dec. 18, 1849, d June 14, 1927.
12-017 Amos, b Dec. 25, 1852, d Jan. 18, 1853.
12-018 Henry M., b June 11, 1854, d Jan. 18, 1885 m Dec. 10, 1882 to Elizabeth G. Landis, b Aug. 21, 1852, d Feb. 17, 1931.
12-019 Jacob M., b Aug. 20, 1855, d Nov. 9, 1935.
m Sept. 9, 1880, Ida Griffin, b July 28, 1856, d Mar. 29, 1943.
12-020 Benjamin M., b Nov. 30, 1856, d Dec. 15, 1944. Big Fork, Mont.
m 1886, Elizabeth Binkley, b Mar. 25, 1863, d Aug. 20, 1947.
12-021 Elizabeth, b Mar. 22, 1858, d Jan. 8, 1937.
m Apr. 1885, Abraham Kline, b Apr. 18, 1853, d Oct. 22, 1935.
12-022 Sarah, b Mar. 12, 1860, d Apr. 11, 1860.
12-023 Christian, b July 4, 1861, d Feb. 14, 1920.
m Oct. 1885, Fanny Brubaker, b Feb. 1864, d Sept. 18, 1934.
12-024 Anne M., b Nov. 23, 1862, d Jan. 7, 1943. Kansas City, Mo.
m Aug. 6, 1901, John H. Bishop, b July 20, 1851.
12-025 Susan, b Feb. 28, 1865, d Mar. 3, 1906.
m Jan. 1886, Henry Harnish, b July 26, 1858, d Apr. 25, 1902.
m Aug. 30, 1904, Abram M. Herr, b Mar. 26, 1870.

11-015 John LeFevre, 1823. Son of John, 1792 (A.)

12-026 Amos D., b Sept. 24, 1862. Mountville, Pa.
m Dec. 1887, Lucinda Rutter, b Jan. 17, 1856, d Apr. 11, 1896.
m Hettie Meck, b May 23, 1874, d Mar. 2, 1914.

m Apr. 5, 1917 Mary Hallman, b Mar. 26, 1878.
12-027 John D., b Oct. 15, 1864, d Feb. 26, 1889.
12-028 Daniel, b May 10, 1866, d Mar. 2, 1949.
12-029 Fanny, b June 20, 1868, d June 20, 1870.
12-030 Henry D., b Dec. 31, 1869. Lancaster, Pa.
m Mar. 25, 1896, Susan Morrow, b Apr. 2, 1877, d Dec., 1940.

11-016 David N. LeFevre, 1824. Son of John, 1792. (A.)

12-031 Sarah, b Aug. 2, 1846, d Feb. 21, 1934.
12-032 Martin B., Mar. 17, 1848, d Mar. 31, 1929.
m 1872 Barbara Rohrer, b Jan. 22, 1853, d Feb. 22, 1926.
12-033 Isaac, b July 29, 1850, d Aug. 11, 1850.
12-034 Amos B., b July 9, 1851, d June 30, 1931. m Sept. 15, 1872 to Elizabeth Hoober, b Dec. 19, 1851, d May 10, 1903.
12-035 Elizabeth, b Aug. 30, 1853, d Feb. 8, 1854.
12-036 Henry, b Aug. 30, 1853, d Aug. 30, 1853.
12-037 David B., b June 5, 1855, d Apr. 4, 1925 m Sept. 25, 1885 to Catherine Royer, b Nov. 10, 1855, d Jan. 26, 1912.
David was the publisher of a newspaper at Ephrata, Pa.
12-038 Eliza., b June 5, 1855, d Jan. 10, 1945.
12-039 Elias B., b Oct. 5, 1856, d June 29, 1941. Minister. Ephrata, Pa.
m Oct. 5, 1879, Lydia Martzell, b Apr. 9, 1860, d Sept. 13, 1897.
m Apr. 2, 1899, Emma Welty, b Mar. 2, 1865, d Aug. 3, 1949.
12-040 Martha, b Jan. 2, 1858, d Jan. 13, 1945.
12-041 Anne, b Jan. 2, 1858, d July 12, 1858.
12-042 John B., b Sept. 4, 1859, d Dec. 5, 1935.
m Sept. 27, 1885, Rebecca Neff, b Sept. 5, 1862, d Jan. 23, 1945.
12-043 Emma, b Sept. 12, 1862, d Aug. 1, 1950.

11-017 Jacob LeFevre, 1826. Son of John, 1792. (A.)

12-044 Susanna K., b Jan. 29, 1851, d Jan. 21, 1921.
m Sept., 1870 Henry Buckwalter, b Oct. 31, 1847, d Feb. 1920.
12-045 Anne, b Mar. 20, 1853, d Apr. 29, 1864.
12-046 Abraham K., b Sept. 20, 1854, d Dec. 26, 1899.
m Oct., 1876 Anne Burkholder, b May 9, 1859, d Apr. 3, 1903.
12-047 Mary, b Mar. 26, 1857, d Jan. 26, 1861.
12-048 Malinda, b May 11, 1859, d May 7, 1864.
12-049 John K., b Aug. 17, 1861, d Aug. 20, 1942.
m 1881, Luetta Buckwalter, b June 17, 1862, d May 7, 1935.
12-050 Frank, b Dec. 8, 1868.
m Nov. 13, 1890, Mary Landis, b Jan. 7, 1868, d Mar. 24, 1950.

11-019 George N. LeFevre, 1829. Son of John, 1792. (A.)

12-051 Amos L., b May 30, 1858, d Feb. 5, 1944. Lancaster, Pa.
m Sept., 1882 Elizabeth Groff, b Dec. 4, 1863, d Nov. 4, 1931.

12-052 Benjamin L., b May 1, 1860, d Feb. 19, 1913.
m Sept., 1885 Malinda Shirk, b Mar. 19, 1864, d Feb. 3, 1923.

12-053 Mary, b Aug. 15, 1862.
m Oct. 13, 1898 Ira Rohrer, b Nov. 28, 1864.

12-054 Elizabeth, b Dec. 22, 1864, d June 1936.

12-055 Landis, b Feb. 2, 1868, d Apr. 11, 1868.

12-056 John L., b May 31, 1869, Lancaster, Pa.
m Jan. 9, 1902 Emma Harnish, b July 4, 1876.

12-057 Aaron, b June 26, 1872, d Jan. 17, 1947. Lancaster, Pa.
m Nov., 1900 Florence Landis, b June 9, 1878, d Aug. 22, 1942.

12-058 Abram, b Sept. 17, 1876. Lancaster, Pa.
m June 27, 1907, Laura Esbenshade, b Apr. 15, 1881.

11-021 Abraham D. LeFevre, 1821. Son of George, 1795. (A.)

12-059 John, b Sept. 6, 1846, d Sept. 28, 1846.

12-060 Christian H., b Apr. 1, 1850, d Apr. 24, 1933. Oregon, Pa.
m Nov., 1870, Matilda Zwalley, b Aug. 9, 1853, d Aug., 1919.

12-061 Henry, b June 23, 1852, d Dec. 9, 1939.
m Jan., 1878 Lucinda Wise, b Jan. 10, 1855, d July 19, 1944.

12-062 Abraham, b Sept. 10, 1856, d Sept. 20, 1943.

11-026 John D. LeFevre, 1831. Son of George, 1795. (A.)

12-063 Grabill, b July 23, 1857, d Nov. 3, 1907.
m June, 1889 Rebecca Koser, b Nov. 4, 1860, d Oct. 22, 1947.

11-031 George D. LeFevre, 1842. Son of George, 1795. (A.)

12-064 M. Anne, b Feb. 23, 1867, d Nov. 6, 1931. m Dec. 17, 1889 to
John S. Nestleroth, b Apr. 9, 1864, d Nov. 18, 1935.
Anne was killed in an automobile accident.

12-065 Elizabeth L., b June 18, 1876, d Feb. 24, 1945.

11-032 Isaac D. LeFevre, 1844. Son of George, 1795. (A.)

12-066 Abram K., b Feb. 1, 1871 Lancaster, Pa. m Nov. 22, 1894 to
Lettie Buckwalter, b Mar. 30, 1872, d July 30, 1927.
Lettie was killed in an automobile accident.

12-067 Enos, b Apr. 20, 1872, d July 29, 1936. Lancaster, Pa.
m Jan., 1896 Anne Stauffer, b Oct. 20, 1875, d May 20, 1938.

12-068 Edwin, b June 17, 1873. Lancaster. m Dec. 5, 1899 to
Mary Diffenbach, b July 3, 1874, d July 30, 1945.

12-069 Harry K., b June 24, 1877. Lancaster.
m Nov. 12, 1903 Sarah Dabler, b May 6, 1880, d Mar. 28, 1921.
m May 1, 1937, Elizabeth A. Wolf, b May 5, 1867.
12-070 Elias K., b May 16, 1879. Lancaster.
m Dec. 1, 1903 Elizabeth Buckwalter, b Nov. 7, 1879.
12-071 Emma, b Sept. 11, 1888. Lancaster.
m Nov. 11, 1911 Enos Landis, b Dec. 29, 1881.

11-038 Samuel V. B. LeFevre, 1832. Son of Samuel, 1793. (A.)

12-072 Albert, b Jan. 4, 1868, d June 14, 1934.
m Mar. 4, 1890 Alice Thompson, b 1872, d Apr. 1928.
12-073 Samuel, b July 28, 1869.
m Mar., 1895 Caroline Evans, b Oct. 24, 1870, d Dec. 7, 1916.
12-074 Kelsey, b Feb. 1, 1872. Hannibal, Mo.
m Sept. 28, 1904, Jessie Fuller, b Feb. 13, 1879.
12-075 Effie, b Jan. 3, 1876. Springfield, Mo. m June 30, 1897 to
J. W. Robertson, b July 3, 1865, d Dec. 6, 1945.
12-076 John, b Nov. 13, 1881. New London, Mo.
m Nov. 26, 1907 Bessie Burrows, b July 21, 1885.
12-077 Rebecca Emily, b Feb. 21, 1884. Salem, Mo.
m Dec. 20, 1905 Henry J. Rouse, b Nov. 10, 1882.
12-078 Dana, b Nov. 21, 1887. Kansas City, Mo.
m Aug. 19, 1909 Beulah Hamm, b Sept. 18, 1891.
m Apr. 11, 1938 Ethel Marshall.

11-044 Henry C. LeFevre, 1824. Son of Jacob, 1797. (A.)

12-079 Missouri E., b Nov. 8, 1847, d Oct. 8, 1897.
12-080 George Wallace, b July 11, 1850, d July 29, 1851.
12-081 Charles D., b Nov. 26, 1852, d Dec. 4, 1912.
12-082 Francis E., b Mar. 18, 1856, d Apr. 13, 1926.
m Nov., 1891 Effie Satterlee, b Nov. 1, 1870, d July 17, 1908.
12-083 Henry D., b Sept. 26, 1859, d May, 1923. Little Rock, Ark.
m Mar. 9, 1886 Grace Winans, b Nov. 1860, d Dec. 1933.
12-084 Jacob G., b Oct. 17, 1862. Hannibal, Mo.
m Nov. 12, 1890 Effie M. Wasson, b Jan. 6, 1869.
12-085 Catherine E., b Dec. 6, 1866.
m Sept. 17, 1890 James E. Galloway, b Nov. 17, 1863.
12-086 Harry C., b Jan. 15, 1871.
m Sept. 1, 1897 Dora Hafner, b Sept. 12, 1877.

11-048 Wm. A. M. LeFevre, 1840. Son of Jacob, 1797. (A.)

12-087 Emma J., b Apr. 4, 1872, d Apr. 22, 1872.

12-088 John William, b Apr. 7, 1873.
m Dec. 24, 1900 Evelyn E. O'Connell, b June 9, 1877.
12-089 Lillian Irene, b May 26, 1876, d Aug. 23, 1876.
12-090 Charles H., b Aug. 16, 1877, d May, 1926. m 1899 Erma Elzea.

11-049 Charles H. LeFevre, 1847. Son of Jacob, 1797. (A.)

12-091 Maud, b Sept. 23, 1877, d Nov. 29, 1877.
12-092 Mary V., b Jan. 14, 1879, d Mar. 1923. m J. H. Stevenson.
12-093 Lewis Earl, b Apr. 1, 1882. m Nellie Sullivan.
12-094 Charles, b Dec. 24, 1883, d Dec. 28, 1883.
12-095 Nora Frances, b Sept. 16, 1888. m Edgar L. Young.
12-096 Wm. Eugene, b Aug. 7, 1891. m Anne Meyer.

11-050 Richard T. LeFevre, 1849. Son of Jacob, 1797. (A.)

12-097 Charles Vanhorn, b Jan. 26, 1872.
12-098 Wm. Theodore, b Mar. 3, 1873.
12-099 Marguerite, b Oct. 19, 1876. m Matthew Hoffman.
12-100 Ella, b 1880.
12-101 Elizabeth, b Oct. 1, 1883. m Mr. Hoffman.
12-102 Isabelle Irene, b Mar. 17, 1885. m Hector McEdward.
12-103 Samuel Valentine, b May 25, 1886. m.
12-104 Hattie Viola, b Apr. 7, 1887. m A. Z. Bush.

11-054 John S. LeFevre, 1834. Son of John, 1807. (A.)

12-105 Carrie. m S. B. Sheldon.
12-106 Elizabeth.

11-057 Oscar T. LeFevre, 1840. Son of John, 1807. (A.)

12-107 Roy Jay, b Apr. 12, 1867, d Dec. 30, 1892. m.
12-108 Blanche, b Feb. 15, 1869. m Mr. Lybarger.
12-109 Alice Belle, b Feb. 20, 1871.
12-110 Claude C., b June 5, 1881.
m Dec. 30, 1903 Charlotte J. St. John, b Aug. 12, 1886.

11-063 Wm. W. LeFevre, 1858. Son of William, 1812. (A.)

12-110A Jessie May b May 31, 1882, d June 8, 1931.
m Oct. 15, 1902 Wm. Wilson, b Feb. 8, 1872, d Sept. 9, 1939.
12-110B Evada Maud, b Apr. 13, 1884, d July 7, 1889.
12-110C Hazel Gale, b Oct. 22, 1889. Portland, Ind.
m Jan. 19, 1915 William Gilmore, d Sept. 1928.
12-110D Blanche, b July 24, 1892. Portland, Ind.
12-110E William Glen, b June 22, 1894. Lorain, Ohio.
m Oct. 9, 1919 Dorothy Goldstein, b Aug. 1, 1901.

12-110F Milo M., b Oct. 14, 1900. Glenside, Phila., Pa.
m Dec. 1, 1923 Laura Yoast, b Oct. 28, 1903, d Jan. 21, 1926.

11-063A Jacob F. LeFevre, 1861. Son of William, 1812. (A.)

12-110G Homer.

12-110H Blanche.

12-110I Margaret.

12-110J Augustus.

11-072 Franklin P. LeFevre, 1839. Son of George, 1810. (A.)

12-111 Elmer I., b Sept. 24, 1868. Coatesville, Pa. m Oct. 16, 1901 to Lillian A. Welsh, b Sept. 13, 1870, d Mar. 10, 1933.

12-112 Acton A., b Feb. 5, 1870, d Jan. 20, 1927. Lancaster, Pa.
m Oct. 15, 1894 Emma Wettig, b Apr. 1, 1873, d June 3, 1940.
m Apr. 30, 1919 Fanny Tyron, b Oct. 20, 1890.

12-113 Elizabeth S., b Aug. 14, 1872, d Jan. 10, 1949.
m Oct., 1901 Maris Townsend, b Aug. 23, 1869, d Sept., 1914.

12-114 Anne M., b May 15, 1875, d Aug. 22, 1877.

12-115 Benjamin Herr, b Mar. 15, 1877. Washington, D. C.
m Sept. 4, 1904 Mary Rush, b Sept. 23, 1878.

12-116 Marie E., b Aug. 13, 1879. Phila. Pa.
m Oct. 12, 1904 Wm. H. Thomas, b Apr. 28, 1878.
m Nov. 25, 1925 Howard Wise, b Mar. 7, 1861, d Dec. 12, 1943.

11-075 George N. LeFevre, 1850. Son of George, 1810. (A.)

12-117 Lincoln Loomis, b May 25, 1875, d Dec. 31, 1925.

12-118 Anna Herr, b Aug. 8, 1876. Lancaster, Pa.

12-119 Mary Jane, b May 18, 1878. Lancaster, Pa.
m Jan. 4, 1911 Earl Park, b July 26, 1888, d Sept. 4, 1923.
m June, 1928 Franklin Futer, b Jan. 5, 1873, d Dec. 3, 1937.

12-120 George Newton, b Sept. 9, 1879, d July 15, 1880.

12-121 Laura Zenobia, b Sept. 26, 1881. Lancaster, Pa.
Author of books under the pen name, "Zenobia Bird."

12-122 Charles Benjamin, b Oct. 17, 1883. Chile, S. A.
m July 23, 1914 Rose Zahn, b Sept. 1, 1890.

12-123 Olive Pauline, b Mar. 25, 1887, d Jan. 3, 1891.

12-124 Florence Evelyn, b Nov. 3, 1888. Alaska.
m Apr. 3, 1916 Charles C. Personeus, b Jan. 13, 1888.

12-125 George Newton, b Mar. 31, 1892, d July 9, 1921.

12-126 Merle D'Aubigne, b Jan. 22, 1896. Strasburg, Pa.
m Jan. 1, 1924 Bertha Weber, b July 19, 1896.

12-127 Edith Viola, b May 1, 1897.
m May 3, 1919 Paul M. Marvel, b Mar. 3, 1898.
Anna, Charles, Florence and George were missionaries in Chile, Ecuador, and Alaska, their total terms of service amounting to more than 91 years.

11-081 Eli B. LeFevre, 1823. Son of Benjamin, 1789. (A.)

12-133 Edward James, b Aug. 21, 1847, d Apr. 11, 1899.

11-084 Jacob A. LeFevre, 1830. Son of Benjamin, 1789. (A.)

12-134 Walter M., b May 18, 1860, d Feb. 2, 1894.
m Dec. 2, 1886 Ada Swartzwelder, b 1857, d Oct. 9, 1890.

12-135 Arthur, b June 4, 1863, d Mar. 4, 1928. Author.
m Nov. 1, 1887 Adela Yerby, b Nov. 21, 1863, d July 30, 1940.
He moved to Texas, taught in public schools 1890-1894. Professor of Mathematics, University of Texas, 1894-99. State Supt. of Public Schools of Texas, 1901-05.

12-136 Katherine, b July 9, 1866, d Feb. 7, 1901.
m June 23, 1892 Thomas Fitz-Hugh, b Oct. 12, 1862.

12-137 George, b Sept. 16, 1869, d Jan. 24, 1923. Columbia, Mo.
m Dec. 27, 1898 Lelia C. Deane, b 1870, d Feb. 21, 1900.
m Dec. 22, 1914 Julia Faris, b Oct. 9, 1887.
He was Prof. of Zoology in University of Missouri; contributor to American and German Zoological journals; member of American Society of Zoologists, and of American Society of Naturalists.

12-138 Albert, b Oct. 4, 1873, d Dec. 18, 1928.
He was Prof. of Philosophy, and taught in Cornell University and in the University of Virginia. Was a member of the American Philosophia Society.

11-088 Isaac LeFevre, 1822. Son of Joseph, 1793. (A.)

12-139 Joseph, b 1848, d young.

12-140 Anne, b 1850.

12-141 Charles W., b Feb. 9, 1853, d Oct. 5, 1928.
m Sept. 1874 Caroline Wood, b Mar. 5, 1856.

12-142 Catherine, b 1855, m to Charles Humes.

12-143 John, b 1857.

12-144 Richard C., b Dec. 1, 1859.
m Sept. 11, 1880 Mary Spangler, b Aug. 8, 1864.

12-145 Bonaparte, b Jan. 18, 1861, d 1932.
m Rosanna Murphy. Then m Adaline Harmon.

12-146 Isaac, b 1863.

12-147 Gertrude, b 1865.
12-148 Joseph, b 1867.
12-149 George, b 1869.
12-150 Margaret, b 1871.

11-105 Dr. Hiram W. LeFevre, 1847. Son of Amos, 1806. (A.)

12-164 Mabel, b 1873, d 1904. m Ed. Coover.
12-165 Beryl, b Dec. 10, 1875, d July 1, 1928.
m Aug. 20, 1895 Nevin Hiteshew, b Oct. 6, 1871.
Then m in 1917 to Charles Strouse.
12-165A Louis L., b 1876, died in infancy.

11-106 Amos F. LeFevre, 1851. Son of Amos, 1806. (A.)

12-166 Lorena, b Jan. 13, 1876. Niles, O.
m June 1, 1904 Wm. Thomson, b Oct. 15, 1877, d Jan., 1947.
12-167 Franklin Tritt, b May 10, 1879. Sebring, O.
m July, 1903 Sophia G. Agnew, b Mar. 9, 1881.

11-109 Wm. David LeFevre, 1837. Son of Enoch, 1809. (A.)

12-168 Elizabeth, b Jan. 3, 1868, d Dec. 10, 1869.
12-169 Catherine Shriver, b July 8, 1870, d Apr. 7, 1944.
m 1890 Theodore Crouse, b Nov. 26, 1863, d Dec. 21, 1941.
12-170 Charles Howell, b Jan. 21, 1873. Washington, D. C.
m Apr. 29, 1908 Elsie Lank, b Aug. 7, 1884.
12-171 John Provost, b Oct. 23, 1875. Dover, Del.
m June, 1904 Mary Anthony, b Oct. 5, 1873, d Sept. 25, 1948.
12-172 Mary Ellen, b Nov. 27, 1879, d Oct. 15, 1935. Frederick, Md.
m Dec. 22, 1906 Lieut. Col. U. M. Diller, b Feb. 3, 1878.

11-110 Joseph H. LeFevre, 1839. Son of Enoch, 1809. (A.)

12-173 Jeannette, b June 6, 1878. York, Pa.
m June 4, 1902 Robert G. Wilkinson, b Jan. 17, 1879.
12-174 Emma, b Sept. 23, 1880, d Oct. 19, 1884.
12-175 Cecil, b Oct. 14, 1883, d Oct. 1949.
m Oct. 6, 1915 Mary Baker, b Jan. 16, 1894, d Mar. 3, 1924.
12-176 Mary, b Feb. 23, 1885, d Aug. 16, 1885.
12-177 Florence, b Dec. 31, 1886, d Feb. 15, 1921.
m Feb. 1906 George Smith.
12-178 Lloyd L., b Dec. 31, 1888.
m June 14, 1914 Treva Krug, b Apr. 22, 1896, d Aug. 17, 1917.
12-179 Clyde, b Sept. 8, 1893. Hanover, Pa.
m Mabel Young, b Feb. 15, 1901.

12-180 Camille, b July 17, 1895. Winston, N. Car.
m Apr. 16, 1919 Theophilus Bledsoe, b Nov. 13, 1898.
12-181 Catherine, b July 17, 1895, d Dec. 14, 1908.
12-182 Earl, b Nov. 7, 1900. Hanover, Pa.
m June 29, 1930 Mary Neauman, b Nov. 13, 1904.
12-183 Carl, b Nov. 7, 1900.

11-111 James A. LeFevre, 1841. Son of Enoch, 1809. (A.)

12-184 Walter M., b July 14, 1867, d May 27, 1929.
12-185 Nevin, b June 3, 1870, d Oct. 1918.
12-186 Alice, b Apr. 21, 1873. Union Mills, Md. m Feb. 10, 1900 to Henry W. Shriver, b Dec. 16, 1870, d Jan. 31, 1938.
12-187 James Arthur, b June 25, 1875, d May 19, 1914.
m Nov. 8, 1903 Alice Baker, b Oct. 19, 1875.
12-188 Carrie, b Mar. 25, 1877. Littlestown, Pa.
m Sept. 1926 Henry Stauffer, d Jan. 6, 1929.
12-189 Edwin L., b June 6, 1878.
12-190 Claude, b Nov. 8, 1879. Taneytown, Md.
m June 12, 1907 Edna Duttera, b Apr. 13, 1882.
12-191 Anne, b Sept. 11, 1881. New Cumberland, Pa.
m to Leslie D. Crunkleton.
12-192 Louise, b Aug. 28, 1883. Plainfield, N. J.
12-193 Elizabeth, b Feb. 15, 1885, d Aug. 17, 1885.
12-194 E. Roy, b June 5, 1887. Piedmont, W. Va.
m Aug. 30, 1947 Marie McDowell, b Nov. 30, 1898.
12-195 Ruth, b Mar. 4, 1889. Plainfield, N. J.
12-196 Benjamin, b Apr. 6, 1894. Littlestown, Pa.
m Oct. 15, 1917 Anne Ulrich, b June 1, 1894.

11-114 Enoch S. LeFevre, 1851. Son of Enoch, 1809. (A.)

12-197 Lillian C., b Feb. 1, 1878, d Mar. 22, 1937.
12-198 E. Maus, b Oct. 26, 1879. Dundalk, Md.
m Aug. 10, 1930 Miranda Deichmiller, b Nov. 2, 1890.
12-199 Elizabeth, b Feb. 14, 1883, d Feb. 25, 1883.
12-200 Ada T., b Apr. 10, 1884. Littlestown, Pa.
m July 4, 1912 Henry Stover, Apr. 10, 1884.
12-201 Stanley A., b July 13, 1887, d July 11, 1896.
12-202 Emma L., b Jan. 12, 1890, d Jan. 12, 1893.
12-203 Ralph, b Feb. 14, 1893. Baltimore, Md.
m May 5, 1917 Mrs. Josephine Jackson.

11-116 Amos N. LeFevre, 1821. Son of John W., 1797. (A.)

12-204 Isaac Reed, b Nov. 2, 1855.
m June 4, 1880 Eva Olney, b July 4, 1855, d July 4, 1891.
12-205 Alice, b Feb. 12, 1857, d Dec. 4, 1879.
12-206 John, b Mar. 13, 1858.
m May A. Young, b Dec. 17, 1870, d Feb. 26, 1925.
12-207 Emma, b Dec. 17, 1859.
12-208 Mary, b Oct. 4, 1861.
12-209 Anne, b Dec. 21, 1863.
m June 4, 1908 Samuel Gardner, b Mar. 1862.
12-210 Daniel, b June 5, 1865. Los Angeles, Calif.
m May 14, 1913 Mabel Wilt, b Dec. 5, 1881, d Apr. 30, 1925.
12-211 Frank, b Nov. 24, 1867, d Aug. 6, 1929.
m Oct. 10, 1908 Frances Harvey, b 1881.
12-212 Irvin, b Dec. 2, 1869. m Mar. 14, 1895 Frances Dunn, b 1869.

11-118 Elias D. LeFevre, 1825. Son of John W. 1797. (A.)

12-213 John W., b Dec. 10, 1850, d Mar. 21, 1853.
12-214 Lemuel H., b Aug. 17, 1852, d Oct. 15, 1855.
12-215 Mary R., b Aug. 19, 1854, d Aug. 31, 1879.
12-216 Eliza Belle, b Sept. 19, 1856. m Apr. 10, 1878 to
Charles W. Snyder, b Mar. 21, 1852, d June 29, 1917.
12-217 Ida I., b Dec. 3, 1858, d July 2, 1884.
12-218 Charlotte B., b Apr. 6, 1861, d Dec. 20, 1896.
m May 29, 1888 Richard O'Neal, b Apr. 29, 1859.
12-219 Harriet L., b Apr. 20, 1863. m Nov. 14, 1900 to
Geo. W. Kellogg, b Oct. 6, 1853, d May 30, 1925.
12-220 Edward H., b Nov. 3, 1865, d Feb. 11, 1897.
12-221 Elias Jasper, b June 28, 1870, d July 29, 1897.
m Jan. 1, 1896 Alice Howland, b Oct. 11, 1873.

11-119 John F. LeFevre, 1827. Son of John W., 1797. (A.)

12-222 Mary Catherine, b Jan. 23, 1868, d Jan. 12, 1894.
m Nov. 25, 1887 Frank Eisele.

11-125 Benjamin LeFevre, 1835. Son of Levi, 1804. (A.)

12-223 William, b Feb. 1884. Denver, Colo. m 1915 Matie Ranking.
12-224 Hazel, b Aug. 25, 1889. Great Falls, Mont.
m June 20, 1907, Frank Atchison, b Oct. 8, 1887, d Mar. 1921.
m Dec. 8, 1925, Michael Healy, b Feb. 2, 1895, d Mar. 1947.
12-224A Marguerite, b July 5, 1891, d 1895.
12-225 Leo, b Sept. 25, 1893, d June 20, 1946. m 1922 to Viola Viel.

12-226 Clarence, b Nov. 2, 1895, d July 8, 1938.
12-227 Faye, b Jan. 21, 1899. Whitefish, Mont.
m Apr. 14, 1918, Ezra Halfacre, b Dec. 18, 1894.
m Nov. 14, 1925, Alvin Henderson, b Jan. 18, 1883.
12-227A Edwin, b Nov. 24, 1901, d Nov. 1906.

11-126 Levi F. LeFevre, 1838. Son of Levi, 1804. (A.)

12-228 Ida B., b Apr. 19, 1865. Strasburg, Pa.
m Nov. 17, 1893, Elias Eby, b Oct. 6, 1856, d Sept. 2, 1902.
12-229 Charles E., b May 30, 1867, d Oct. 18, 1940. Rock Falls, Ill.
m 1892 Elizabeth Hutton, b Mar. 20, 1873, d July 28, 1948.
12-230 Cora, b Oct. 18, 1869.
12-231 Levi Frank, b Feb. 9, 1872. Strasburg, Pa.
m June 21, 1897, Clara Snyder, b Apr. 22, 1874, d May 2, 1937.
12-232 Bertha, b May 19, 1875, d Mar. 18, 1943.
12-233 Susan, b June 13, 1878. Irwin, Pa. m July 5, 1897 to
Joseph B. Slack, b Nov. 30, 1878, d Aug. 28, 1949.

11-129 Charles H. LeFevre, 1847. Son of Peter, 1808. (A.)

12-234 Lewis L.
12-235 Della
12-236 Susan, d five years old.
12-237 Anne, m to Mr. Bitting.

11-134 W. Harry LeFevre, 1855. Son of Peter, 1808. (A.)

12-238 Thomas C., b Oct. 5, 1883, d June 29, 1930. West Chester, Pa.
m Oct. 7, 1907 Mary Love, b Oct. 9, 1881.
12-239 Catherine, b Aug. 22, 1885. Gibson City, Ill.
m Sept. 8, 1910 Fred Huston, b June 16, 1881, d July 4, 1929.
m Aug. 9, 1940 Harry Scott, b Aug. 21, 1877, d Feb. 19, 1950.
12-240 George L., b Apr. 24, 1887. West Grove, Pa.
m Apr. 10, 1910 Mary Nichols, b Oct. 9, 1886.
12-241 William H., b July 16, 1894, d Feb. 15, 1895.
12-242 Elmer P., b May 23, 1896, d Aug. 1896.
12-243 Elizabeth, b July 24, 1897.
m June 15, 1920 Percy V. Cope, b Mar. 20, 1893.
12-244 Frederick, b Mar. 26, 1900.
m Oct. 28, 1925 Blanche Davidson, b May 22, 1904.

11-135 Dr. Isaac LeFevre, 1820. Son of Jacob, 1795. (P.)

12-245 Mary Elizabeth, b Aug. 10, 1844, d Nov. 22, 1887.
m Nov. 11, 1866 Manoah Mercer, b May 23, 1844, d Jan. 1895.

12-246 David Gilbert, b Jan. 8, 1847, d Apr. 1, 1886.
m Feb., 1874 Emily Graff, b Mar. 10, 1848, d Feb. 17, 1933.
12-247 Sarah Anne, b July 26, 1849, d Aug. 7, 1849.
12-248 Charles Leinbach, b July 15, 1851, d Aug. 7, 1915.
m Dec., 1880 Malinda Graff, b May 16, 1849, d Jan. 6, 1944.
12-249 Emma Rebecca, b May 2, 1854, d May 31, 1909.
12-250 Fanny Hallett, b Aug. 1, 1857, d Jan. 29, 1885.
12-251 John Russell, b Oct., 1860, d Jan. 28, 1935. Glen Ellyn, Ill.
m Aug. 24, 1886 Myra Belle Ebersole, b Oct. 16, 1865.

11-144 David LeFevre, 1823. Son of John B., 1799. (P.)

12-257 John, b Feb. 2, 1849, d Aug. 18, 1850.
12-258 Margaret, b Sept. 8, 1850, d May 11, 1942.
m Nov., 1871 Charles Smith, b Sept. 8, 1847, d Aug. 22, 1924.
12-259 Henry Rine, b Nov. 20, 1852, d June 14, 1935.
m Nov. 1876 Nancy Kelso, b Dec. 12, 1851, d July 1, 1928.
12-260 David Landis, b Mar. 11, 1855, d May 22, 1923.
m Nov., 1876 Margaret Seaver, b Apr. 9, 1854. d Dec. 6, 1942.
12-261 Joseph Cunningham, b Jan. 18, 1857, d Mar. 25, 1897.
m June, 1886 Eliza Tritt, b Jan. 18, 1856, d Nov. 6, 1922.
12-262 Matilda, b Apr. 27, 1859, d June 25, 1921.
12-263 Benjamin F., b Feb. 6, 1861, d Nov. 26, 1861.
12-264 Clarinda, b Oct. 10, 1862, d July 1, 1933.
m Oct., 1882 Wm. L. Eyster, b May 6, 1860, d Jan. 23, 1926.
12-265 Fanny, b Mar. 28, 1865. Washington, Pa.
m Feb. 20, 1890 Adam Stout, b Nov. 15, 1866, d June 26, 1891.
m Dec., 1893 Beveridge Leech, b Dec. 28, 1871, d June, 1946.

11-148 Henry LeFevre, 1833. Son of John B., 1799. (P.)

12-266 Rebecca, b Apr. 16, 1858. m Sept. 3, 1885 John W. McBride.

11-152 Isaac L. LeFevre, 1832. Son of David A., 1806. (P.)

12-270 William Union, b Feb. 19, 1863, d Mar. 23, 1928.
m 1889 Elizabeth Armsworth, b Sept. 22, 1867, d Aug. 4, 1947.
12-271 Mary Frances, b Aug. 10, 1864. Plymouth, Ill. m Feb. 1890 to Jesse Biebinger, b Sept. 23, 1863, d Jan. 20, 1940.
12-272 Ada May, b Oct. 15, 1867, d Sept. 20, 1896. m Nov. 9, 1887 to Wallace W. Crook, b Nov. 30, 1861, d Jan. 10, 1948.
12-273 Frank Oran, b Oct. 24, 1869. Milmine, Ill. m Sept. 10, 1893 to Josephine Armsworth, Nov. 16, 1872, d May 23, 1916.
m Aug. 20, 1917 Gertrude Lucile Carter, b Sept. 18, 1895.

12-274 Ervilla Belle, b Feb. 16, 1872, d Feb. 18, 1949.
m Dec. 31, 1899 Alvin Beal, b Nov. 30, 1872, d May 6, 1929.

11-154 John A. LeFevre, 1837. Son of David A., 1806. (P.)

12-275 Edward Franklin, b Apr. 21, 1867, d Nov. 30, 1926.
m Mar., 1901 Bertha Lewis, b June 4, 1878, d Aug. 14, 1910.
12-276 David Roy, b Mar. 15, 1877.
m Sept. 30, 1903 Hettie Hoover, b 1885.
m Mar. 25, 1912 Claudia Burns, b 1889.
12-277 Alice Wilt, b Apr. 22, 1880, d May 14, 1910.
m Jan. 22, 1905 Frank Robinson.
12-278 Pearly Emmet, b Aug. 19, 1883. Nevada, Mo.
m Frances Wright, b Dec. 9, 1888.
12-279 Emma Houstin, b Apr. 15, 1885. Decatur, Ill.
m Jan. 17, 1925 George Klump, b July 4, 1888.
12-280 Bernice E., b Mar. 3, 1888. Greenfield, O.
m Nov. 1, 1917 J. Finlay Lavery, b Aug. 25, 1878.
12-281 Lucy Rider, b May 30, 1890. Salem, Oregon.
m Dec. 21, 1912 John Buchanan, b Jan. 10, 1887.

11-156 David S. LeFevre, 1841. Son of David A., 1806. (P.)

12-282 Justin Forrest, b about 1866.
12-282A Othel Olson, b Oct. 1868, d Oct. 1888.
12-283 Ellery Elston, b Mar. 6, 1870, d Dec. 16, 1943.
m Nov. 2, 1898 Frances Poynter, b Sept. 30, 1879.
12-284 Sybil, b Jan. 1, 1879. Jonesboro, Ark.
m Sept., 1899 John Cassell, b Apr. 20, 1878, d Apr. 24, 1950.
12-285 Cecile, b Jan. 14, 1881. Lafayette, Ind. m Joseph Johnson.

11-157 Jacob S. LeFevre, 1844. Son of David A., 1806. (P.)

12-286 Harriet Elizabeth, b Dec. 7, 1868, d Nov. 27, 1871.
12-287 David Rogers, b Apr. 22, 1871, d Sept. 25, 1925.
m Feb., 1895 Sarah Moore, b Aug. 22, 1876, d Jan. 5, 1937.
12-288 Angeline Alice b Feb. 25, 1873 d Dec. 13, 1938.
m Emmett Clemens. Eagle Rock, Calif.
12-289 George Thomas, b July 18, 1875, d Oct. 24, 1876.
12-290 Emily Ellen, b Sept. 30, 1876. Denver, Colo.
m Feb., 1908 Frank Place, b Feb. 25, 1883, d Sept. 18, 1924.
12-291 Joseph Wilt, b Jan. 31, 1879, d Mar. 31, 1934. Denver, Colo.
m June 1901 Clara White, b Oct. 3, 1881, d Feb. 14, 1950.
m Sept. 2, 1922 Edith Rudd, b Oct. 21, 1883.
12-292 John Calvin, b Aug. 22, 1882, d Feb. 25, 1911.

11-158 Joseph L. LeFevre, 1846. Son of David A., 1806. (P.)

12-293 Charles David, b Nov. 13, 1875, d Aug. 19, 1946. Staples, Minn.
m 1916 Catherine Brandes, b Apr. 12, 1890, d Apr. 12, 1920.
m Oct. 17, 1921 Faye I. Matthews, b Mar. 12, 1897.

12-294 Frank Wilt, b Mar. 26, 1878.
m June 2, 1902 Fredreca Boje, b June 24, 1880.

12-295 James Smith, b Jan. 23, 1880, d June 11, 1899.
He was drowned in California.

12-296 Minnie Belle, b Jan. 27, 1882, d Jan. 2, 1883.

12-297 Eldo Elbert, b Nov. 4, 1883, d Apr. 11, 1884.

11-161 William L. LeFevre, 1831. Son of Joseph R., 1810. (P.)

12-298 Fanny, b Aug. 4, 1859. m Oct. 12, 1882 to Frank Bennett.

12-299 Claude Trace, b July 14, 1861, d Aug. 13, 1862.

12-300 Elizabeth, b July 31, 1863.

12-301 William Mark, b Sept. 18, 1866, d Nov. 20, 1868.

12-302 Eleanor, b Sept. 21, 1868. m Dec. 1889 Wm. B. Foster.

11-171 David F. LeFevre, 1852. Son of Joseph R., 1810. (P.)

12-308 Mabel Erema, b June 9, 1879.

11-212 Orlando H. LeFevre, 1840. Son of George, 1805. (P.)

12-340 Clara Louisa, b Apr. 5, 1879.

12-341 Edith A., b May 8, 1885.

11-215 Alfred H. LeFevre, 1847. Son of George, 1805. (P.)

12-342 Alfred, d 15 months old.

11-218 Franklin W. LeFevre, 1857. Son of George, 1805. (P.)

12-343 Samuel.

11-220 Adam A. LeFevre, 1838. Son of Samuel, 1811. (P.)

12-345 Perry Foreman, b Dec. 15, 1870.

12-346 Samuel Henry, b June 14, 1872.

11-224 George W. LeFevre, 1845. Son of Samuel, 1811. (P.)

12-347 Florence Mildred, b July 2, 1891.

12-348 Eva Irene, b Feb. 7, 1895.

11-234 Alonzo LeFevre, 1849. Son of Leander F., 1824. (P.)

12-358 Jessie Belle, b July 17, 1871.

12-359 Edgar Leander, b Oct. 26, 1873.

12-360 Derence Leon, b Jan. 16, 1877.

11-244 Fred C. LeFevre, 1860. Son of Joseph R., 1835. (P.)

12-364 Percy Merle, b Nov. 10, 1895.

11-266 Peter LeFevre. Son of Daniel L., 1811. (P.)

12-379 Martin.
12-380 Martha.
12-381 Floyd.
12-382 Anne.

11-313 David H. LeFevre, 1849. Son of Abraham, 1808. (P.)

12-427 Clarence Homer, b Dec. 22, 1874, An M. D. Erie, Pa.
m Jan. 4, 1905 Regina McKinna, b Nov. 26, 1881.

11-314 George H. LeFevre, 1851. Son of Abraham, 1808. (P.)

12-428 Henry Herbert, b Aug. 15, 1875, d Feb. 10, 1878.
12-429 Emery Lewis, b May 4, 1877. m July 1895 Anne Smith.
12-430 Ora Linn, b June 18, 1885. m May 21, 1913 Jeannette Bartruff.

11-320 Harry L. LeFevre, 1861. Son of Christian, 1823. (P.)

12-431 Janet, b Feb. 16, 1924.
m June 16, 1944 Thomas W. Hornsby, b Feb. 10, 1919.

11-323 Martin K. LeFevre, 1854. Son of Adam, 1825. (P.)

12-432 Martha, b Oct. 11, 1881. Willow Street, Pa.
m Feb. 11, 1903 Franklin H. Mylin, b Feb. 21, 1875.
12-433 Harry, b June 20, 1883. Strasburg, Pa.
m 1910 Blanche Witmer, b Aug. 31, 1886.
12-434 Mary C., b Mar. 5, 1885. Strasburg.
m Dec. 25, 1907 George R. LeFevre, b Dec. 29, 1882.
12-435 Minnie, b July 23, 1886. Strasburg.
m Dec. 29, 1909 John Harnish, b May 7, 1886.
12-436 Edna, b Oct. 3, 1888. Strasburg.
m Feb. 28 1918 Edwin Wimer, b Sept. 24, 1884.
12-437 John A., b May 21, 1890. Lampeter, Pa.
m Dec. 17, 1925 Mary Knight, b May 13, 1893.
12-438 Aldus M., b Feb. 9, 1892. Lampeter.
m Dec. 22, 1915 Lydia LeFevre, b May 4, 1895.
12-439 Martin, b Jan. 26, 1894. Millersville, Pa.
m Jan. 6, 1920 Elizabeth Gerlach, b Mar. 19, 1897.
12-440 Florence, b Aug. 7, 1896. Willow Street, Pa.
m Mar. 21, 1922 Jacob L. Dagen, b Nov. 1, 1900.
12-441 Verna, b Feb. 9, 1898. Strasburg, Pa.
m Feb. 16, 1929 Clair K. Shimp, b Feb. 1, 1898.

11-324 Frank K. LeFevre, 1856. Son of Adam, 1825. (P.)

12-442 Mary B., b June 28, 1889. Lampeter, Pa.
12-443 Walter F., b Jan. 31, 1897. Ronks, Pa.
m June 9, 1928 Florence Ames, b Nov. 27, 1891.

11-331 Dr. Enos LeFevre, 1868. Son of Adam, 1825. (P.)

12-444 Gladys, b Mar. 28, 1897. Carlisle, Pa.
12-445 Kathleen, b Nov. 6, 1898. Carlisle, Pa.
m June 18, 1927 John Horner, b May 29, 1890.
12-446 LaVerne, b May 2, 1901. Carlisle, Pa.
m July 2, 1935 Etta M. Roop b Dec. 8, 1905.

11-332 Adam K. LeFevre, 1869. Son of Adam, 1825. (P.)

12-447 Gertrude, b Sept. 26, 1891. Columbia, Pa.
12-448 Edith, b Oct. 16, 1892. Lancaster, Pa.
12-449 Catherine, b Nov. 26, 1900. Rohrerstown, Pa.
m Dec. 21, 1945 Jesse Wantz, b Jan. 4, 1904.
12-450 Vernon, b Jan. 13, 1903. Lampeter, Pa.
m Nov. 25, 1930 Clara Fellenbaum, b Jan. 13, 1904.

11-341 George LeFevre, 1839. Son of George, 1803. (P.)

12-451 Phares S., b Apr. 27, 1864, d Dec. 2, 1938. Sterling, Ill.
m Nov. 22, 1892 Elizabeth Frey, b Oct. 28, 1866.
12-452 Elmer Ellsworth, b July 18, 1865. Sterling Ill.
m June 29, 1893 Ida M. Andreas, b Sept. 14, 1876.
12-453 John, b Oct. 1, 1866, d Oct. 2, 1866.
12-454 Isaac, b Oct. 1, 1866, d Oct. 3, 1866.
12-455 Leander Lincoln, b May 2, 1868, d Sept. 22, 1936. Dixon, Ill.
m Dec. 7, 1892 Fanny R. Ebersole, b June 24, 1873.
12-456 Mary Emma, b Aug. 2, 1869.
m Aug. 19, 1889 Howard Knox, b Nov. 28, 1859, d Dec., 1923.
12-457 Thaddeus Stevens, b Nov. 4, 1870. Brookings, S. Dak.
m 1896 Margaret Detwiler, b Jan. 4, 1873, d Dec. 19, 1924.
m June 29, 1929 Augusta Miller, b 1879, d Mar. 19, 1932.
m Mar. 18, 1935 Aleda Finnestad, b Jan. 31, 1896.
12-458 Minnie S., b Jan. 20, 1872, d Feb., 1949. New Providence, Pa.
m Jan. 1, 1896 Harry C. Bair, b Oct. 24, 1874.
12-459 George Martin, b May 3, 1873, d Nov. 9, 1949. Sterling, Ill.
m July 29, 1896 Barbara Groff, b May 4, 1877.
12-460 Jacob Granville, b Jan. 10, 1875, d Feb. 6, 1946.
m May 20, 1903 Anne Groff, b July 24, 1885. Quarryville, Pa.

12-461 Christiana Letitia, b Aug. 12, 1876. m Sept. 15, 1897 to Frank Beane, b July 15, 1870, d June 30, 1930.
12-462 Henry Milford, b Jan. 19, 1878, d Oct. 5, 1901.
12-463 Samuel Barton, b Sept. 20, 1879. Lancaster, Pa.
m 1905 Anna Guissinger, b Nov. 16, 1882, d Dec. 7, 1907.
m Apr. 30, 1918 Rae Evans, b Oct. 29, 1896.

11-343 Samuel LeFevre, 1844. Son of George, 1803. (P.)

12-464 Mary A., b Sept. 6, 1870, d Jan. 27, 1931.
m June 21, 1891 Jacob Dagen, b Nov. 8, 1866.
12-465 Emma F., b Nov. 8, 1872, d Jan. 28, 1902.
12-466 Lydia A., b May 16, 1875, d Nov. 1, 1916.
m Nov. 29, 1900 Aldus Goss, b Mar. 25, 1876.
12-467 John R., b July 21, 1883, d Feb. 14, 1898.
12-468 Jacob F., b Sept. 9, 1892. Lancaster, Pa.
m Nov. 12, 1914 Catherine Thomas, b Oct. 25, 1893.
12-469 Samuel M., b Feb. 1, 1901, d Apr. 12, 1926.

11-344 Christian LeFevre, 1846. Son of George, 1803. (P.)

12-470 John, b Jan. 12, 1873. Burnsville, No. Carolina.
m July 14, 1909 Rose E. Day, b Nov. 8, 1873.
12-471 Jacob F., b Dec. 21, 1874, d June 5, 1946.
m Jan. 27, 1898 Anne Rudy, b Sept. 18, 1878, d Jan. 31, 1949.
12-472 Elizabeth, b Apr. 10, 1877.
m Oct. 19, 1898 Frank Stauffer, b Sept. 20, 1875.
12-473 Christian, b Mar. 14, 1880. Strasburg, Pa. m June 10, 1903 to Clara Denlinger, b Sept. 27, 1883, d July 21, 1942.
12-474 George R., b Dec. 29, 1882. Strasburg, Pa.
m Dec. 25, 1907 Mary C. LeFevre, b Mar. 5, 1885.
12-475 Samuel R., b May 24, 1885. Millersville, Pa.
m Jan. 20, 1910 Mary Bachman, b Sept. 15, 1887.
12-476 Mary, b Sept. 9, 1887. Willow Street, Pa.
m Dec. 23, 1908 John Kreider, b Oct. 29, 1887.
12-477 Nettie, b Dec. 16, 1891. Lampeter, Pa.
m June 28, 1923 Ralph Meck, b Dec. 24, 1887.
12-478 Lydia, b May 4, 1895. Lampeter, Pa.
m Dec. 22, 1915 Aldus LeFevre, b Feb. 9, 1892.

11-346 Henry LeFevre, 1850. Son of George, 1803. (P.)

12-479 George C., b Sept. 16, 1879. Lancaster, Pa.
m Mar. 10, 1904 Cora Stauffer, b July 26, 1883.

12-480 Catherine, b Aug. 31, 1881, d Mar. 22, 1927.
m June 10, 1903 Uriah Byers, b Feb. 20, 1881.
12-481 Harry S., b June 2, 1883. Lampeter, Pa.
m Mar. 17, 1903 Mary A. Wile, b Mar. 16, 1883.
12-482 Charlotte, b July 9, 1887.
m June 23, 1910 Walter Campbell, b Mar. 18, 1885.

11-347 John LeFevre, 1831. Son of Jacob, 1805. (P.)

12-483 Rachel A., b July 30, 1854, d Aug. 1940. Orrville, O.
12-484 Nathaniel, b Apr. 23, 1856, d June 1935.
m Aug. 14, 1883 Jessie Ault, b Nov. 1, 1856, d Jan. 16, 1922.
12-485 John S., b Sept. 15, 1861, d Apr. 23, 1924.
12-486 Hiram, b May 1, 1873, d Jan. 30, 1949.

11-350 Martin LeFevre, 1836. Son of Jacob, 1805. (P.)

12-487 Charles C., b Sept. 11, 1863, d Aug. 6, 1908. Oklahoma.
m 1882 Elizabeth Hartman, b Oct. 14, 1861, d Mar. 13, 1930.
12-488 Emma A., b Feb. 9, 1862, d July 17, 1940.
m Apr., 1890 Julian Eberhart, b Oct. 25, 1863, d May 25, 1946.
12-489 Ida E., b Nov. 17, 1865. Orrville, O.
m June 26, 1887 Frank Heller, b Mar. 19, 1860, d Aug., 1947.
12-490 Daniel S., b Mar. 3, 1868, d Jan. 19, 1945. Springfield, Ill.
m 1894 Estella Whitesell, b Apr. 22, 1873, d May 10, 1944.
12-491 Mary A., b Nov. 5, 1871, d May 29, 1903.
m Dec. 20, 1894 James Frey.
12-492 Jacob Jeremiah, b Oct. 29, 1873, d May 6, 1944.
m Dec., 1897 Lillie Hatchett, b Apr. 10, 1877, d Sept. 9, 1939.
12-493 Clara Catherine, b May 17, 1875, d Apr. 17, 1880.
12-494 Ella E., b Aug. 27, 1877, d Apr. 18, 1880.
12-495 Josephine Pearl, b Nov. 4, 1882. Apple Creek, Ohio.
m Nov., 1909 Anderson Burns, b Dec. 13, 1867, d July 8, 1939.

11-351 Henry LeFevre, 1838. Son of Jacob, 1805. (P.)

12-496 Anna Elizabeth, b Jan. 8, 1873. Teacher. Shreve, O.
12-497 William Watson, b Dec. 5, 1876, d Nov. 5, 1941. Shreve, O.

11-352 Jacob LeFevre, 1841. Son of Jacob, 1805. (P.)

12-498 Jacob E., b Oct. 9, 1868. Talorville, Ill. m Sept. 23, 1890 to Florence Eigo, b Jan. 26, 1869, d June 2, 1948.
12-499 Elizabeth, b Jan. 26, 1870, d Nov. 2, 1887.

12-500 Amanda, b Apr. 5, 1875, d Mar. 7, 1892. Palmer, Ill.
m Dec. 1891 Reuben Smith.
12-501 Adam, b Sept. 1, 1878, d Dec. 21, 1919.
m Jan. 6, 1904 Iva M. Smith, b May 23, 1884.
12-502 Gill, b Jan. 2, 1880. Edinburg, Ill. m Dec. 23, 1902 to
Goldie Douglas, b July 15, 1888, d Aug. 16, 1926.
12-503 Ida Effie, b Feb. 22, 1885. m July 13, 1903 Charles O. White.
12-504 Versa, b Oct. 10, 1890, d Mar. 17, 1920. Edenburg, Ill.
m Dec. 21, 1912 Charles Baughman.

11-358 Adam LeFevre, 1835. Son of Philip, 1810. (P.)

12-505 Ezra S., b Sept. 13, 1862, d Aug. 22, 1913.
m Dec., 1887 Emma Snavely, b Aug. 25, 1861, d Jan. 23, 1931.
12-506 Ella F., b Jan. 18, 1864, d July 21, 1938.
m Mar. 7, 1888 Wm. Carolus, b Apr. 21, 1860, d Feb. 13, 1938.
12-507 Ulysses Grant, b Oct. 30, 1865, d Nov. 6, 1925. Sterling, Ill.
m Oct. 5, 1904 Catherine Martens, b Nov. 21, 1874.
12-508 Elizabeth A., b Apr. 14, 1867, d Oct. 10, 1912.
m Jan., 1889 John Hoover, b Apr. 17, 1863, d June 13, 1928.
12-509 Ida M., b Mar. 8, 1871, d Aug. 29, 1908.
12-510 Charles A., b Mar. 10, 1873, d Nov. 13, 1940.
m Dec. 26, 1895 Eva Powers, b Nov. 13, 1873, d Nov. 5, 1949.
12-511 Emma D., b Nov. 12, 1875, d Apr. 27, 1946. Bluffton, O.
m July 6, 1898 Noah E. Byers, b July 26, 1873.

11-361 Edmund LeFevre, 1844. Son of Philip, 1810. (P.)

12-511A Norman, b Oct. 18, 1901. Lancaster, Pa.
m 1926 Sue Denlinger, b Mar. 31, 1908.

11-365 Samuel H. LeFevre, 1840. Son of Daniel, 1805. (P.)

12-512 Mary E., b Feb., 1863. m 1884 Wilmer Hanway, d Dec., 1930.
12-513 Miriam I., b Sept. 11, 1865, d Nov. 1, 1884.
12-514 Adelaide, b Sept. 20, 1867.
12-515 Cora, b Oct. 31, 1870.
12-516 Daniel, b Nov. 30, 1873, d May 7, 1874.
12-517 Eva J., b Mar. 10, 1876. Phila., Pa.

11-369 I. Galen LeFevre, 1859. Son of Daniel, 1805. (P.)

12-518 Daniel Clarence, b Jan. 15, 1884, d Feb. 14, 1942.
m June 21, 1910 Edna G. Harner, b Feb. 10, 1882.
12-519 Willis Hess, b Dec. 18, 1889, d Apr., 1949. M. D. Lancaster, Pa.
m July 7, 1916 Marguerite Heiserman, b July 20, 1890.

12-520 Robert G., b Nov. 30, 1899. An M. D. Lancaster, Pa.

11-375 John F. LeFevre, 1838. Son of Christian, 1811. (P.)

12-521 May, b May 11, 1872, d June 17, 1930. Fort Madison, Iowa.
m Apr. 11, 1894 W. H. Dean, b Jan. 30, 1869.
12-522 Ella Nora, b Aug. 24, 1873, d Feb. 19, 1874.
12-523 Grace, b Aug. 9, 1874, d May 9, 1915.
m Dec. 22, 1897 Charles Scott, b June 26, 1870.
12-524 Roy, b Sept. 24, 1877, d Sept. 16, 1878.

11-376 Jacob M. LeFevre, 1840. Son of Christian, 1811. (P.)

12-525 Lily May, b Apr. 25, 1879. m Charles Runk. Altoona, Pa.
12-526 Roy M., b 1881, d Feb. 14, 1918.

11-379 Benjamin LeFevre, 1845. Son of Christian, 1811. (P.)

12-527 Arthur K., b July 4, 1877. Harrisburg, Pa.
m Aug. 16, 1917 Clara May Rohrer, b Aug. 12, 1882.
12-528 Charles E. b Jan. 31, 1880. Lexington, N. Car.
12-529 Clara M., b Aug. 12, 1882.

11-381 George LeFevre, 1848. Son of Christian, 1811. (P.)

12-530 William J., b Dec. 7, 1873, d Apr. 25, 1898.
m Dec. 28, 1897 Myrtle Grove, b Dec. 26, 1878.
12-531 Ralph L., b Feb. 21, 1879, d June 2, 1940. m Apr. 27, 1907 to Katherine Erwin, b Aug. 5, 1885, d May 27, 1940.
12-532 Albert P., b June 24, 1880, d Apr. 24, 1881.
12-533 Charles Glenn, b Nov. 16, 1881, d Oct. 11, 1940.
m Aug. 29, 1901 Bertha Catherine Freed, b Dec. 28, 1884.
12-534 Maud L., b Sept. 10, 1883. Elkhart, Ind.
m Aug. 27, 1907 Wm. Henry Baer, b June 16, 1883.
12-535 Roy Haldean, b June 29, 1890.
m Sept. 21, 1910 Madge Foltz, b Oct. 10, 1887.
12-536 Warren, b Sept. 3, 1893, d Feb. 12, 1906.

11-383 Francis LeFevre, 1852. Son of Christian, 1811. (P.)

12-537 Linda M., b Nov. 18, 1878. Coatesville, Pa.
m Dec. 25, 1904 Edgar S. Garman, b Aug. 7, 1878.
12-538 Adele, b June 19, 1888. Philadelphia, Pa.
m Jan. 1, 1916 Henry Pfizenmaier, b Nov. 24, 1888.

11-384 Elmer B. LeFevre, 1856. Son of Benjamin, 1827. (P.)

12-539 Charles B., b Jan. 29, 1882, d Feb. 10, 1931. Lancaster, Pa.
m Aug. 18, 1916 Stella King, b Dec. 24, 1880.

12-540 Harry, b Jan. 16, 1883. Lancaster, Pa.
m May 5, 1916 Lula Lenig, b Nov. 13, 1894.
12-541 Roy B., b Jan. 5, 1894, d Nov. 21, 1927. Lancaster.
m July 8, 1918 Norma E. Henwood, b July 26, 1893.
12-542 Miriam, b July 21, 1900. Arcadia, Calif.
m Oct. 21, 1934 H. C. Burkholder, b Sept. 10, 1894.

11-385 John M. LeFevre, 1859. Son of Benjamin, 1827. (P.)

12-543 Mary Susan, b Mar. 8, 1885, d Sept. 27, 1947. Hessdale, Pa.
12-544 Franklin E., b Aug. 12, 1886, d Mar. 29, 1941.
m Feb. 14, 1912 Sophia E. Goltsch, b Jan. 14, 1885.

11-391 John S. LeFevre, 1829. Son of Daniel, 1803. (P.)

12-545 Elmer, b 1855. m Ella Boyles. Moved to Hardin Co., Ia., 1863.
12-546 Anne, b 1858. m Andrew Snader.

11-392 Philip A. LeFevre 1830. Son of Daniel, 1803. (P.)

12-547 Francis Marion, b Nov. 24, 1860, d June 9, 1924.
m Apr., 1889 Mary Messick, b June 10, 1852, d Mar. 2, 1934.
12-548 Frances Elizabeth, b May 4, 1862, d Sept. 13, 1899.
m Nov., 1880 Jacob McCrabb, b Mar. 1, 1857, d Feb. 9, 1936.
12-549 William A., b May 26, 1864, d Dec., 1908. m Anne Showalter.
12-550 Anne Laura, b June 23, 1866, d Nov. 21, 1942.
m June 23, 1888 Wm. Woods, b Nov. 8, 1866, d Sept. 29, 1943.
12-551 Maris A., b Nov. 25, 1869, d Aug. 1928.
m Mar. 12, 1894 Alice R. Trimble, b Apr. 9, 1867.
12-552 Mary Barbara, b Nov. 14, 1870, d July 27, 1950. Conestoga, Pa.
m Jan., 1890 Chas. Trissler, b Nov. 20, 1867. d Jan. 19, 1936.
12-553 Ida M., b May 22, 1873, d Sept. 25, 1945. Wilmington, Del.
m May 5, 1898 Robert Love, b Mar. 15, 1872, d July 20, 1922.
12-554 Emma Bertha, b Apr. 8, 1878. Baltimore, Md.
m Sept., 1897 Albert Buzzell, b June 24, 1875, d July 28, 1937.

11-393 Daniel F. LeFevre, 1832. Son of Daniel, 1803. (P.)

12-555 John M., b June 21, 1856, d 1878.
12-556 Daniel F., b Aug. 5, 1858, d Dec. 10, 1932. Lancaster, Pa.
m Nov. 25, 1886 Minnie Barr, b Sept. 29, 1864, d Jan. 5, 1945.
12-557 Martha E., b Mar. 14, 1861, d Nov. 4, 1939.
m Dec. 18, 1886 Elmer Keen, b June 21, 1861, d May 11, 1896.
m Jan. 18, 1907 Frank S. Wagner, b June 18, 1868.
12-558 Harry A., b Oct. 18, 1863, d Oct. 23, 1930. Quarryville, Pa.
m Oct. 16, 1890 Ida B. LeFevre (12-607), b Aug. 11, 1867.

12-559 Ida P., b May 4, 1868.
12-560 James Irwin, b Nov. 22, 1869, d Jan. 2, 1926.
m Nov. 22, 1894 Emma Book, b June 10, 1872, d Feb. 8, 1904.
m 1910 Alice Steigerwalt, b Oct. 30, 1875, d Mar. 20, 1947.
12-561 Mary L., b Aug. 16, 1872, d June 12, 1948. Lancaster, Pa.
m Aug. 3, 1893 George Barr, b Sept. 16, 1870.
12-562 Hettie Luella, b Apr. 6, 1874, d Nov. 2, 1923.
m Sept., 1900 Frank Mowrer, b Sept. 13, 1869, d Nov., 1908.
12-563 Charles Herr, b June 1, 1883. Lancaster, Pa.
m Jan. 22, 1907 Lillie M. Sherman, b May 16, 1887.

11-401 Hiram LeFevre, 1845. Son of Daniel, 1803. (P.)

12-564 Anne Mary, b Apr. 17, 1869, d Jan. 31, 1941.
m 1888 Charles Allison, b 1867, d Apr. 24, 1889.
m 1890 John Hall, b Apr. 24, 1868, d Nov. 3, 1919.
12-565 Henry B., b Nov. 4, 1871, d Mar. 31, 1931. West Chester, Pa.
m Apr., 1896 Mary Thompson, b Dec. 8, 1871, d Aug. 8, 1948.
12-566 Daniel G., b Jan. 13, 1874, d May 27, 1927.
m Sept. 13, 1919 Emma Wright, b Mar. 12, 1885.
12-567 Hiram Clayton, b Oct. 15, 1876, d Mar. 8, 1918.
m Leah Campbell, b Aug. 24, 1872, d Feb. 24, 1950.
12-568 Martha, b Mar. 19, 1879. West Chester, Pa.
m Nov. 24, 1898 Arthur Robb, b Feb. 12, 1875, d Mar. 3, 1947.
12-569 Florence, b Jan. 31, 1882, d June 15, 1888.
12-570 Adeline, b July 3, 1885. West Chester, Pa.
m Nov. 24, 1904 George McAllister, b Jan. 28, 1878.

11-418 Adam R. LeFevre, 1833. Son of Meshach, 1804. (P.)

12-571 Henry, b Nov. 4, 1855, d Dec. 5, 1924.
m Dec., 1882 Anne Stehman, b Feb. 14, 1862, d Sept. 2, 1912.
m Oct. 18, 1916 Lila Stanton, b June 7, 1880.
12-572 John, b Aug. 17, 1857, d Aug. 21, 1858.
12-573 Elizabeth, b Oct. 4, 1858, d Apr. 30, 1937.
m Oct., 1879 Amos Souders, b July 9, 1858, d Apr. 21, 1916.
12-574 Christiana, b Jan. 7, 1860, d Aug. 17, 1927.
m Mar. 14, 1881 John Witmer, b Oct. 10, 1857, d Feb. 23, 1936.
12-575 Emma H., b Apr. 10, 1861, d Apr. 3, 1939. m Nov. 19, 1891 to Samuel LeFevre, b Feb. 20, 1844, d Apr. 17, 1905.
12-576 Reuben H., b Oct. 27, 1862, d Feb. 25, 1937.
m 1886 Luetta Kauffman, b July 11, 1863, d Oct. 30, 1931.

12-577 Mary, b Sept. 9, 1864, d Dec. 15, 1930.
m Apr. 3, 1887 Levi Hackman, b Feb. 24, 1864, d July 14, 1932.
12-578 Benjamin H., b Oct. 1, 1866, d Mar. 21, 1936.
m Oct. 6, 1889 Eva Lochman, b Feb. 12, 1869, d Feb. 16, 1910.
m Sept. 1, 1918 Esther Kemmel, b June 5, 1892.
12-579 Alice, b Feb. 4, 1868, d Apr. 7, 1938.
m Oct. 13, 1887 Albert Hoak, b Sept. 17, 1856, d Feb. 4, 1928.
12-580 Rachel, b Feb. 4, 1868, d June 19, 1928. m Aug. 12, 1888 to Joseph Brenneman, b Sept. 16, 1864, d Feb. 17, 1917.
12-581 Amanda, b Feb. 22, 1869, d Jan. 11, 1937.
m Dec. 25, 1902 Benj. Frey, b May 1, 1874, d Feb. 18, 1943.
12-582 Adeline, b Aug. 19, 1871. Landisville, Pa.
m Dec. 10, 1893 Henry Amand, b June 30, 1862, d Nov., 1948.
12-583 Fanny, b Jan. 18, 1873, d May 22, 1934. Millersville, Pa.
m Feb., 1893 Edwin Eshleman, b Oct. 4, 1868, d July 9, 1947.
12-584 Ellen, b Mar. 28, 1874.
m Dec. 22, 1898 Christian Frey, b Apr. 10, 1871.
12-585 Adam, b July 21, 1877, d Feb. 17, 1920.
m Nov., 1908 Mary Newcomer, b June 2, 1878, d July 25, 1925.
12-586 Daniel, b Oct. 18, 1880, d Nov. 8, 1880.

11-419 John LeFevre, 1835. Son of Meshach, 1804. (P.)

12-587 Lillie M., b May 4, 1889. Mountville, Pa.
m June 4, 1908 Willis W. Glick, b Nov. 12, 1887.
12-588 Martha, b Oct. 15, 1890.
m Apr. 18, 1912 Wm. Mayers, b Sept. 28, 1890. Maytown, Pa.
12-589 Galen, b Oct. 1, 1892. North Braddock, Pa. m Frances Herr.
Then m May 23, 1923, Bertha McGuyre, b Jan. 26, 1892.

11-422 Benjamin LeFevre, 1841. Son of Meshach, 1804. (P.)

12-590 Eleanor, b Apr. 2, 1868, d Apr. 5, 1937. m Nov. 1891 to Christian Kreider, b Nov. 24, 1867, d Dec. 16, 1945.
12-591 Elmer, b June 22, 1869, d Sept. 6, 1869.
12-592 Benjamin E., b May 1, 1870, d Sept. 28, 1917.
m Apr., 1894 Ella Harnish, b Apr. 13, 1872, d Dec. 25, 1931.
12-593 Anne, b Nov. 16, 1871, d Oct. 26, 1945. Millersville, Pa.
m Sept., 1897 Harry Miller, b Nov. 13, 1874, d Dec. 17, 1941.
12-594 John E., b Dec. 12, 1873 d Feb. 2, 1943.
m Feb. 4, 1897 Emma Warfel, b Oct. 21, 1873.
12-595 David, b Nov. 12, 1875, d Oct. 14, 1950.
m Dec. 18, 1902 Ada Bender, b Mar. 5, 1879.
12-596 Susan, b Oct. 3, 1877, d Oct. 3, 1878.

12-597 Aldus, b Apr. 1, 1880, d Nov. 30, 1947. Holtwood, Pa.
m Dec. 21, 1903 Mary Frances Peters, b May 27, 1885.
12-598 Jacob, b Mar. 31, 1882, d Oct. 6, 1944.
m Nov. 25, 1909 Irene Rankin, b May 5, 1888, d Oct. 15, 1947.
12-599 Edmund, b Aug. 5, 1885, d May 3, 1941.
m Jan. 11, 1905 Hettie McFall, b May 17, 1886.
12-600 Bertha, b Sept. 13, 1887. Lancaster, Pa.
m Mar. 28, 1907 James Pugh, b Oct. 19, 1882.

11-423 George M. LeFevre, 1833. Son of John Erb, 1809. (P.)

12-601 Fanny, b Mar. 19, 1856, d Oct. 1, 1911. m July 22, 1875 to Jacob Fellenbaum, b June 22, 1851, d Aug. 17, 1880.
m Mar. 24, 1884 James Clark, b Apr. 14, 1857, d Nov. 16, 1931.
12-602 Martha, b Mar. 30, 1857, d Apr. 1, 1857.
12-603 Eliza A., b Apr. 13, 1858, d Feb. 10, 1937. Lampeter, Pa.
m Dec. 17, 1882 Geo. Eshleman, b Aug. 25, 1859, d Feb., 1937.
12-604 Mary, b Apr. 12, 1860, d Aug. 15, 1934. Refton, Pa.
m 1877 Ferree Fellenbaum, b Jan. 25, 1857, d Dec. 18, 1938.
12-605 John M., b Feb. 10, 1861, d June 11, 1861.
12-606 Thaddeus, b Dec. 2, 1861, d Feb. 26, 1928.
m Jan. 1, 1885 Anne Steele, b Apr. 29, 1866, d Jan. 10, 1925.
12-607 Ida B., b Aug. 11, 1867.
m Oct., 1890 Harry LeFevre, b Oct. 18, 1863, d Oct. 23, 1930.
12-608 Minnie B., b Jan. 18, 1869, d Sept. 18, 1932.
m Mar. 2, 1892 Chas. Rush, b Mar. 17, 1869, d Mar. 11, 1930.
12-609 Charles A., b Aug. 30, 1870, d Jan. 14, 1950.
m Oct., 1891 Estella Trimble, b Nov. 10, 1872, d May 13, 1945.
12-610 William B., b Nov. 23, 1873, d 1922.
m Nov. 24, 1898 Ella S. Eckman, b 1875, d 1917.
12-611 Walter C., b June 22, 1875, d Feb. 6, 1937. Hummelstown, Pa.
m Jan. 6, 1898 Anne C. Moore, b Oct. 28, 1869.
12-612 Ella E., b July 25, 1877, d Aug. 2, 1920.
m Aug. 11, 1898 Wm. S. Barnett, b Jan. 19, 1871.
12-613 Laura C., b June 13, 1881, d Nov. 27, 1897.

11-425 John H. LeFevre, 1837. Son of John Erb, 1809. (P.)

12-614 Christanna, b Jan. 24, 1870, d July 4, 1903.
m Nov. 4, 1891 Edward Barr, b June 20, 1868, d May 20, 1948.
12-615 Ulysses Grant, b Nov. 20, 1871, d Mar. 23, 1950. Lancaster, Pa
m May 25, 1894 Mary Coble, b Nov. 13, 1874, d July 5, 1941.
m Dec. 20, 1946 Susan B. Armold, b Feb. 24, 1890.

12-616 Alma Louise, b Jan. 27, 1874, d Apr. 3, 1940.
m Dec. 30, 1898 Christian Groff, b May 2, 1875.
12-617 John H., b Aug. 13, 1875. m Apr. 8, 1908 to
Magdalena Morrow, b May 4, 1879, d Jan. 4, 1938.
12-618 Sarah Ann, b Oct. 11, 1877. m Mar. 14, 1900 to
Christian Creswell, b May 4, 1875, d Apr. 1945.
12-619 Daniel M., b Jan. 24, 1880. Berwyn, Pa.
m Dec. 18, 1907 Adria Pope, b Feb. 10, 1883.
12-620 Ella C., b Apr. 20, 1882. Ephrata, Pa.
m June 5, 1904 John Arbegast, b Oct. 7, 1882.
12-621 Howard B., b Sept. 23, 1884. Quarryville, Pa.
m Feb. 1, 1913 Elsie Rineer, b Dec. 2, 1887.

11-426 Adam H. LeFevre, 1840. Son of John Erb, 1809. (P.)

12-622 Mary Elizabeth, b Jan. 26, 1865, d Aug. 18, 1945.
m Henry A. Nagle, b Sept. 29, 1867, d July 6, 1927.
12-623 Susan Catherine, b Jan. 26, 1865, d Dec. 7, 1943.
m Apr., 1884 Gilbert Rineer, b Aug. 17, 1862, d Aug. 12, 1938.
12-624 Clayton Franklin, b July 21, 1867. West Philadelphia, Pa.
m Oct. 28, 1889 Abbie Naugle, b Sept. 29, 1872.
12-625 John Erb, b Jan. 12, 1870, d Mar. 10, 1950. m Ethel Hauge.
12-626 Amos Groff, b Oct. 3, 1873, d May 2, 1941. Parkesburg, Pa.
m Nov. 15, 1899 Clara Hannum, b Nov. 6, 1874, d Oct., 1942

11-428 Abram A. LeFevre, 1845. Son of John Erb, 1809. (P.)

12-627 Daniel F., b May 7, 1869, d Jan. 13, 1870.
12-628 Harvey J., b Nov. 19, 1870, d July, 1941. Quarryville, Pa.
m 1892 Sarah Burkey, b Mar. 29, 1864, d Oct. 19, 1919.
m Dec. 9, 1920 Edna Meck, b July 24, 1891.
12-629 Amos J., b Jan. 19, 1872, d Mar. 17, 1918.
m 1900 Susan Ressel, b Aug. 15, 1879, d Sept. 12, 1932.
12-630 John A., b Aug. 1, 1874, d Jan. 29, 1940.
m Jan. 29, 1899 Flora Deever, b Aug. 11, 1881, d Jan. 8, 1944.
12-631 Anne, b Aug. 4, 1876, d Nov. 7, 1929.
12-632 Charles H., b Feb. 16, 1879, d June 10, 1948. Quarryville, Pa.
m Apr. 13, 1909 Leta Bierly, b Oct. 1, 1887.
12-633 Susan K., b Sept. 29, 1881. Quarryville, Pa. m Henry Rintz.
Then m Mar. 17, 1920 J. M. Oatman, b Dec. 17, 1876.
12-634 William, b July 15, 1883. Quarryville, Pa.
m Dec. 18, 1907 Elsie Herr, b Mar. 12, 1880.
12-635 Abram R., b June 15, 1886. Lancaster, Pa.

m 1907 Dora Bierly, b Mar. 12, 1889, d Oct. 21, 1912.
m Dec. 5, 1924 Bertha Myers, b July 21, 1907, d May 10, 1949.
12-636 Ira G., b Apr. 30, 1890. Lancaster, Pa.
m Mar. 6, 1918 Myrtle Glass, b Nov. 16, 1892.

11-430 Abner LeFevre, 1850. Son of John Erb, 1809. (P.)

12-637 John, b Oct. 28, 1874, d Aug. 26, 1878.
12-638 Benjamin F., b Aug. 5, 1876. Lancaster, Pa.
m Oct. 14, 1896 Mary Burie, b June 29, 1875.
12-639 Michael, b Dec. 10, 1878. Plantsville, Conn.
m Apr. 1, 1918 Helen Morningstar, b Dec. 29, 1898.
12-640 Florence B., b Mar. 22, 1881. Lancaster, Pa. m June 27, 1903 to Frederick Ladd, b May 1, 1863, d June 30, 1926.
12-641 Maude H., b Apr. 23, 1883. Lancaster, Pa.
m Dec. 20, 1898 Frank Traser, b Mar. 4, 1877, d Apr. 7, 1935.
12-642 Thomas J., b Mar. 1, 1885. Lancaster, Pa.
m Jan. 29, 1920 Ada Shopf, b Dec. 22, 1894.

11-431 Elam J. LeFevre, 1839. Son of Henry, 1814. (P.)

12-643 Emma Jane, b Dec. 14, 1868, d Aug. 4, 1870.
12-644 Anne May, b Nov. 26, 1870, d July 12, 1939.
m May 20, 1908 George Brooks, b 1868, d Sept. 12, 1934.
12-645 Minnie Cora, b May 27, 1873. Grand Rapids, Mich.
m Oct., 1894 John O'Malley, b July 24, 1871, d Aug. 13, 1908.
m July 24, 1920 Harry Bosch, b Aug. 10, 1871.
12-646 Frank Henry, b July 6, 1876, d Aug. 19, 1936.
m Mabel Becker, b about 1889, d Sept. 1932.
12-647 Marie, b Oct. 7, 1878. Chicago, Ill.
m Apr., 1910 Corydon Culp, b Oct. 10, 1878, d Apr. 24, 1919.
m Dec. 20, 1921 John Thorsen, b June 29, 1875.
12-648 Sarah Bell, b Aug. 14, 1882. Bellwood, Ill.
m Feb. 27, 1906 Frank Gress, b Sept. 19, 1880.
12-649 Jeannette Elizabeth, b Nov. 26, 1885, d Aug. 13, 1949.
m June 6, 1914 Wm. Innes, b June 6, 1873, d June 3, 1943.
12-650 Georgia, b July 10, 1888. Rockford, Mich.
m July 15, 1916 Earl Welch, b June 22, 1889, d May 3, 1949.

11-433 Henry H. LeFevre, 1844. Son of Henry, 1814. (P.)

12-651 Daniel G., b Mar. 21, 1867, d Dec. 17, 1934.
m Dec. 15, 1892 Mary Book, b Oct. 17, 1864, d Apr. 30, 1936.
12-652 Emma, b Mar. 7, 1869. Quarryville, Pa.
m May 12, 1887 Wm. Stively, b Feb. 1, 1867.

12-653 Henry E., b Nov. 9, 1870, d June 23, 1948.
m Jan. 22, 1897 Mildred Rowe, b Mar. 9, 1874.
12-654 William M., b Feb. 23, 1873. Quarryville, Pa.
m Jan. 20, 1908 Lelia Todd, b Sept. 5, 1880, d Feb. 1923.
12-655 Luella, b Mar. 26, 1875. Millersville, Pa.
m May 29, 1900 Martin Byers, b Nov. 28, 1875, d Jan. 9, 1925.
12-656 Charles W., b Feb. 22, 1877. Drumore, Pa.
m Feb. 22, 1900 Anne Rowe, b Jan. 22, 1876.
12-657 Idella, b Oct. 31, 1879. Quarryville, Pa. m Oct. 16, 1902 to
Mahlon Minnich, b July 6, 1876, d Nov. 1, 1940.
12-658 Lillian M., b Jan. 31, 1881. Kirkwood, Pa.
m Feb. 25, 1903 Edward Linton, b Aug. 30, 1880.
12-659 Walter F., b Sept. 14, 1883. Lancaster, Pa.
m 1908 Elizabeth Evans, b May 24, 1888.
12-660 Justice, b Feb. 27, 1885. New Providence, Pa.
m 1911 Dora Evans, b Feb. 3, 1890.

11-437 Witmer LeFevre, 1854. Son of Henry, 1814. (P.)

12-661 Howard R., b Jan. 23, 1879, d July 29, 1938. Phila.
m Oct. 17, 1905 Adelaide C. Welty, b Feb. 17, 1880.
12-662 Jane, d in infancy.
12-663 William Clarence, b Sept. 9, 1884, d Aug. 25, 1919.

11-441 Michael S. LeFevre, 1847. Son of Adam E., 1816. (P.)

12-664 Leah, b July 26, 1879, d Nov. 6, 1937. Lancaster, Pa.

11-442 Amos S. LeFevre, 1848. Son of Adam E., 1816. (P.)

12-665 Mary Elizabeth, b Aug. 30, 1871. Wilmington, Del.
m Sept. 22, 1889 Lewis Stoll, b Jan. 4, 1866, d Feb. 19, 1948.
12-666 Charlotte M., b Feb. 17, 1874, d Aug., 1893. m Henry Mowery.
12-667 John A., b Jan. 29, 1887. Conestoga, Pa.
m 1909 Sue B. Warfel, b June 3, 1890, d Feb. 12, 1945.
m 1950 to Sue Markley.

11-448 Isaac LeFevre, 1854. Son of Edmund, 1825. (P.)

12-668 Winfield Scott, b Dec. 23, 1883, d Feb. 19, 1906.
12-668A Hazel, b Apr. 24, 1886, d Jan. 6, 1946.
m July 29, 1903 Jacob F. Weber, b Jan. 30, 1880.

11-451 Martin M. LeFevre, 1862. Son of Edmund, 1825. (P.)

12-669 Floyd T., b Mar. 26, 1886. Dixon, Ill.
12-669A Helen, b May 16, 1889. Dixon, Ill.

m May 20, 1913 Chas. Curran, b Apr. 24, 1882, d May, 1941.
12-669B Byron, b Mar. 28, 1891. Dixon, Ill.
m Dec. 11, 1917 Bessie Edous, b Jan. 4, 1887.
12-669C Ruth C. b Nov. 22, 1898. Chicago, Ill.

11-454 Edwin W. LeFevre, 1871. Son of Edmund, 1825. (P.)

12-670 Edmund, b July 25, 1897, d June 27, 1913.
12-671 Jessie M., b Dec. 9, 1907.
m Dec. 26, 1939 Haden Moore, b May 7, 1908.
12-672 Charles E., b Nov. 23, 1909.
12-673 William R., b May 23, 1911.
m June 3, 1935 Genevieve Wilkins, b Mar. 16, 1911.
12-674 Mildred I., b June 17, 1917.
m July 31, 1946 Charles Eckel, b Jan. 9, 1923.

11-455 Harry F. LeFevre, 1874. Son of Edmund, 1825. (P.)

12-675 Marietta, b May 3, 1898, d Apr. 1, 1914.
12-675A Neva, b June 27, 1899. Tucson, Arizona.
m June 25, 1920 Oscar Fulton, b Dec. 19, 1897.
12-675B Harry E., b Jan. 16, 1906. Abbington, Ill.
m May 4, 1935 Hallie Bellville, b Jan. 16, 1911.
12-675C Martha E., b May 21, 1907.
12-675D Ivan L., b Aug. 12, 1910. Elmhurst, Ill.
m Sept. 10, 1945 Mabel Caves, b May 2, 1917.
12-675E Bethel, b Aug. 1, 1913. Wilmington, Del.
m May 25, 1940 Herbert Lutes, b June 11, 1915.
12-675F Meda, b Sept. 13, 1915. Burlington, Iowa.
m Jan. 18, 1947 Kenneth Remick, b Aug. 8, 1916.
12-675G Kathryn J., b Aug. 6, 1917. Burlington, Iowa.

11-456 Henry H. LeFevre, 1838. Son of Samuel, 1812. (P.)

12-677 Gertrude D., b May 30, 1871, d Feb. 7, 1922.
m Dec. 1900 George Sproul, m 1914 R. S. Davis.
12-678 Grace M., b July 14, 1877.
m June 7, 1900 Charles Brown, b Mar. 3, 1877.

11-463 Ira F. LeFevre, 1860. Son of Samuel, 1812. (P.)

12-679 Romney Frazier, b Oct. 4, 1885.
m 1904 Nora Baughman, b Jan. 10, 1887.
12-680 Cory Lloyd, b Oct. 6, 1887.
m Mar. 1919 Grace D. Huntley, b June 10, 1887.
12-681 Jacob H., b 1889, d 1919. m 1913 Olive Conway, b 1889.

12-682 Glen Harrison, b Apr. 23, 1892.
m 1921 Harriet Schlingman, b Jan. 2, 1901.
12-683 Frank B., b 1894. m Christine Whitcomb, b 1898.
12-684 Ruth Nell, b 1900. m 1917 John Breiden, b 1896.

11-465 Jacob A. LeFevre, 1851. Son of Jacob, 1815 (P.)

12-685 Sherman, b May 16, 1884, d 1933. Nashville, Ohio.
m Dec., 1919 Anne Christianson, b Mar. 3, 1883, d Nov., 1929.
12-686 Carrie, b June 17, 1888.
m Nov. 23, 1907 Ralph Frake, b July 27, 1884.

11-466 George W. LeFevre, 1854. Son of Jacob, 1815. (P.)

12-687 Marguerite Marie, b Oct. 27, 1896. Ashland, Ohio.
m Sept. 1, 1917 Roy Starner, b Feb. 4, 1891.
12-688 Mary Catherine, b Apr. 25, 1906, d Mar. 16, 1907.

11-467 Andrew J. LeFevre, 1855. Son of Jacob, 1815. (P.)

12-689 Harry Edgar, b May 15, 1881. Ashland, Ohio.
m Sept. 9, 1903 Eleanor Boren, b July 12, 1881.
He was Superintendent of Mails at Ashland for nearly 50 years.
12-690 Nora Belle, b May 19, 1883.
m June 22, 1911 Harvey D. Byers, b Feb. 18, 1881.
Mr. Byers is a graduate of Ohio State Agricultural College.
12-691 Annie M., b Jan. 2, 1888. Berlin Heights, Ohio.
m Oct. 15, 1919 Charles H. Humm, b Sept. 17, 1881.
12-692 Florence Marie, b June 6, 1890. Ashland, Ohio.
m Nov. 23, 1910 Wm. F. Grall, b Mar. 27, 1882.

11-470 John Jay LeFevre, 1859. Son of Jacob, 1815. (P.)

12-693 William F., b Oct. 5, 1885. Wheaton, Ill.
12-694 Nellie Edith, b May 3, 1889.
12-695 Lillian Julia, b Jan. 9, 1891, d June 7, 1923.
m Feb. 12, 1913 George Walters.

11-475 Garfield G. LeFevre, 1869. Son of Jacob, 1815. (P.)

12-696 Elizabeth Jane, b Aug. 27, 1904, d Jan. 28, 1928.
m June 21, 1926 Wayne Garlinger, b June 7, 1903.

11-476 Jacob G. LeFevre, 1857. Son of George, 1824. (P.)

12-697 Merle W., b Apr. 26, 1878, d Feb. 22, 1947.
m Sept. 19, 1906 Susan Sweeny, b Aug. 10, 1876, d May, 1949.
12-698 Harry B., b Oct. 11, 1879. Phila. Pa.
m Dec. 16, 1901 to Jessie Jones, b 1881.

11-477 John S. LeFevre, 1858. Son of George, 1824. (P.)

12-699 Bruce, b Oct. 9, 1884. Camp Hill, Pa.
m 1912 Helen Hertzler, b Feb. 18, 1890.
12-700 Chester, b Aug. 12, 1886. Bowmansdale, Pa.
m Dec. 23, 1909 Vera Miller, b Apr. 6, 1890.
12-701 Pearl, b Aug. 2, 1888. Mechanicsburg, Pa.
m Dec. 15, 1910 Elmer Widders, b Oct. 29, 1885.
12-702 Encie, b Mar. 25, 1890. Grantville, Pa.
m July 16, 1921 Chester Yinger, b Dec. 27, 1891.
12-703 Charlotte, b June 27, 1892. Mechanicsburg, Pa.
m Mar. 22, 1917 Harry Sloat, b Mar. 2, 1894.
12-704 Guile W., b Sept. 17, 1894. Gettysburg, Pa.
m Oct. 18, 1919 Mary Genevieve Spangler, b July 26, 1897.
12-705 Ralph K., b Sept. 20, 1897. Dillsburg, Pa.
m June 27, 1924 Loyalle Haar, b Apr. 15, 1903.
12-706 Blaine, b Oct. 27, 1898. Dillsburg, Pa.
m Sept. 2, 1928 Alma Strayer, b July 29, 1907.

11-486 Jacob P. LeFevre, 1852. Son of David W., 1809. (P.)

12-707 Blanche F., b Nov. 10, 1878. Phila. Pa.
12-708 Mary L., b Sept. 5, 1880.
12-709 Benjamin, b Mar. 26, 1882. Phila. Pa.
m Nov. 25, 1908 Mary Kelly, b Nov. 26, 1875.
12-710 Stanley W., b Dec. 21, 1883, d 1943. m Elizabeth Kauffman.
12-711 Katherine, b Dec. 9, 1885. Llanerch, Pa.
m Feb. 28, 1918 Russell Paxson, b Jan. 20, 1886.
12-712 Sarah A., b May 19, 1887, d about 1900.
12-713 Margaret, b Oct. 28, 1890, d Sep. 3, 1944. m Wm. Dalrymple.

11-490 David LeFevre, 1857. Son of David W., 1809. (P.)

12-714 Carl, b May 13, 1889. Lancaster, Pa.
m Oct. 18, 1913 Stella Bitner, b Dec. 11, 1890.
12-715 Kathleen Louise, b July 29, 1896. Lancaster, Pa.
m Nov. 19, 1917 Walter Tangert, b Apr. 16, 1896.
12-716 Marie, b Jan. 22, 1900. Lancaster, Pa.

11-492 George LeFevre, 1864. Son of David W., 1809. (P.)

12-717 John C., b July 14, 1907. Beloit, Wis.
m July 14, 1935 Beryl Grace Noring, b Apr. 25, 1910.

11-494 Samuel G. LeFevre, 1850. Son of Henry W., 1818. (P.)

12-719 Frank S., June 4, 1875, d Apr. 15, 1911.
m Sept. 3, 1902 Gertrude H. Madara, b Oct. 4, 1880.

12-720 Howard F., b Jan. 9, 1878. m Aug. 6, 1902 to
Catherine Stapleford, b Nov. 17, 1878, d May 17, 1929.

12-721 Maude, b Oct. 8, 1880. Pitman, N. J.
m Sept. 17, 1902 Russell Treat.

12-722 Arthur R., b Aug. 18, 1886, d Jan. 17, 1940. Pitman, N. J.
m June 30, 1909 Anne Tryon, b Dec. 8, 1886.

12-723 Bessie, b Feb. 5, 1889. New Orleans, La.

12-724 Marion, b June 8, 1894. m Philip Shafto. Ocean City, N. J.

11-498 Hiram F. W. LeFevre, 1864. Son of Daniel, 1821. (P.)

12-725 Chauncey P., Feb. 17, 1894. Phila. Pa.
m Nov. 7, 1938 Anne Cisar, b Jan. 11, 1900.

12-726 Beatrice, b Apr. 13, 1895, d Oct. 8, 1918.

11-503 Jacob LeFevre, 1852. Son of Hiram, 1825 (P.)

12-727 Estella, b May 27, 1895.
m Aug. 11, 1924 James Collinson, b Sept. 11, 1895.

11-504 William LeFevre, 1840. Son of Jacob L., 1815. (P.)

12-728 Ervin C., b Jan. 19, 1879, d Apr. 14, 1950. Lancaster, Pa.

12-728A Joseph, b 1881. York, Pa.

12-728B Harry A. Montana.

11-509 Jacob LeFevre, 1848. Son of Jacob L., 1815. (P.)

12-730 William, b July 6, 1873, d Mar. 16, 1932. New Cumberland, Pa.
m Oct. 1, 1898 Emma J. Holler, b Jan. 19, 1868.

12-731 Mary, b Mar. 21, 1876. York, Pa. m Nov. 21, 1893 to
Albert Heiner, b Feb. 14, 1870, d June 15, 1944.

12-732 Sarah, b Dec. 11, 1878, d May 23, 1945. York, Pa.
m Mar. 26, 1900 Henry Heinemeyer, b Apr. 18, 1875.

12-733 Lydia, b Dec. 11, 1880, d Mar. 7, 1928.
m 1902 Oliver Monay, b Sept. 21, 1875, d Dec. 15, 1943.

12-734 George, b Sept. 5, 1882. El Paso, Texas.

12-735 Charles, b May 21, 1893. Dallastown, Pa.
m May 31, 1919 Marie Smith, b June 26, 1888, d Sept. 6, 1946.

12-736 Grace, b June 14, 1896. York, Pa.
m Aug. 29, 1914 Samuel A. Stough, b May 5, 1888.

11-516 George C. LeFevre, of 1845. Son of George, 1817. (P.)

12-737 Harry Douglas, b Apr. 2, 1878. Hagerstown, Md.
m 1897 Minnie N. Kneisley, b Nov. 14, 1880.

12-738 Charles C., b May 20, 1881. Hagerstown, Md.
m Apr. 10, 1912 Anne Hacker, b Apr. 10, 1879.
12-739 George E., b Sept. 21, 1883. Hagerstown, Md.
m May 1, 1906 Ida Martin, b Sept. 3, 1885.

11-517 Jesse S. LeFevre, 1850. Son of George, 1817. (P.)

12-741 Mary Elizabeth, b Nov. 19, 1875. Green Springs, Ohio.
m Nov. 12, 1899 Mortimer Myers, b Apr. 27, 1877.
12-742 Harry D., b Sept. 9, 1877. Fremont, Ohio.
m Nov. 22, 1903 Mary E. Leister, b Dec. 11, 1880.
12-743 Daisy R., b June 7, 1880, d May 29, 1933. m Dec. 4, 1900 to
Rev. S. E. Drummond, b May 27, 1878, d Aug. 31, 1940.
12-744 Margaret M., b Mar. 23, 1884, d May 22, 1902.
m Sept. 14, 1901 Charles Luark.
12-745 Vianna B., b Aug. 11, 1886, d May 6, 1930.
m Feb. 28, 1904 Elva J. Updegraff, d Jan. 9, 1918.
m Sept. 3, 1922 Arthur J. Fuller.

11-518 Wm. H. LeFevre, 1852. Son of George, 1817. (P.)

12-746 Alice Irene, b Oct. 5, 1880, d Mar. 31, 1949. Hagerstown, Md.
m Dec. 26, 1900 Luther H. Corderman, b June 1, 1878.
12-747 George Luther, b Feb. 22, 1882. Hagerstown, Md.
m Dec. 26, 1907 Nora Spessard, b Dec. 11, 1884.

11-519 David LeFevre, 1854. Son of George, 1817. (P.)

12-748 George A., b Mar. 10, 1877, d Mar. 27, 1877.
12-749 Iva M., b May 13, 1878. York, Pa. m June 4, 1925 to
Harvey Klinefelter, b Feb. 24, 1865, d Nov. 30, 1927.
12-750 Gertrude, b Jan. 19, 1880. York, Pa.
m Mar. 8, 1910 Chas. Graff, b Dec. 28, 1872, d Dec. 7, 1930.
12-751 Calvin A., b Dec. 4, 1881. Spring Grove, Pa.
m 1902 Lucinda Lehman, b Apr. 4, 1880, d Oct. 30, 1910.
m May 31, 1913 Catherine M. Roth, b June 10, 1885.
12-752 David Wilmer, b Sept. 5, 1887, d Oct. 11, 1899.

11-520 Jacob LeFevre, 1855. Son of George, 1817. (P.)

12-753 Maude, b Aug. 2, 1880, d Oct. 28, 1923.
m Mar. 23, 1904 Roy Spessard, b Aug. 31, 1879.
12-754 Sara Clyften, b Dec. 5, 1882. Hagerstown, Md.
12-755 Mary V., b Mar. 31, 1884, d Aug. 16, 1884.
12-756 George H., b Dec. 30, 1886, d May 6, 1888.
12-757 Adam, b Aug. 3, 1889, d Apr. 8, 1915.
m Dec. 24, 1912 Nellie Moore, b May 25, 1890.

12-757A Eve, b Oct. 29, 1892, d Nov. 1, 1892.
12-758 Evers, b July 20, 1895. m June 3, 1920 to
Clinton Burger, b Mar. 1, 1894, d Dec. 17, 1948.
12-759 Ruth, b Oct. 19, 1900. m Sept. 14, 1918 to
Bernard Minnebraker, b Sept. 24, 1899, d June 17, 1949.
12-760 Catherine, b Sept. 23, 1904.
m Feb. 17, 1927 John V. Slack, b Oct. 16, 1892.

11-522 Granville LeFevre, 1859. Son of George, 1817. (P.)

12-761 Anne M., b Oct. 29, 1880. Hagerstown, Md.
m Dec. 25, 1901 Charles E. Smith, b May 3, 1879.
12-762 Ada, b 1882, died in infancy.
12-763 Sarah J., b Oct. 3, 1884.
m Dec. 22, 1909 Albert Keyser, b Sept. 25, 1886.
12-764 Dora, b Oct. 29, 1885.
m Apr. 17, 1916 Wm. Thorpe, b Feb. 12, 1881.
12-765 Mary, b Mar. 12, 1887.
m Oct. 29, 1918 Frank Strother, b Aug. 9, 1883.
12-766 Harriet B., b Feb. 19, 1889.
m Apr. 28, 1908 Lester Anderson, b May 24, 1884.
12-767 Theresa, b Nov. 21, 1890.
m Sept. 30, 1909 John L. Smith, b July 8, 1890.

11-523 Thomas S. LeFevre, 1862. Son of George, 1817. (P.)

12-768 William, b Aug. 29, 1886, d Mar. 5, 1934. Norristown, Pa.
m Sept. 13, 1923 Florence Lutz, b Aug. 24, 1892.
12-769 Bertha, b July 27, 1892. Hagerstown, Md.

11-525 Phares LeFevre, 1843. Son of John, 1819. (P.)

12-770 John M., b Jan. 28, 1875, d Dec. 8, 1921. Phila.
m Dec. 1, 1904 Blanche Rhoades, b Mar. 23, 1875.

11-534 Leander LeFevre, 1847. Son of William H., 1827. (P.)

12-771 Harry E., b July 17, 1874. York, Pa.
m 1894 Mary Ann Schaeffer, b Mar. 27, 1875.
12-772 Charles F., b Dec. 12, 1875, d July 28, 1949.
12-773 Bertha M., b Dec. 4, 1877. Abbottstown, Pa.
m Aug. 12, 1930 Clayton Fissel, b Dec. 4, 1877.
12-774 Beulah E., b Apr. 17, 1880. m Charles Ortmeyer. York, Pa.
12-775 William C. b Nov. 26, 1883, d May 15, 1903.
12-776 Anne F., b Aug. 20, 1886 m Feb. 18, 1909 to
Harvey Eyster, b July 17, 1880, d Sept. 8, 1949.

11-540 Charles LeFevre, 1858. Son of Wm. H., 1827. (P.)

12-777 Albert Augustus, b May 23, 1880. York, Pa.
m Hattie Gingerich, b May 5, 1887, d July 4, 1939.

12-778 Edwin Ellsworth, b Oct. 21, 1881, d Mar. 22, 1944.
m 1903 Mabel A. Gotwalt, b Aug. 11, 1886.

12-779 Susan Catherine, b Nov. 7, 1882. Seven Valleys, Pa.
m Aug. 19, 1909 John Crone, b July 15, 1883, d Oct. 27, 1924.

12-780 William Solomon, b Aug. 27, 1884. East Berlin, Pa.
m May 26, 1928 Mary E. Swindells, b Jan. 16, 1896.

12-781 Christiana H., b Nov. 14, 1885.

12-782 Emma Josephine, b Oct. 2, 1887. York, Pa.
m Jan. 1, 1911 Albert Myers, b Apr. 28, 1881.

12-783 Laura May, b Feb. 14, 1889. York, Pa.
m Mar. 6, 1910 Calvin H. Albright, b Aug. 14, 1887.

12-784 Mary Jane, b Aug. 30, 1890.

12-785 Carrie Isabelle, b Nov. 1891. York, Pa.

12-786 Jennie, b May 31, 1893. Dover, Pa.
m Dec. 19, 1914 Howard B. Emig, b Feb. 15, 1889.

12-787 Anne, b July 14, 1895.

12-788 Estella, b Feb. 28, 1897. Thomasville, Pa.

12-789 Charles, b Dec. 30, 1898. Spring Grove, Pa.
m 1925 Deulah Ziegler, b May 27, 1902.

12-790 Leander, b Sept. 13, 1901. York, Pa.
m 1926 Ruth Bortner, b Jan. 21, 1907.

12-791 Erwin, b July 30, 1905. Thomasville, Pa.

11-541 John LeFevre, 1861. Son of Wm. H., 1827. (P.)

12-792 Paul Dietz, b Jan. 10, 1891. Hellam, Pa.
m 1920 Arlene Horn, b Sept. 16, 1900.

12-793 Estella May, b Dec. 5, 1892. Hellam, Pa.
m Oct. 10, 1930 Spurgeon E. Hovis, b Jan. 27, 1889.

12-794 Arlene Gertrude, b Apr. 14, 1896. Hellam, Pa.
m June 28, 1921 Daniel S. Hollinger, b Dec. 7, 1892.

12-795 Mary Elizabeth, b Dec. 6, 1897.
m Dec. 2, 1921 Clair Emig, b May 13, 1896, d May 18, 1928.

11-542 Albert LeFevre, 1854. Son of Jesse, 1832. (P.)

12-796 Bertha, b Dec. 6, 1873, d Jan. 4, 1912.
m Calvin Peterman, b Mar. 3, 1869.

12-797 Albert M., b Dec. 22, 1875. m 1895 Sarah Ness, b Dec. 15, 1875.
then m Apr. 22, 1919 Millie Myers, b Oct. 4, 1885.
12-798 Lillian, b Jan. 22, 1877.
m July 16, 1895 Frank Renant, b May 19, 1877.
12-799 Carrie, b 1879, d 1895.
12-800 Arthur R., b Jan. 21, 1881. m Edna Stottlemeyer.
12-801 Melvin, b 1883. m Mary Stottlemeyer.
12-802 Nettie, b 1884, d June 4, 1914. m John Cousler.

11-543 Moses LeFevre, 1859. Son of Jesse, 1832. (P.)

12-803 Charles, b Oct. 21, 1881.
m May 4, 1912 Anne McCoy, b June 17, 1869.
12-804 Carrie. m John Everhart. m Omer Sullivan.
12-805 Annie Charlotte.
12-806 Gertrude. m John Warren.

11-546 Jacob M. LeFevre, 1833. Son of Elias, 1809. (P.)

12-807 Edwin, b Dec. 31, 1859, d Oct. 25, 1929. Ph. D.
m Oct. 31, 1889 Stella Keplinger, b Oct. 10, 1866.
12-808 Martha, b Aug. 31, 1870. Springfield, Ohio.
m Oct. 10, 1914 Charles E. Keene, b Feb. 21, 1875.

11-547 Henry J. LeFevre, 1834. Son of Elias, 1809. (P.)

12-809 Lydia, d very young.

11-548 Dr. Nimrod LeFevre, 1837. Son of Elias, 1809. (P.)

12-810 Lucius Mortimer, b Mar. 13, 1867, d Feb. 27, 1921. Macon, Ga.
m Sept. 4, 1891 Mary Rebecca Grace, b Nov. 26, 1874.
12-811 Jane Louise, b Mar. 18, 1874. Piquea, O.
m Feb. 15, 1893 to Louis May.
12-812 Cortland Lecky, b Oct. 1, 1878, d Apr. 13, 1897.
d at sea on the U. S. Battleship Indiana.
12-813 Benjamin Franklin, b Aug. 26, 1880. Pueblo, Colo.
m Jan. 15, 1907 Carrie Sherrard, b Oct. 12, 1887.
12-814 George Elias, b Jan. 20, 1888. Akron, O.
m Apr. 15, 1920 Elizabeth McCoy, b Aug. 11, 1892.

11-556 Morgan A. LeFevre, 1841. Son of Henry J., 1813. (P.)

12-815 Elizabeth, d Mar. 10, 1893. m Mr. Dunson.

11-557 Jacob M. LeFevre, 1843. Son of Henry J., 1813 (P.)

12-816 Edmund J., b Sept. 29, 1867.
m Sept. 12, 1894 Gertrude Dickinson, b May 22, 1876.

12-817 William O., b May 29, 1870.
m July 3, 1915 Ida Bushman, b Jan. 17, 1884.
12-818 John M., b Aug. 9, 1872, d Feb. 24, 1879.
12-819 James T., b Feb. 11, 1875. m 1904 Edna King, b 1884.
12-820 Warren, b Mar. 12, 1877, d May 8, 1912.
12-821 Jane Alice, b May 1, 1878.
m Nov. 15, 1896 Allen Baker, b Oct. 16, 1874.
12-822 Minnie E., b Oct. 4, 1880. m Mar., 1904 Lape Vesper, b 1883.
12-823 Gurnie, b Nov. 18, 1882. m 1904 Elza Baker, b Oct. 31, 1884.
12-824 Cora Belle, b Apr. 3, 1885. m Apr. 3, 1908 to
Sanford C. Retter, b Apr. 3, 1880, d Mar. 31, 1928.

11-558 Henry J. LeFevre, 1846. Son of Henry J., 1813. (P.)

12-825 Claude E., b May 12, 1874.
12-826 William M., b June 7, 1875, d Nov. 26, 1895.

11-559 Wallace W. LeFevre, 1846. Son of Jacob, 1823. (P.)

12-827 Lester W., b Nov. 18, 1876, d Mar. 16, 1932.
m Apr. 2, 1903 to Belle Ginn.
12-828 Carrie. m Mr. Herring.
12-829 Eva Pearl, b 1882, d 1884.

11-565 Benjamin LeFevre, 1861. Son of Nimrod D., 1825. (P.)

12-830 Ada E., b Mar. 8, 1889.
12-831 Jessie, b Mar. 7, 1894.
m Apr. 24, 1926 Dewey Erwin, b June 9, 1898.

11-569 David LeFevre, 1844. Son of Christian, 1798. (D.)

12-833 Louisa A., b Jan. 14, 1875, d Sept. 19, 1885.

11-570 Jasper LeFevre, 1828. Son of David, 1806. (D.)

12-834 Elzada Grata, b Nov. 24, 1856, d July 9, 1858.
12-835 Alida Louisa, b Oct. 16, 1859, d Mar. 2, 1913.
m Dec. 20, 1893 to Wallace Russell.
12-836 Hannah Jane, b Aug. 11, 1861, d May 5, 1870.
12-837 George C., b Nov. 2, 1863, d Nov. 3, 1863.
12-838 Bertha E., b May 21, 1869, d May 8, 1870.
12-839 Nathan E., b Dec. 7, 1873. m June 20, 1912 Charlotte Adair.
12-840 Alice Louella, b Aug. 22, 1876.
m Apr. 3, 1917 Martin G. McNutt, b Oct. 30, 1870.

11-571 George LeFevre, 1831. Son of David, 1806. (D.)

12-841 Sarah. m Mr. Bird. California.

12-842 Mary.

11-573 Daniel M. LeFevre, 1835. Son of David, 1806. (D.)

12-843 Edward, b Apr. 7, 1859, d 1918.
m 1880 Emma McChesney, b Oct. 8, 1860, d Feb. 10, 1908.
12-844 David, b 1863, d 1864.
12-845 Charles F., b Jan. 20, 1870. m Cora Giddings. Plymouth, Mich.
12-846 Frank, b Feb. 13, 1871.
m June 1889 Cora Gardinier, b May 29, 1872.
12-847 James, b Dec. 6, 1873, d in infancy.
12-848 James, b June 2, 1875. m Ella Van Slyke, b 1874.
12-849 George Myron, b Sept. 8, 1880, d Feb. 1927.
m Feb. 18, 1901 Elizabeth F. Hayden, b July 6, 1881.

11-577 Daniel H. LeFevre, 1857. Son of Daniel, 1818. (D.)

12-850 Harold H., b Feb. 22, 1891, d Dec. 17, 1919.
12-851 Albert M., b June 9, 1893.
m June 26, 1919 Ellen Sanford, b June 27, 1895.

11-585 David N. LeFevre, 1846. Son of David, 1806. (D.)

12-852 Horace O., b Nov. 15, 1872. m Nov. 10, 1904 Rose Hendershot.
12-853 Lucy, b Oct. 6, 1876. m May 30, 1900 W. E. Martin.

11-600 Samuel LeFevre, 1841. Son of W. C. Minor, 1814. (D.)

12-856 Anna Jewett, b Dec. 19, 1868.
12-857 Etta L., b July 15, 1874.
m Aug. 17, 1898 Frank Fulton, b Nov. 4, 1868, d Aug. 7, 1916.

11-603 Cyrus W. LeFevre, 1854. Son of James V., 1820. (D.)

12-858 Charles Wooden, b Nov. 1878, d at birth.
12-859 Erma Mabel, b Jan. 10, 1880, d 1908.
12-860 James M., b Mar. 15, 1882, d Feb. 13, 1943. m Myrtle Hamlin.
12-861 Harold Tullis, b May 26, 1884, d June 6, 1937. Glendale, Cal.
m Dec. 28, 1912 Helen Van Etten, b Sept. 9, 1884.

11-604 Judge Owen LeFevre, 1848. Son of Alfred, 1822. (D.)

12-862 Eva Frederica, b Jan. 6, 1884. Denver, Colo.
m June 26, 1912 Harry Bellamy, b July 27, 1874.

11-605 Cory W. LeFevre, 1855. Son of Alfred, 1822 (D.)

12-863 Cory Alfred, b Feb. 4, 1884, d Aug. 22, 1944. Dayton, O.
m Jan. 1, 1919 Blanche Martha Weeks, b Mar. 13, 1896.

11-606 Walter LeFevre, 1857. Son of Cyrus H., 1824. (D.)

12-864 Vernon C., b July 12, 1886. Troy, Ohio.
m June 25, 1907 Edna Harr, b June 17, 1885.

11-607 Franklin LeFevre, 1862. Son of Cyrus H., 1824. (D.)

12-865 Helen, b Feb. 18, 1894, d July, 1942.
m Oct. 29, 1919 Alfred Fish, b Dec. 16, 1893.

11-614 Elias LeFevre, 1821. Son of George, 1795. (D.)

12-865A George B., b May 25, 1849. In Crawford Co., Pa.

11-617 Elias L. LeFevre, 1839. Son of Peter, 1812. (D.)

12-866 Willa, b Aug. 1867, d 1874.
12-867 Emile L., b June 20, 1870. Dayton, O. m May 24, 1897 to Bessie Walker, b Dec. 25, 1873, d Jan. 20, 1938.
12-868 John J., b May 10, 1873. New York, N. Y. m Sept. 21, 1908 to Frankie St. John, b Oct. 31, 1869, d July 10, 1948.
12-869 Martha May, b May 5, 1876. Dayton, O. m May 18, 1902 to Charles Ashwood, b Oct. 15, 1869, d July 26, 1939.

11-618 Samuel I. LeFevre, 1841. Son of Peter, 1812. (D.)

12-870 Jessie A., b July 22, 1867, d Dec. 19, 1935.
12-871 Grace, b July 11, 1870, d Nov. 26, 1927.
m Apr., 1893 Isaac Iorns, b July 13, 1869, d Feb. 12, 1932.
12-872 Earl, b June 6, 1875. Dallas, Texas.
m Oct. 30, 1898 Emma Pool, b July 10, 1873.
12-873 Leah, b Dec. 15, 1877. Harrison, Ohio.
m May 18, 1898 Thomas Brown, b 1880, d Apr., 1909.
m Nov. 29, 1909 Frank Sturr, b Mar. 14, 1867.
12-874 Ralph N., b Nov. 16, 1892. Clayton, Ohio.
m Pearl Quizenberry. Then m Bessie Hill.
Then m Betty Fries. Then m Treva Study.
12-875 Vernon B., b Aug. 9, 1895. Morrow, Ohio.
m Apr. 12, 1924 Maude Miller, b Sept. 12, 1903.

11-621 William R. LeFevre, 1838. Son of Eli, 1814. (D.)

12-876 John Eli, b Nov. 19, 1866, d Mar. 3, 1906.
m Dec. 21, 1892 Harriet E. Thompson, b Apr. 27, 1872.
12-877 Charles Schoby, b May 31, 1868, d 1949.
m Oct. 12, 1892 Margaret Schaffer, b Mar. 25, 1864, d 1941.
12-878 Frank DeLawter, b Dec. 25, 1874, d Jan. 16, 1926. Atlanta, Ga.
m May 2, 1907 Lucy M. Johnston, b Mar. 19, 1880.

12-879 Margaret Elizabeth, b Sept. 11, 1876, d 1942.
m July, 27 1914 Wm. Watt, b Jan. 22, 1870, d 1942.
12-880 William Wright, b Sept. 12, 1878.
m Oct. 6, 1910 Eliza M. Eberhart, b Nov. 2, 1878.
12-881 Clifford R., b Oct. 8, 1880, d Oct. 25, 1937. W. Carrolton, O.
m Nov. 7, 1901 Edith P. Goodwin, Feb. 9, 1881.
12-882 Mary A., b June 24, 1885. Franklin, O.
m 1905 Orson Locke, b Sept. 4, 1882.
m Apr. 30, 1914 Edward Kohr, b Mar. 10, 1883, d Apr. 6, 1940.
m May 9, 1944 Orson Locke, b Sept. 4, 1882.

11-626 George LeFevre, Son of Peter, 1822. (D.)

12-887 Clarence.
12-888 Nellie. m Logan Steinbrook. Edinburg, Ind.
12-889 (Son).
12-890 Edell.

11-635 John M. LeFevre, 1834. Son of Isaac, 1806. (D.)

12-894 John W., b June 11, 1876, d July 24, 1876.
12-895 Charles M., b June 17, 1877.
m June 1, 1915 Hazel I. Prether, b June 5, 1894.
12-896 Estella A., b Oct. 19, 1879, d Mar. 24, 1904.
12-897 Marie C., b Dec. 8, 1886.
m Sept. 19, 1911 Wm. A. Snyder, b June 1, 1889.

11-637 Isaac M. LeFevre, 1839. Son of Isaac, 1806. (D.)

12-898 Della May, b May 17, 1872, d May 17, 1886.
12-899 Edwin O., b Jan. 12, 1874.
m June 2, 1896 Maude Brown, b Nov. 23, 1874.

11-638 George W. LeFevre, 1842. Son of Isaac, 1806. (D.)

12-900 Fanny Estella, b Dec. 14, 1874.
12-901 Emma G., b Mar. 11, 1876.

11-643 William H. LeFevre, 1835. Son of Henry, 1808. (D.)

12-902 William P., b Aug. 23, 1865.
12-903 Douglas P., b Dec. 17, 1867. m Oct. 13, 1891 Virginia Russell.
Both brothers were Civil Engineers of Cumberland, Md.

11-646 Prior LeFevre, 1836. Son of John, 1812. (D.)

12-904 Wilson L., b Dec. 29, 1867, d Mar. 29, 1868.
12-905 Birdella May, b Apr. 29, 1869.
m May 29, 1887 Geo. Butcher. m Dec. 6, 1899, Mr. Gallagher.

12-906 McClellan L., b Feb. 23, 1872, d Oct. 1923.
12-907 Albert V., b May 25, 1880.
m Aug. 16, 1903 Esther Hauge of Norway, b Apr. 29, 1882.
He served in World War I, and was wounded & shell-shocked

11-649 John LeFevre, 1855. Son of Samuel, 1815. (D.)

12-908 Charles R., b May 19, 1880.
m Apr. 27, 1903 Ethel Osborn, b June 10, 1881, d Sept. 5, 1920.
12-909 Samuel R., b Nov. 22, 1884, d Feb. 25, 1929.
m Nov. 29, 1906 Josephine Rousculp, b July 29, 1886.

11-650 Samuel F. G. LeFevre, 1857. Son of Samuel, 1815 (D.)

12-910 Anne Elizabeth, b July 7, 1886.
12-911 Percy Ward, b July 21, 1887, d Mar. 15, 1888.
12-912 Elsie V., Nov. 28, 1889. m Nov. 29, 1916 Richard Stouffer.
12-913 Grace Venetta, b Apr. 28, 1891. m Dec., 1910 Amos Gearhart.
12-914 Adam Graver, b Oct. 23, 1895.
m Dec. 30, 1914 Estella Renner, b Apr. 6, 1895.

11-651 Benjamin C. LeFevre, 1861. Son of Samuel, 1815. (D.)

12-915 Samuel Herr, b June 9, 1893.
m 1925 Esther Baker, b Sept. 20, 1896.

11-653 Henry LeFevre, 1822. Son of John T., 1798. (D.)

12-916 Margaret Ann, b Mar. 19, 1849, d Oct. 25, 1869.
12-917 John Thomas, b Oct. 28, 1850, d June 29, 1907.
12-918 Mary Catherine, b Nov. 20, 1852, d Feb. 15, 1856.
12-919 Ella V., b Oct. 27, 1854, d Nov. 14, 1909. m David Miller.
12-920 Daniel, b July 1857, d July 29, 1922. m Aug. 9, 1890 to
Leathean Ditto, b July 11, 1871, d May 16, 1941.
12-921 Isabelle, b July 6, 1857, d Nov. 28, 1857.
12-922 William H., b Sept. 4, 1859, d Oct. 27, 1924. Bedington, W. Va.
m Helen Duffy, b Aug. 20, 1863, d Oct. 1, 1927.
12-923 Ida Belle, b Dec. 21, 1861, d Mar. 5, 1888. m John R. Bogart.
12-924 Robert Lee, b Sept. 15, 1864, d Mar. 25, 1928.
m Amelia Harlan, b Nov. 2, 1874.
12-925 Sarah C., Sept. 1, 1866, d Mar. 21, 1879.
12-926 Nancy E., b Jan. 20, 1869, d July 24, 1885.
12-927 Charles F., b Mar. 15, 1872, d Jan. 1, 1915. Waynesboro, Pa.
12-928 Henrietta, b Oct. 20, 1874, d Jan. 10, 1875.

11-671 Otha B. LeFevre, 1852. Son of Daniel L., 1813. (D.)

12-929 Harry W. D., b Jan. 26, 1878, d Dec. 21, 1938.
m Jan. 19, 1905 Nellie Lamon, b Sept. 14, 1884, d June 2, 1937.

12-930 Edgar B., b Aug. 7, 1880. M.D. Inwood, W. Va. m Mar., 1908 to Frances H. Henshaw, b Jan. 23, 1881, d Feb. 17, 1916.

11-673 George Wm. LeFevre, 1835. Son of Henry, 1810. (D.)

12-931 Marie Catherine, b Jan. 31, 1860. m Dec. 24, 1889 to Franklin P. Dyer, b July 15, 1844, d Mar. 11, 1892.

12-932 George McC. b Apr. 7, 1861, d May 13, 1931. m June 4, 1884 to Emma A. McWilliams, b Apr. 18, 1861, d Dec. 21, 1923.

12-933 Hilda E., b Feb. 27, 1863. Denver, Colo. m Nov. 22, 1899 to T. Webster Hoyt, b May 20, 1854, d Oct. 29, 1924.

12-934 Mary Julia, b Sept. 4, 1864.
m Apr. 29, 1891 James H. Reese, b Apr. 9, 1859.

12-935 Harry Wilson, b Apr. 10, 1866. Hyde Park, Mass.
m Mar. 19, 1896 Grace Elfritz, b Jan. 1, 1873, d June, 1940.

12-936 Gertrude K., b May 1, 1870, d July 1, 1871.

11-675 David A. LeFevre, 1840. Son of Henry, 1810. (D.)

12-937 Addie, b Jan. 11, 1866. Cleveland Heights, Ohio.
m Jan. 13, 1886 Chas. Harper, b Nov. 11, 1859, d Nov., 1933.

12-938 Hilda, d Aug. 1, 1867 in infancy.

12-939 Walter Irwin, b May 5, 1874. Cleveland, Ohio.
m Apr. 10, 1901 Lulu Baldwin, b May 17, 1879, d Oct., 1929.

12-940 Edna Brady, b May 24, 1876, d Aug. 14, 1897.

11-677 Daniel H. LeFevre, 1842. Son of Henry, 1810. (D.)

12-942 Fanny May, b May 1, 1867, d May 8, 1928.
m Aug. 25, 1886 John Hicks, b Apr. 2, 1864, d Dec. 29, 1932.

12-943 Harry Cunningham, b Nov. 12, 1868, d Mar. 2, 1885.

12-944 Alice Irene, b May 10, 1870, d Aug. 9, 1929.
m June 26, 1889 Wm. Bell, b Dec. 8, 1862. d Sept. 9, 1928.

12-945 George Wm., b Dec. 18, 1871,d Sept. 4, 1947. m June 1895 to Druzilla A. McBeth, b June, 1874, d Nov. 1, 1931.

12-946 Daniel W., b July 28, 1874, d Aug. 22, 1914. Springfield, O.
m Apr. 5, 1898 Maude A. Shealor, b Sept. 23, 1877.

12-947 Albert Lincoln, b Dec. 1, 1876. Springfield, Ohio.
m Mar. 24, 1904 Charlotte E. Patton, b Jan. 5, 1878.

12-948 James Edgar, b Jan. 11, 1885, d July 2, 1949.
m Oct. 10, 1917 Alda Lucille Petre, b Sept. 12, 1889.

12-949 Abbye Florence, b Sept. 2, 1891. Indianapolis, Ind.

m Oct. 8, 1913 Ernest L. Barr, b Nov. 7, 1888.

11-678 John Z. LeFevre, 1843. Son of Henry, 1810. (D.)

12-950 Shirley, b Oct. 21, 1875. East Orlean, N. Y.

11-699 Samuel LeFevre, 1846. Son of Joseph H., 1824. (S.)

12-951 Samuel. d about 16 years old.
12-952 Lydia, d in infancy.
12-953 Joseph, d in infancy.

11-701 John L. LeFevre, 1850. Son of Joseph H., 1824. (S.)

12-954 George Duffield, d in his fourth year.
12-955 Paul, d in infancy.

11-708 Adam LeFevre, 1848. Son of John F., 1821. (S.)

12-956 Carrie, b Nov. 22, 1869, d Oct., 1896. m Gustave Sunderman. Gustave d in the Chicago Iroquois Theatre fire, Dec. 30, 1903.
12-957 Henry Marshall, b May 13, 1872, d June 9, 1873.
12-958 Charles, b June 1, 1874, d Aug. 20, 1929. m June 29, 1898 to Anne M. Ryerson, b Aug. 21, 1876, d Mar. 28, 1915.
12-959 Addie, b June 7, 1882. Milwaukee, Wis. m Oct. 14, 1903 to Geo. Van Nostrand, b Aug. 15, 1864, d Aug. 11, 1937.
12-960 Bessie, b Sept. 6, 1884, d Apr. 11, 1938.
m Aug. 11, 1909 Elias Manos, b Jan. 28, 1875, d Oct. 13, 1924.
12-961 Frances, b May 20, 1889. Buchanan, Michigan.
m Oct. 8, 1913 Howard Barbour, b May 25, 1888.

11-711 Nathaniel LeFevre, 1852. Son of John F., 1821. (S.)

12-962 Park, b Aug. 14, 1883, d Jan. 12, 1944. Lancaster, Pa.
m Mar. 8, 1905 Mary May, b May 11, 1885.
12-963 Agnes, b July 9, 1891. Paradise, Pa.
m Sept. 10, 1919 John H. May, b Sept. 5, 1890.

11-712 James B. LeFevre, 1856. Son of John F., 1821. (S.)

12-964 Edna Mae, b Feb. 18, 1879.
m May 20, 1914 Geo. Mullen, b Mar. 10, 1873, d Feb. 6, 1941.
12-965 Laura Gertrude, b Jan. 27, 1881, d Feb. 7, 1948.
m Nov. 21, 1906 W. O. Smith, b May 30, 1880, d Mar. 8, 1935.
12-966 Anna Frances, b Dec. 9, 1883.
m Dec. 3, 1910 Christian I. Swartz, b Aug. 26, 1883.
12-967 Maude Ethel, b Aug. 6, 1886, d May 7, 1898.
12-968 Helen Lillian, b Apr. 3, 1888. Wilmington, Del.
m June 18, 1907 Monroe E. Zerphy, d Dec. 23, 1923.
Then m Feb. 3, 1936 Claude Jones Brown, b Sept. 21, 1879.

11-714 John M. LeFevre, 1860. Son of John F., 1821. (S.)

12-969 Clarence S., b Feb. 5, 1890. Enola, Pa.
m Apr. 2, 1914 Florence Herr, b July 24, 1894.

12-970 Ella, b Mar. 30, 1891, d Sept. 19, 1891.

12-971 Mary Maude, b Oct. 14, 1892. Lancaster, Pa.
m May 15, 1915 Daniel Lipp, b Feb. 15, 1891.

12-972 John C., b Apr. 4, 1894. Lancaster, Pa.
m Apr. 20, 1924 Edna A. Homsher, b Apr. 16, 1895.

12-973 George Morris, b Nov. 16, 1896. Lancaster, Pa.

12-974 Mabel, b June 16, 1898. Lancaster, Pa.
m Jan. 19, 1917 L. Bertram Weidner, b May 4, 1898.

11-719 George LeFevre, 1870. Son of John F., 1821 (S.)

12-975 Russell, b June 4, 1900. Pricedale, Pa.
m Sept. 19, 1927 Marie Edith Bosette, b Oct. 17, 1904.

11-720 Frank LeFevre, 1871. Son of John F., 1821. (S.)

12-978 Mildred, b Aug. 4, 1892. Phila. Pa.

12-979 Vernon, b July 12, 1894, d Oct. 21, 1918.

12-980 George L., b Dec. 30, 1896. Lancaster, Pa.
m July 8, 1926 Bessie M. White, b Feb. 13, 1903.

12-005 Isaac E. LeFevre, 1852. Son of Samuel, 1821. (A.)

13-001 Samuel M., b Oct. 28, 1878, d June 29, 1947. Kinzers, Pa.
m June 4, 1902 Ida Leaman, b Mar. 21, 1881.

13-002 Elizabeth, b Sept. 11, 1881, d Feb. 2, 1901.

13-003 Emma, b July 11, 1884, d Sept. 12, 1892.

13-004 Anne, b Jan. 23, 1887, d Sept. 1, 1887.

13-005 Lydia, b Mar. 16, 1888.
m June 9, 1917 Jacob Burkhard, b May 22, 1887.

12-010 Frank S. LeFevre, 1864. Son of Daniel, 1823. (A.)

13-006 Anne H., b Sept. 22, 1890, d Dec. 31, 1915.

13-007 Ada, b Sept. 25, 1891. m Nov. 26, 1914 to
Isaac Hollinger, b Jan. 8, 1893, d Sept. 7, 1942.

13-008 Isaac H., b Oct. 31, 1893. East Petersburg, Pa.
m Nov. 16, 1916 Anne H. Kilheffer, b Apr. 3, 1896.

13-009 Mary, b June 21, 1895. East Petersburg, Pa. m Nov. 27, 1918 to
Lester Groff, b Nov. 25, 1896, d May 29, 1950.

13-010 Daniel, b Nov. 4, 1896, d Feb. 23, 1897.

13-011 Lehman, b Feb. 22, 1898. Manheim, Pa.
m Aug. 4, 1920 Frances S. Horst, b May 23, 1901.
13-012 Cora, b Aug. 9, 1901.
13-013 Martin H., b Aug. 4, 1904. Hamilton, Ohio.

12-014 Rev. John M. LeFevre, 1848. Son of Daniel N., 1821. (A.)

13-014 Katherine, b May 8, 1879. South Gate, Calif.
13-015 Daniel B., b Dec. 21, 1880, d Oct. 1, 1936. Cleveland, O.
m Sept. 15, 1913 Eleanor Books, b May 2, 1893.
13-016 Anne B., b June 10, 1883. San Diego, Calif.
m Oct. 7, 1914 William Stancel, b Dec. 6, 1888.
13-017 John, b Oct. 10, 1885, d Dec. 30, 1947. Seattle, Wash.
m Aug. 14, 1920 Andree' Fangeaux, b Jan. 10, 1894.
13-018 David, b Sept. 12, 1887. Green City, Mo.
m Jan. 1, 1931 Elsie Perkins, b Sept. 2, 1899.
13-019 Ada, b June 11, 1889, d Mar. 22, 1905.
13-020 Emily, b June 18, 1891. Washington, D. C.
13-021 Frances, b May 28, 1893. Neffsville, Pa.
13-022 Alice, b May 23, 1896, d Feb. 10, 1917.
13-023 Abram B., b Dec. 30, 1898. Lancaster, Pa.
m Sept. 9, 1933 Helen Arlene Brubaker, b Feb. 26, 1910.

12-015 Daniel LeFevre, 1850. Son of Daniel N., 1821. (A.)

13-024 Paul, b Jan. 19, 1890. Geneva, Nebr.
13-025 Maude, b May 24, 1891. York, Nebr.
m Apr. 30, 1936 Oreville Lewis, b Apr. 23, 1881.
13-026 Lenora E., b July 22, 1893. Osgood, Mo.
m Dec. 14, 1915 John R. LeFevre (13-045), b Feb. 23, 1893.
13-027 Ralph, b Dec. 14, 1900. Crapo, Md.

12-018 Henry M. LeFevre, 1854. Son of Daniel N., 1821. (A.)

13-028 Mabel L., b Aug. 26, 1884. Lancaster, Pa.

12-019 Jacob M. LeFevre, 1855. Son of Daniel N., 1821. (A.)

13-029 Frank B., b Aug. 20, 1881, d June 26, 1939. Washington, D. C.
m Aug. 18, 1909 Rose L. Cox, b Mar. 2, 1882.
13-030 Daniel G., b Feb. 17, 1883. Glendale, Calif.
m Aug. 16, 1906 Ethel Thomas, b May 22, 1879.
m May 22, 1937 Esther Jane Wray, b Sept. 21, 1893.
13-031 Roy Irving, b Apr. 15, 1885. Whittier, Calif.
m Apr. 4, 1915 Fay Silverthorn, b July 29, 1886.
13-032 George E., b May 5, 1887. Whittier, Calif.
m Feb. 28, 1912 Mary Bemis, b Nov. 5, 1883.

13-033 Raymond M., b Sept. 10, 1889.
m Aug. 1916 Stella F. Kitchen, b June 5, 1897.
13-034 Alice Minerva, b May 1, 1893. Granger, Wash.
m Apr. 16, 1913 Byron D. Thompson, b Mar. 3, 1893.

12-020 Benj. M. LeFevre, 1856. Son of Daniel N., 1821. (A.)

13-035 Elmer B., b Jan. 3, 1888, d July 1, 1896.
13-036 Jane, b Mar. 31, 1890. Bigfork, Mont.
m June 21, 1916 Earl F. Mauzey, b Feb. 25, 1889.
13-037 Herman B., b Oct. 2, 1894, d June 29, 1896.
13-038 Norman, b Mar. 31, 1899. St. Ignatius, Mont.
m Sept., 1920 Ruby Jackman, b Jan. 21, 1898, d Nov. 30, 1921.
m 1926 Linda Guay, b Dec. 20, 1907.
13-039 May Blanche, b Aug. 31, 1902, d July 1, 1904.

12-023 Christian LeFevre, 1861. Son of Daniel N., 1821. (A.)

13-040 Harry B., b Aug. 18, 1887. Lancaster, Pa.
m Aug. 7, 1937 Myra Hess, b Dec. 31, 1886.
13-041 (Daughter) b May 16, 1891, d May 16, 1891.
13-042 Mary B., b Nov. 8, 1896. Lititz, Pa.
m Oct. 28, 1920 Elmer B. Landis, b Jan. 22, 1896.

12-026 Amos D. LeFevre, 1862. Son of John, 1823. (A.)

13-043 Aaron, b Nov. 16, 1888. Lancaster, Pa.
m May 9, 1912 Eva Weaver, b July 16, 1889.
13-044 Laura, b July 27, 1891. Lancaster, Pa.
m July 26, 1916 Bernard Kautz, b June 25, 1895.
13-045 John R., b Feb. 23, 1893. Osgood, Mo.
m Dec. 14, 1915 Lenora E. LeFevre (13-026), b July 22, 1893.
13-046 Walter R., b Feb. 3, 1894.
13-047 Edith, b Oct. 23, 1900. Willow Street, Pa.
m Feb. 16, 1924, Ira Goss, b Mar. 26, 1899.
13-048 Martha M., b July 8, 1902. m May 29, 1937 Clyde B. Weaver.
13-049 Elizabeth, b Feb. 24, 1904. Lancaster, Pa.
m May 25, 1935 Frank R. Frey, b Feb. 10, 1901.
13-050 Myrtle, b Jan. 31, 1907.
m June 23, 1934 Roy Habecker, b Dec. 24, 1902.
13-051 Amos, b May 22, 1910, d May 26, 1943.

12-030 Henry D. LeFevre, 1869. Son of John, 1823. (A.)

13-052 Elizabeth, b Jan. 18, 1898. Leola, Pa.
m Dec. 14, 1916 Jacob Slaymaker, b Mar. 21, 1897.

13-053 Ezra, b Feb. 4, 1900, d Nov. 3, 1932.
m Dec. 22, 1924 Ethel Troop, b June 13, 1903, d Mar. 24, 1936.
13-054 Elsie, b Jan. 31, 1903. Phila., Pa.
m Jan. 5, 1932 Harvey Holler, b Aug. 29, 1898.
13-055 Edna, b July 15, 1906.
13-056 Chester, b Mar. 29, 1909, d Aug. 29, 1910.
13-057 Clayton, b May 23, 1912, d Nov. 12, 1925.
13-058 Raymond, b Aug. 17, 1915. Lancaster, Pa.
m Dec. 15, 1945 Arlene Galebach, b July 2, 1920.

12-032 Martin B. LeFevre, 1848. Son of David N., 1824. (A.)

13-059 Harry Rohrer, b Apr. 9, 1873. Lancaster, Pa.
m Apr. 14, 1896 Anne Good, b July 16, 1876, d Apr. 15, 1912.
m Apr. 14, 1914 Esther Elliott, b Aug. 19, 1879, d Dec., 1950.
13-060 Anne M., b Feb. 15, 1875, d within a few days.
13-061 Frank R., b Feb. 21, 1877, d Aug. 8, 1940. Lancaster, Pa.
m June 12, 1906 Harriet Edwards, b June 12, 1878.
13-062 Elsie, b Aug. 3, 1880. Lancaster, Pa.
13-063 May Lillian, b Feb. 26, 1882. Lancaster, Pa.
13-064 Roy R., b Apr. 9, 1884. Strasburg, Pa.
m Nov. 4, 1909 Mary Naomi Gochenaur, b July 13, 1890.

12-034 Amos B. LeFevre, 1851. Son of David N., 1824. (A.)

13-065 John, b Mar. 9, 1874, d Mar. 18, 1874.
13-066 Clayton H., b June 11, 1878. Florin, Pa.
m Jan. 21, 1898 Katie Ruoss, b June 22, 1878.
13-067 Amy E., b May 12, 1892. Ephrata, Pa.
m Dec. 20, 1908 Chas. Burkey, b Oct. 15, 1885, d May 16, 1912.
m Nov. 22, 1913 James H. White, b Feb. 22, 1896.

12-037 David B. LeFevre, 1855. Son of David N., 1824. (A.)

13-068 William Jay, b Mar. 6, 1887. Brooklyn, N. Y.
m Oct. 10, 1911 Lillian Edith Kellender, b Mar. 30, 1892.
13-069 Emory Royer, b Oct. 15, 1890, d Oct. 23, 1902.

12-039 Elias B. LeFevre, 1856. Son of David N., 1824. (A.)

13-070 Isaac, b Nov. 14, 1887, d Nov. 17, 1887.
13-071 David Welty, b June 13, 1901. Huntington Park, Calif.
m May 28, 1923 Ruth Naomi Barnhizer, b Dec. 30, 1897.

12-042 John B. LeFevre, 1859. Son of David N., 1824. (A.)

13-072 Stella M., b Aug. 15, 1887. Lancaster, Pa.

13-073 Roy N., b Mar. 13, 1893. Lancaster, Pa.
m July 5, 1923 Loretta Weinhold, b Apr. 14, 1895.

12-046 Abraham K. LeFevre, 1854. Son of Jacob, 1826. (A.)

13-074 Ida B., b Jan. 24, 1878, d May 25, 1899.
13-075 Anna Mary, b Feb. 19, 1881.
m Dec. 15, 1903 Hiram Longenecker, b Dec. 15, 1877.
13-076 Aaron, b Dec. 26, 1882, d May 7, 1884.

12-049 John K. LeFevre, 1861. Son of Jacob, 1826. (A.)

13-077 Susanna B., b May 19, 1882, d Jan. 14, 1925.
13-078 Phares B., b Oct. 15, 1885. Bird-in-Hand, Pa.
m Jan. 1, 1910 Mamie Ziegler, b Aug. 28, 1887.
13-079 Anne, b Jan. 19, 1889.
13-080 Jacob, b Apr. 10, 1892. Lancaster, Pa.
m Nov. 28, 1917 Ella Brackbill, b Mar. 11, 1894.
13-081 Israel B., b Sept. 17, 1893. Lancaster, Pa.
m Mar. 24, 1914 Stella Frymyer, b Mar. 2, 1897.
13-082 Paul, b Feb. 4, 1897. Witmer, Pa.
m Apr. 1, 1922 Edna Parmer, b Apr. 27, 1900.
13-083 Luetta, b Oct. 11, 1900. Lancaster, Pa.
m June 16, 1934 Ray Sherbahn, b Jan. 30, 1896.
13-084 Ruth, b Aug. 30, 1902.
m Apr. 21, 1923 John Grabill, b Mar. 16, 1902, d Dec. 8, 1935.
13-085 Roy, b Sept. 29, 1907.

12-050 Frank LeFevre, 1868. Son of Jacob, 1826. (A.)

13-086 Christian, b Jan. 18, 1892, d Feb. 14, 1892.

12-051 Amos L. LeFevre, 1858. Son of George N., 1829. (A.)

13-087 Anne M., b July 19, 1883, d Mar. 29, 1911.
13-088 Frank G., b Nov. 26, 1884. Leacock, Pa.
m Apr. 14, 1910 Phoebe High, b Dec. 25, 1892.
13-089 Martha, b July 1, 1886, d Jan. 15, 1887.
13-090 Ada, b Aug. 15, 1887.
m Oct. 23, 1912 John Finger, b Aug. 15, 1889.
13-091 Benjamin, b Oct. 23, 1888, d Feb. 1, 1889.
13-092 Abram G., b Dec. 7, 1889, d Mar. 14, 1950. Lititz, Pa.
m Nov. 14, 1916 Kathryn Shenk, b Jan. 10, 1890.
13-093 Minnie, b Mar. 31, 1891. m Oct. 31, 1912 to
Paul Brookhart, b Feb. 10, 1891, d Oct. 28, 1948.
13-094 Clayton, b Oct. 15, 1892. Lancaster, Pa.

m Sept. 4, 1913 Gertrude Buckwalter, b Aug. 23, 1892.

13-095 Harry G., b Oct. 19, 1894. Ephrata, Pa.
m 1919 Nettie High, b Dec. 16, 1898, d June 13, 1942.

13-096 Barbara, b Aug. 27, 1896. Lancaster, Pa.
m Mar. 15, 1923 Merritt Robinson, b July 18, 1902.

13-097 Elizabeth, b Feb. 20, 1898. Lancaster, Pa.
m Oct. 10, 1918 Rohrer Meck, b Oct. 19, 1896.

13-098 Lydia, b Sept. 22, 1899, d Mar. 15, 1946. Bird-in-Hand, Pa.
m Nov. 25, 1920 Harry Doutrich, b Jan. 18, 1900.

13-099 Emma, b Mar. 4, 1904, d Apr. 22, 1906.

12-052 Benj. L. LeFevre, 1860. Son of Geo. N., 1829. (A.)

13-100 Harry S., b Mar. 6, 1890, d June 2, 1938. Manheim, Pa.
m Nov. 14, 1912 Ella Mae Jurell, b Sept. 19, 1891.

12-056 John L. LeFevre, 1869. Son of George N., 1829. (A.)

13-101 Ruth, b Feb. 25, 1903. Lancaster, Pa.
m Sept. 20, 1930 Paul Schaffstall, b Apr. 29, 1902.

12-057 Aaron LeFevre, 1872. Son of George N., 1829. (A.)

13-102 Charles, b Sept. 23, 1901. East Petersburg, Pa.
m Dec. 15, 1925 Irene McGeary, b Jan. 5, 1905.

13-103 George Landis, b Dec. 20, 1903.
m May 8, 1937 Myrtle Galen, b Oct. 7, 1905.

13-104 Bertha, b Nov. 17, 1905. Lancaster, Pa.

13-105 Cora, b Oct. 5, 1907. Paradise, Pa.
m Oct. 7, 1933 Eugene Lockwood, b Apr. 28, 1908.

13-106 Robert, b Oct. 31, 1910. Manheim, Pa.
m Feb. 28, 1934 Anna Brubaker, b Jan. 19, 1912.

13-107 Catherine, b July 14, 1918.
m Sept. 12, 1942 Wm. Everett Smythe, b Apr. 24, 1919.

12-060 Christian LeFevre, 1850. Son of Abraham, 1821. (A.)

13-109 Harry Z., b Dec. 31, 1871, d July 19, 1930. Oregon, Pa.
m Nov., 1898 Barbara Wagner, b Dec. 4, 1867, d Dec. 29, 1929.

13-110 Alice, b Mar. 25, 1876, d Mar. 18, 1938.
m Mar. 1899 Aaron Sensenig, b Feb. 28, 1872, d Sept. 13, 1945.

13-111 Abraham Z., b May 21, 1877, d Nov. 16, 1925.
m Sept. 29, 1912 Ella Litch, b Apr. 5, 1888, d Nov. 5, 1946.

13-112 Nettie, b Mar. 11, 1882. Lititz, Pa.
m Feb. 19, 1905 Horace Young, b Sept. 2, 1883.

12-063 Grabill LeFevre, 1857. Son of John D., 1831. (A.)

13-113 Florence K., b Nov. 7, 1907. Columbia, Pa.
m June 1, 1924 Lloyd Landvater, b Aug. 1, 1900.

12-066 Abram K. LeFevre, 1871. Son of Isaac, 1844. (A.)

13-114 Walter, b Mar. 15, 1896, d Aug. 30, 1898.
13-115 John, b Jan. 21, 1898. Chester, Pa.
m Nov. 13, 1919 Catherine Brackbill, b May 12, 1896.
m Nov. 18, 1944 Lois Elizabeth Neff, b Jan. 27, 1909.
13-116 Mabel, b Aug. 12, 1905. Mohnton, Pa.
m June 25, 1941 Abraham Gehman, b July 6, 1887.
13-117 Grace, b Mar. 8, 1913.
Teacher at Eastern Mennonite College, Harrisonburg, Va.

12-067 Enos LeFevre, 1872. Son of Isaac, 1844. (A.)

13-118 Harry S., b Apr. 6, 1897. Lancaster, Pa.
m Aug. 27, 1919 Mary M. Groff, b Aug. 26, 1898.
13-119 Mary S., b Jan. 21, 1900. Lancaster, Pa.
m Mar. 5, 1931 John Buckwalter, b May 24, 1897.
13-120 Ella S., b June 10, 1910. Lancaster, Pa.
m June 10, 1930 Harvey R. Weaver, b Dec. 13, 1907.

12-068 Edwin LeFevre, 1873. Son of Isaac, 1844. (A.)

13-120A (Son) b June 7, 1901, d June 9, 1901.
13-121 Elsie, b Apr. 4, 1903. Lancaster, Pa.
13-122 Elam, b July 20, 1904. Lancaster, Pa. m Sept. 27, 1927 to
Catherine Burkholder, b Sept. 7, 1904, d Nov. 4, 1944.
m Oct. 23, 1948 Mary Ebersole, b Jan. 19, 1906.
13-123 Frank, b Apr. 16, 1906, d Nov. 27, 1943. Ronks, Pa.
m Mar. 31, 1932 Ada Schafer, b Sept. 22, 1902.
13-124 Martin, b May 14, 1908. Lancaster, Pa.
m Dec. 15, 1945 Fannie Longenecker, b June 11, 1903.
13-125 Clarence, b Feb. 3, 1911, d Nov. 16, 1919.

12-069 Harry K. LeFevre, 1877. Son of Isaac, 1844. (A.)

13-126 Franklin Dabler, b July 5, 1905. Lancaster, Pa.
m Jan. 1, 1938 Naomi Ruth McConnell, b June 14, 1915.
13-127 Lester D., b Jan. 12, 1908. Bausman, Pa.
m Oct. 30, 1926 Anna Mary Rubincam, b Aug. 18, 1906.
13-128 Elizabeth D., b Oct. 17, 1909. Phoenix, Ariz.
m Aug. 23, 1933 Forrest S. Nicholson, b Aug. 2, 1911.
m June 15, 1946 Ross Johnson, b Apr. 30, 1905.

12-070 Elias K. LeFevre, 1879. Son of Isaac, 1844. (A.)

13-129 Elmer B., b Dec. 7, 1904. Lancaster, Pa.
m Jan. 7, 1926 Alta Forry, b July 10, 1906.

13-129A Roy, b Aug. 10, 1909, d Dec. 5, 1910.

13-130 Alma, b Oct. 21, 1911. Lancaster, Pa.
m Dec. 31, 1931 Paul B. Martin, b July 17, 1911.

12-072 Albert LeFevre, 1868. Son of Samuel V., 1832. (A.)

13-131 Earl M., b Nov. 4, 1892. Haviland, Kansas.
m 1921 Della Armstrong, b Sept. 13, 1904.

13-131A Grace, b Sept. 4, 1894. Kingman, Kan.
m Sept. 13, 1913 Fred Ross, b Apr. 11, 1892.

13-131B Sarah E., b 1895, d Apr., 1928.
m Apr. 1913 Harry Carothers, b Jan. 15, 1891.

13-131C James D., b June 10, 1898.
m Feb. 1, 1931 Vina Clinard, b Mar. 1, 1911.

13-131D Katherine, b Mar. 22, 1901. Haviland, Kan.
m June 22, 1922 George Suesz, b Oct. 6, 1892.

13-131E Frederick, b Mar. 27, 1904, d 1928.

13-131F William, b May 22, 1907. m Josephine Ricke, b June 1, 1911.

13-131G Opal T., b Feb. 19, 1911.
m Oct. 16, 1928 August Ricke, b Aug. 15, 1906.

12-073 Samuel LeFevre, 1869. Son of Samuel V., 1832. (A.)

13-132 Ula Frances, b Jan. 25, 1896, d July 22, 1896.

13-132A Virginia B., b Sept. 13, 1897.

13-132B Van Buren, b Nov. 7, 1906. Palmyra, Mo.
m Aug. 31, 1929 Ethel Mae Chaney, b May 15, 1910.

12-074 Kelsey LeFevre, 1872. Son of Samuel V., 1832. (A.)

13-133 Annetta, b Aug. 2, 1905.
m Sept. 28, 1921, N. F. Van Noy, b Mar. 4, 1900.

13-133A Russell K., b Mar. 7, 1907, d Feb. 3, 1933.
m Jan. 18, 1925 Marie Loerhke, b Dec. 4, 1906.

13-134 Elizabeth, b Apr. 10, 1910, d Apr. 13, 1910.

13-134A Lewis R., b Mar. 23, 1919.
m June 13, 1943 Eleanor Mae Wight, b June 16, 1923.

12-076 John LeFevre, 1881. Son of Samuel V., 1832. (A.)

13-135 John V., b Jan. 17, 1915.
m Nov. 20, 1936 Dorothy Eldridge, b July 13, 1917.

12-078 Dana LeFevre, 1887. Son of Samuel V., 1832. (A.)

13-136 Major Samuel, b Sept. 18, 1910, d June 27, 1936.
13-137 Neva Frances, b Dec. 13, 1911. Springfield, Mo.
m June 7, 1941 Francis Charbonneau, b Oct. 6, 1915.

12-082 Francis E. LeFevre, 1856. Son of Henry, 1824. (A.)

13-138 Harriet Fern, b Oct. 1, 1892. m Aug. 20, 1913 Thomas Gore.
13-139 Leta May, b June 10, 1894. m Dec. 25, 1915 Oscar Waters.
13-140 Frances Dewey, b May 26, 1898. m July 2, 1921 Glen Balding.

12-083 Henry D. LeFevre, 1859. Son of Henry C., 1824. (A.)

13-141 Elizabeth Winans, b Feb. 14, 1887. Little Rock, Ark.
m Sept. 28, 1910 Arthur Wilson, b Aug. 25, 1883.
13-142 Marjorie, b Dec. 22, 1889, d July 29, 1950.
13-143 Raymond, b 1892, d 1896.
13-144 Mildred, b June 16, 1894.
13-145 Kenneth, b May 17, 1897. Little Rock, Ark.
m Jan. 8, 1922 Alice Hopkins, b Aug. 23, 1900.
13-145A Gerald, b Nov. 17, 1900. Little Rock, Ark.
m Sept. 10, 1927 Velma Herring, b Oct. 31, 1902.

12-084 Jacob G. LeFevre, 1862. Son of Henry C., 1824. (A.)

13-146 Henry Terrill, b Aug. 21, 1891.
13-147 Warren Wasson, b Sept. 19, 1893.
13-148 George Byron, b Oct. 12, 1896.
13-149 Harry Hubert, b Dec. 3, 1894.
13-150 Hilda May, b Oct. 31, 1898.

12-086 Harry C. LeFevre, 1871. Son of Henry C., 1824. (A.)

13-151 Dora, b Sept. 25, 1898.

12-090 Charles LeFevre, 1877. Son of Wm. A., 1840. (A.)

13-152 Mary. m Dewey Mauthe.

12-096 William LeFevre, 1891. Son of Charles H., 1847. (A.)

13-159 Isabelle.

12-107 Roy Jay LeFevre, 1867. Son of Oscar T., 1840. (A.)

13-161 Roy Jay.

12-110 Claude C. LeFevre, 1881. Son of Oscar T., 1840. (A.)

13-162 Glen, b Mar. 12, 1907.
13-163 Willard D., b June 7, 1910.

13-164 George C., b May 25, 1913.
13-165 Lea C., b Aug. 12, 1915.
13-166 Max R., b Oct. 3, 1920.
13-167 Anna Faye, b Oct. 15, 1925.
13-168 James E., b Oct. 12, 1928.
13-169 Norinne Agnes, b Aug. 19, 1929.
13-170 Phyllis Ann, b Dec. 2, 1930.
13-171 Carol Aline, b Dec. 25, 1931.

12-110F Milo M. LeFevre, 1900. Son of Wm. W., 1858. (A.)

13-171A Martha, b Aug. 30, 1924. m Aug. 11, 1945 David Walda.

12-111 Elmer I. LeFevre, 1868. Son of Franklin P., 1839. (A.)

13-172 Robert Franklin, b Nov. 1, 1903, d Apr. 25, 1949.
m Oct. 5, 1931 Cecyl V. Zimmerman, b Aug. 31, 1911.

12-112 Acton LeFevre, 1870. Son of Franklin P., 1839. (A.)

13-173 Helen, b Dec. 22, 1897. East Petersburg, Pa.
m Nov. 18, 1919 Samuel Sheetz, b May 4, 1896.
13-174 Adeline, b Aug. 6, 1899. Lancaster, Pa.
m June 8, 1921 Wilmer M. Eby, b Dec. 25, 1900.
13-175 Acton A., b July 19, 1903, d Mar. 17, 1912.
13-176 Beatrice, b Jan. 19, 1906. New York City.
m June 1, 1930 George Dow, b Sept. 18, 1905.
m Sept. 25, 1941 Girard Edwards, b July 26, 1901.
13-177 Ardythe Ash, b Apr. 15, 1920.
m Feb. 19, 1944 Jack B. Frey, b Nov. 17, 1913.

12-115 Benjamin LeFevre, 1877. Son of Franklin P., 1839. (A.)

13-178 James R., b July 1, 1913.

12-122 Charles LeFevre, 1883. Son of Geo. Newton, 1850. (A.)

13-179 Roy Victor, b July 3, 1925. Brazil, So. America.
m Nov. 4, 1949 Mary Ann Savage, b Sept. 23, 1922.
13-180 Kenneth Bryan, b Feb. 4, 1928.
13-181 Laura Elise, b Apr. 27, 1933.

12-126 Merle D. LeFevre, 1896. Son of Geo. Newton, 1850. (A.)

13-182 Lester Jay, b July 10, 1931.

12-134 Walter M. LeFevre, 1860. Son of Jacob A., 1830. (A.)

13-183 Ada, b Apr. 13, 1888. Carmel, Calif.
m June 3, 1912 G. Horton, Blackman, b Aug. 17, 1885.

13-183A Walter, b Oct. 2, 1890, d Oct. 2, 1890.

12-135 Arthur LeFevre, 1863. Son of Jacob A., 1830. (A.)

13-184 Guy, b Sept. 20, 1889, d Apr. 18, 1912.
13-185 Arthur, b Oct. 1, 1890. Houston, Texas.
m May 20, 1915 Carrie Elizabeth Beauman, b Apr. 6, 1893.
13-186 Katharine, b Apr. 13, 1892. m Dec. 27, 1919 R. H. Fernandez.

12-137 George LeFevre, 1869. Son of Jacob A., 1830. (A.)

13-187 George, b Sept. 13, 1917. Salt Lake City, Utah.
m June 11, 1943 Elsbeth Wahlin, b Sept. 23, 1915.
He is Assistant Professor at University of Utah.

12-141 Charles W. LeFevre, 1853. Son of Isaac, 1822. (A.)

13-188 Charles W., b 1878. m Catherine Maxon.
13-189 May Belle, b June 11, 1881. m Thomas J. Pratt.
13-190 Winifred, b June 1, 1883.
m Nov. 12, 1903 Harry Coulter. Then m A. L. Hand.
13-191 Marguerite. m Wm. Brown.
13-192 Kenneth G., b Dec. 17, 1896. Phila. Pa.
m Mar. 19, 1924 Sarah C. MacCollum, b Mar. 24, 1904.
13-193 Caryl V., b Jan. 9. 1898. m Virginia Reed.

12-144 Richard C. LeFevre, 1859. Son of Isaac, 1822. (A.)

13-194 Harry, b April, 1882.
13-194A John, b July 1883.
13-194B William, b Jan. 3, 1885.
13-194C Leo, b Jan. 1887.
13-195 Mary, b Oct. 12, 1889.
13-196 Richard, b Oct. 27, 1891, d Feb. 3, 1935. m Rose Lornegan.
13-197 Vincent, b Apr. 6, 1893. m Mary O'Brien.
13-197A Elsie, b March, 1895.
13-198 Paul, b Mar. 5, 1898. m Anna Connell.
13-198A Agnes, b March, 1900.
13-199 Joseph A., b Mar. 28, 1902.
m Mar. 27, 1928 Margaret Schuler, b June 22, 1907.
13-199A (Son) b July 1904, d at birth.

12-145 Bonaparte LeFevre, 1861. Son of Isaac, 1822. (A.)

13-200 Frank, b Sept. 5, 1884. W. Phila., Pa.
m Feb., 1904 Anna McDevitt, b July 22, 1883, d Nov. 28, 1941.
13-201 Irene, b 1886. m John Carey.

13-202 Mary, b 1888. m Mr. Wilson.
13-203 Charles A., b Dec. 16, 1890, d Aug. 15, 1937.
m Feb. 6, 1911 Catherine Rogers, b Mar. 1, 1890.
13-204 Harry C., b July 31, 1894.

12-167 Franklin T. LeFevre, 1879. Son of Amos F., 1851. (A.)

13-208 Franklin Henry, b Apr. 18, 1904. Sebring, Ohio.
m Oct. 13, 1928 Ezma McFarland, b May 19, 1907.
13-209 Naomi Ethel, b July 24, 1906. Albuquerque, N. Mex.
m June 28, 1939 Felix Prezbeski, b May 28, 1909.
13-210 Charles Albert, b Oct. 4, 1908. Ontario, Calif.
m Dec. 10, 1936 Elsie Eva Falb, b Sept. 6, 1913.
13-211 Agnew Carroll, b Dec. 14, 1913. Sebring, O.
m Nov. 14, 1942 Kathryn Keenan, b Sept. 11, 1916.
13-212 Mary Grace, b Feb. 11, 1916. Cuyahoga Falls, O.
m May 28, 1939 Albert Wuchter, b Sept. 1, 1914.

12-170 Charles H. LeFevre, 1873. Son of Wm. David, 1837. (A.)

13-213 Hester A., b Nov. 16, 1909. Leesburg, Va.
m June 12, 1929 Gordon Luke, b June 20, 1908.
m Mar. 7, 1942 Stirling Harrison, b Apr. 19, 1913.
Mr. Harrison is Commonwealth Attorney of Loudown Co., Va.
13-214 Sarah M., b Apr. 3, 1917. Washington, D. C.
m Nov. 5, 1938 Ronald Swain, b Aug. 31, 1903.
On Sept. 28, 1936 Mr. Swain was awarded the world's altitude record, ascending to a height of 49,967 feet. He was later appointed Air Commander, R. A. F.

12-178 Lloyd LeFevre, 1888. Son of Joseph H., 1839. (A.)

13-215 Kenneth K., b Jan. 17, 1916. m Sept. 28, 1940 Martha Criswell.

12-179 Clyde LeFevre, 1893. Son of Joseph H., 1839. (A.)

13-217 Virginia, b Dec. 20, 1922. Brodbecks, Pa.
m June 21, 1941 William Bange, b Dec. 13, 1919.
13-218 Clyde Philip, b Jan. 21, 1924. Indian Head, Md.
m Nov. 29, 1942 Margaret Thomas, b Apr. 17, 1923.
13-219 Mary Jane, b Aug. 9, 1927. Littlestown, Pa.
m Dec. 10, 1948 William Bensel, b Aug. 29, 1923.
13-220 David E., b Feb. 11, 1930.
13-221 Julia Ann, b Mar. 14, 1932.
13-222 Mabel L., b Nov. 29, 1933.

12-182 Earl LeFevre, 1900. Son of Joseph H., 1839. (A.)

13-223 Barbara Anne, b Feb. 15, 1932.
13-224 Jack N., b Mar. 1, 1934.

12-187 James A. LeFevre, 1875. Son of James A., 1841. (A.)

13-225 Frances, b Mar. 3, 1909.
m June 27, 1929 Glaukos Sikelianos, b Mar. 1909.

12-190 Claude LeFevre, 1879. Son of James A., 1841. (A.)

13-226 George Frederick, b July 23, 1908. Mt. Airy, Phila., Pa.
m Apr. 9, 1932 Rosalie Currie, b Apr. 22, 1908.
13-227 James Duttera, b Sept. 9, 1913. Westminster, Md.
m Aug. 24, 1940 Dorothy Harman, b Jan. 29, 1919.

12-196 Benjamin LeFevre, 1894. Son of James A., 1841 (A.)

13-228 Ferree, b Sept. 13, 1934. Littlestown, Pa.

12-203 Ralph LeFevre, 1893. Son of Enoch S., 1851. (A.)

13-229 Enoch, b Dec. 27, 1919.

12-204 Isaac Reed LeFevre, 1855. Son of Amos N., 1821. (A.)

13-233 Alice, b Feb. 24, 1885.
13-234 Earl, b 1893.
13-235 Bertha, b 1895.

12-206 John LeFevre, 1858. Son of Amos N., 1821. (A.)

13-238 Joseph, b 1891.
13-239 Ida, b 1893
13-240 Frank, b 1895.
13-241 Clara, b 1897.
13-242 Ruth, b 1899.
13-243 John, b 1902.
13-244 Edith, b 1904.
13-245 Alice, b 1906.
13-246 George, b 1909.

12-211 Frank LeFevre, 1867. Son of Amos N., 1821. (A.)

13-251 Lola, b Nov. 20, 1910.
13-252 Violet, b May 31, 1918.

12-223 William LeFevre, 1884. Son of Benjamin, 1835. (A.)

13-255 William F., b Oct. 1, 1917.
13-255A Patricia Sue, b Sept. 8, 1933.

12-229 Charles E. LeFevre, 1867. Son of Levi F., 1838. (A.)

13-256 Raymond Charles, b June 13, 1893. Medford, Oregon.
m July 23, 1919 Dorothy Evander, b Apr. 3, 1898.

13-257 Marie, b June 7, 1895.
m July 31, 1926 Jay McKenna, b Oct. 9, 1894.

13-258 Leo Franklin, b Feb. 14, 1897. Jamestown, N. Dak.
m Oct. 23, 1922 Christine Hulls, b June 28, 1900.

13-259 Charlotte, b June 14, 1900. Sterling, Ill.
m Aug. 28, 1924 Willis Graff, b Mar. 1, 1899.

13-260 Vera, b Dec. 21, 1901. Rock Falls, Ill.
m Sept. 29, 1928 Leo Latimer, b Mar. 28, 1894.

13-261 Charles E., b Sept. 11, 1903. Sterling, Ill.
m June 15, 1927 Naomi O'Neil, b Apr. 27, 1908.

12-231 Levi Frank LeFevre, 1872. Son of Levi F., 1838. (A.)

13-262 Ira, b Dec. 5, 1898.
m Sept. 12, 1927 Gertrude Henninger, b June 12, 1898.

13-263 Mabel, b May 1, 1900. Jenkintown, Pa.
m Oct. 2, 1921 Park E. Edwards, b Nov. 9, 1890.

13-264 John F., b June 14, 1902. Strasburg, Pa.
m Dec. 24, 1930 Lillian Marie Wenger, b Oct. 19, 1903.

13-265 Roy, b Aug. 2, 1904. Strasburg, Pa.
m Dec. 25, 1940 Bessie May Trayer, b Aug. 6, 1911.

13-266 Martin, b Mar. 21, 1909. Strasburg, Pa.
m Sept. 10, 1936 Bertha Englert, b 1916.

13-267 Richard, b Sept. 10, 1911. Soudersburg, Pa.
m May 31, 1941 Mary Mae Horst, b July 26, 1917.

12-238 Thomas C. LeFevre, 1883. Son of W. Harry, 1855. (A.)

13-268 Thomas, b Mar. 8, 1910, d July 24, 1928.

13-269 Ruth, b Oct. 29, 1913, d Apr. 24, 1917.

12-240 George L. LeFevre, 1887. Son of W. Harry, 1855 (A.)

13-270 Dorothy N., b May 7, 1913. West Grove, Pa.

13-271 George L., b Feb. 11, 1915. Chatham, Pa.
m Feb. 18, 1939 Mary Latsha, b Apr. 29, 1917.

12-244 Frederick LeFevre, 1900. Son of W. Harry, 1855. (A.)

13-272 Frederick W., b July 11, 1930. West Grove, Pa.

12-246 David LeFevre, 1847. Son of Dr. Isaac, 1820. (P.)

13-276 Isaac Graff, b Nov. 2, 1875, d Oct. 15, 1876.

13-277 Charles W., b Jan. 9, 1878, d Mar. 16, 1941 Drexel Hill, Pa.
m June 30, 1902 Dorcas W. Mercer, b Apr. 10, 1880.
13-278 John Yewell, b July 8, 1879, d Jan. 29, 1946.
13-279 Anne Mary, b Dec. 25, 1880.
13-280 Emma Jessie, b Apr. 19, 1883. Highland Park, Phila., Pa.
13-281 Fanny Malinda, b May 22, 1885.

12-251 Dr. John LeFevre, 1860. Son of Dr. Isaac, 1820. (P.)

13-282 Hallett Rudolph, b Oct. 9, 1887. Chicago, Ill.
m June 24, 1912 Ethel Ingram, b June 13, 1889.
13-283 Russell Moore, b Dec. 15, 1892. Oak Park, Ill. m Aug., 1920 to Katherine Frazer, b Oct. 24, 1894, d June 8, 1950.
13-284 Lillian Emma, b Oct. 17, 1894.
13-285 Lois Marion, b Jan. 17, 1897. Oak Park, Ill.
m Mar. 8, 1919 Gordon S. Morgan, b Apr. 30, 1892.

12-259 Henry Rine LeFevre, 1852. Son of David, 1823. (P.)

13-286 Matilda C., b Aug. 12, 1877. Lemoyne, Pa.
m June 11, 1925 John Bentz, b June 27, 1866.
13-287 John K., b Nov. 28, 1878. Carlisle, Pa.
13-288 Francis D., b May 12, 1880, d May, 1892.
13-289 Mary Blanche, b Dec. 13, 1881. Carlisle, Pa.
13-290 Florence Grace, b Nov. 25, 1883. Carlisle, Pa.
m Nov. 30, 1909 Wm. Scott, b Feb. 14, 1886, d Sept. 13, 1926.
13-291 Fanny Isabelle, b Sept. 9, 1885. Frankford, Phila. Pa.
13-292 Adda June, b June 22, 1888, Carlisle, Pa. m Oct. 4, 1917 to Herman Laufeld, b Mar. 21, 1874, d May 8, 1934.
13-293 Pearl Irene, b Sept. 10, 1890, Newville, Pa.
m Dec. 17, 1914, Walter Kelso, b Aug. 10, 1888.
13-294 Margaret J., b May 4, 1892, Shippensburg, Pa.
m June 9, 1915, William Skelly, b Oct. 30, 1891.
13-295 Helen Viola, b June 3, 1895, Carlisle, Pa.
m Dec. 28, 1923, Jesse Kurtz, b June 17, 1898.

12-260 David L. LeFevre, 1855. Son of David, 1823. (P.)

13-296 Elizabeth C., b July 21, 1879, Shippensburg, Pa.
m Nov. 9, 1898, Jos. Miller, b Aug. 8, 1873, d Aug. 14, 1945.

12-270 Wm. Union LeFevre, 1863. Son of Isaac L., 1832. (P.)

13-298 Clara Frances, b Oct. 15, 1890, Bement, Ill.
m Dec. 24, 1917, Frederick Lux, b Oct. 15, 1890.

12-273 Frank O. LeFevre, 1869. Son of Isaac L., 1832. (P.)

13-300 Clarence, b Aug. 7, 1894.
m Jan. 24, 1917, Grace Baumann, b Apr. 4, 1895.
13-301 Frances Elizabeth, b Oct. 5, 1918, Milmine, Ill.
m Dec. 26, 1939, David Medaris, b Dec. 23, 1918.
13-302 Mary Belle, b Feb. 28, 1922.
m Aug. 16, 1942, James Womer, b July 23, 1923.
13-303 Erville, Mae, b Apr. 13, 1930.

12-278 Pearly E. LeFevre, 1883. Son of John A., 1837. (P.)

13-304 Agnes Lois, b July 30, 1906, Independence, Mo.
m June 18, 1928, Wayne Brook, b Sept. 29, 1901.
13-305 Grace Pearl, b June 19, 1911, Greeley, Colo.
m June 6, 1930, Everett Lewis, b Dec. 19, 1908.

12-283 Ellery LeFevre, 1870. Son of David S., 1841. (P.)

13-307 Gladys Ruth, b May 8, 1900, d Oct. 14, 1929.
m July 6, 1919, David Ross, b Nov. 20, 1898, d July 12, 1944.
13-308 Jack, b Oct. 11, 1902, Lafayette, Ind.
m May 1, 1931, Irene Smith, b Apr. 28, 1906.
Jack is County Clerk of Tippecanoe Co., Indiana.
13-309 Adale Frances, b Mar. 1, 1905, Alexandria, Va.
m Feb. 2, 1921, Hobart Crone, b Dec. 30, 1897.
13-310 Earl Elston, b Nov. 19, 1907, Lafayette, Ind.
m Aug. 23, 1939, Evelyn Antrim, b Aug. 31, 1910.

12-287 David R. LeFevre, 1871. Son of Jacob S., 1844. (P.)

13-311 Warren Elbert, b Dec. 26, 1895, d Feb. 7, 1938
m Jan., 1920 Ellen Anderson, b Jan. 30, 1896, d Aug. 24, 1938
13-311A Florence Susanna, b Mar. 13, 1901. Denver, Colo.
m Feb. 14, 1937 Ivan Bilderback, b Oct. 23, 1906.

12-291 Joseph W. LeFevre, 1879. Son of Jacob S., 1844. (P.)

13-312 Ralph W., b Apr. 7, 1902. Los Angeles, Calif.
m Oct. 1922 Julia Tobin, b Dec. 31, 1900.
m Apr. 20, 1930 Vertime Dermenjian, b Apr. 12, 1904.

12-293 Charles LeFevre, 1875. Son of Joseph L., 1846. (P.)

13-315 Charles Frederick, b Oct. 10, 1917.
m July 23, 1944 Gladys Schierman, b Oct. 2, 1921.
13-316 Francis Merlin, b Jan. 15, 1919.
m June 21, 1945 Ernest Anderson, b Apr. 25, 1908.

13-317 Shirley Kathleen, b Mar. 3, 1920.
m Oct. 29, 1937 Forest Warner, b Feb. 24, 1915.
13-318 Betty Harriet, b Feb. 27, 1928.
m Feb. 28, 1946 Howard Holderback, b May 2, 1922.

12-294 Frank W. LeFevre, 1878. Son of Joseph L., 1846. (P.)

13-319 Archie Joseph, b Mar. 13, 1903.
m Feb. 28, 1936, Margaret Garrison, b July 31, 1914.
13-320 Olive Clara, b Dec. 26, 1904. Glendora, Calif.
13-321 Donald Charles, b Oct. 23, 1906, d Aug. 25, 1928.
13-322 Leonard Clark, b Nov. 8, 1908.
13-322A Albadore, b Nov. 10, 1910, d Nov. 13, 1910.
13-323 Aldo Elbert, b Jan. 22, 1912.
m May 10, 1941 Doris VanFleet, b July 14, 1914.
13-324 Clara Amanda, b Mar. 4, 1914.
m Aug. 3, 1933 Monte Brickey, b Nov. 6, 1908.
13-325 Mary Ruth, b Aug. 18, 1916.
m Apr. 28, 1936, George Shaver, b Feb. 24, 1914.
13-326 Frank, b April 16, 1919, d Mar. 6, 1944.
13-327 Gerald, b Dec. 7, 1924.

12-430 Ora Linn LeFevre, 1885. Son of George H., 1851. (P.)

13-361 Jeannette Isabelle, b Sept. 14, 1914.
13-362 John George, b Jan. 2, 1917.
13-363 Henry Linn, b Apr. 24, 1919.

12-433 Harry LeFevre, 1883. Son of Martin K., 1854. (P.)

13-364 Emilie Amanda, b Nov. 20, 1910. Lancaster, Pa.
m June 15, 1944, Donald Bauman, b Mar. 24, 1912.
13-365 Dorothy Mae, b Mar. 5, 1916.
m June 18, 1941, James Cooper, Jr., b Aug. 3, 1916.
13-366 Paul Witmer, b Sept. 25, 1920. Lancaster, Pa.
m Oct. 26, 1946, Lucille Harnish, b Jan. 27, 1924.

12-437 John A. LeFevre, 1890. Son of Martin K., 1854. (P.)

13-367 Benjamin Martin, b Jan. 29, 1927.
13-368 Ethel Viola, b Oct. 31, 1929.
13-369 Elizabeth, b Nov. 19, 1931.
13-370 Ruth May, b May 20, 1934.

12-438 Aldus M. LeFevre, 1892. Son of Martin K., 1854. (P.)

13-373 Martha E., b May 15, 1919. Lampeter, Pa.

m Apr. 8, 1939, Norman Martin, b Jan. 5, 1920.

12-439 Martin LeFevre, 1894. Son of Martin K., 1854. (P.)

13-376 Ernest, b Nov. 15, 1920. Lancaster, Pa.
m June 4, 1944, Anna Mary Garber, b June 4, 1924.
13-377 Leon, b Mar. 26, 1922. Bausman, Pa.
m Feb. 18, 1942, Anna Mary Huber, b Oct. 4, 1920.
13-378 Arlene, b July 4, 1923. Willow Street, Pa.
m Jan. 6, 1945, Chester Eshleman, b Aug. 3, 1923.
13-379 Kathlene, b July 4, 1924. Lancaster, Pa.
m Dec. 29, 1946, Roy Brandt, b Mar. 15, 1921.
13-380 John, b Apr. 18, 1926.
13-381 Edith, b Aug. 23, 1927.
m Dec. 6, 1947, Paul Hess, b July 22, 1923.
13-382 Ruth, b May 25, 1929.
13-383 Martin, b Oct. 15, 1930.
13-384 Fanny, b Dec. 26, 1932, d Feb. 7, 1933.
13-385 Gladys, b Sept. 13, 1934.
13-386 Clair, b Jan. 7, 1936.
13-387 Grace, b Jan. 19, 1938.

12-443 Walter F. LeFevre, 1897. Son of Frank K., 1856. (P.)

13-389 Frank Ames, b Dec. 28, 1930.

12-446 LeVerne LeFevre, 1901. Son of Dr. Enos., 1868. (P.)

13-391 Richard Roop, b Mar. 19, 1936.
13-392 Cora Frances, b Apr. 15, 1938.
13-392A Arvella Kathleen, b Feb. 17, 1940.

12-450 Vernon LeFevre, 1903. Son of Adam K., 1869. (P.)

13-393 Richard, b May 2, 1925. m Aug. 8, 1948, Mildred Sample.
13-394 Vernon Jr., b Oct. 6, 1932.
13-395 Robert, b June 2, 1937.
13-396 Thomas Lee, b Nov. 29, 1943.

12-451 Phares S. LeFevre, 1864. Son of George, 1839. (P.)

13-397 Noah H., b Mar. 13, 1897. Sterling, Ill.
m Dec. 20, 1924, Esther Landis, b Oct. 10, 1901.
13-398 Ruth, b June 29, 1901. Sterling, Ill.
m Feb. 9, 1929, Victor Herr, b Feb. 25, 1897.

12-452 Elmer E. LeFevre, 1865. Son of George, 1839. (P.)

13-399 Anne, b Mar. 7, 1894, d Apr. 13, 1944.
m Dec. 9, 1912, Karl Thomas, b Sept. 24, 1891, d Dec. 13, 1944.

13-400 Mae, b Jan. 23, 1896, River Forest, Ill.
m Dec. 30, 1918, Melville Hagen, b 1894, d Dec. 19, 1925.
m June 7, 1928, Chester Clifford, b Aug. 31, 1899.
13-401 Hazel, b June 16, 1899. Houston, Texas.
m July 19, 1924, George Foxcroft, b May 19, 1895.
13-402 Marie, b Jan. 26, 1902. Sterling, Ill.
m Dec. 3, 1921, Fred Bell, b Oct. 5, 1900.
m Apr. 3, 1948, Walter Griffrow, b Jan. 8, 1894.
13-403 Vera, b Aug. 6, 1904. Wisner, Nebr.
m Aug. 29, 1932, Thomas Enright, b Sept. 18, 1905.

12-455 Leander L. LeFevre, 1868. Son of George, 1839. (P.)

13-405 Minnie S., b Sept. 18, 1893. Polo, Ill.
13-406 George Ebersole, b Oct. 6, 1895. Oregon, Ill.
m Mar. 17, 1921, Katherine Hummel, b May 1, 1898.
13-407 Mary E., b May 21, 1897. Dixon, Ill.
m Mar. 27, 1922, Oliver L. Harms, b Sept. 7, 1894.
13-408 LeRoy D., b Dec. 6, 1898. Polo, Ill.
m Jan. 20, 1926, Naomi G. Alter, b Feb. 12, 1903.
13-409 Jane W., b June 25, 1900. Dixon, Ill.
m Jan. 25, 1922, Henry Johns, b July 8, 1895.
13-410 Frank M., b Oct. 12, 1901.
m Nov. 28, 1928, Dorothy Mathias, b June 11, 1911.
m Oct. 24, 1938, Deloris Smith, b June 5, 1915.
13-411 Fanny L., b Dec. 29, 1902. Dixon, Ill.
m June 11, 1932, George Breeling, b Mar. 17, 1906.
m Oct. 28, 1950, Harry Friedrich, b June 8, 1890.
13-413 Christian R., b Apr. 1, 1905. Dixon, Ill.
m Feb. 3, 1934, Emma Wade, b Aug. 28, 1910.
13-414 Elmer Rutt, b Dec. 17, 1906. Dixon, Ill.
m Apr. 6, 1935, Carrie Heckman, b July 10, 1911.
13-415 Verna D., b Oct. 18, 1908. Dixon, Ill.
m Mar. 14, 1936, Clifford Nehring, b Sept. 19, 1910.
13-416 Anne M., b May 16, 1911. Dixon, Ill.
m Nov. 14, 1934, John Ankney, b Sept. 18, 1909.
13-417 Daisy F., b Oct. 20, 1912. Dixon, Ill.
m Dec. 15, 1941, Daniel E. Miller, b Aug. 12, 1912.
13-418 Pearl L., b Nov. 21, 1913. Dixon, Ill.
m Aug. 10, 1935, Robert Fulmer, b July 29, 1913.
13-419 Mabel E., b May 14, 1918. Dixon, Ill.
m July 30, 1941, Charles Fordham, b Sept. 18, 1920.

12-457 Thaddeus S. LeFevre, 1870. Son of George, 1839. (P.)

13-421 Rae, b Apr. 2, 1897, d Apr. 5, 1897.
13-422 Ella M., b Mar. 23, 1898. Mansfield, S. Dak.
m Nov. 28, 1922, Ernest Shanley, b Dec. 29, 1892.
13-423 Earl, b Apr. 2, 1899, d Apr. 5, 1899.
13-424 Henry Guy, b Mar. 15, 1900. Northville, S. Dak.
m Feb. 6, 1926, Dacotah Brenckle, b Feb. 3, 1903.
13-425 Willard, b May 22, 1901. Brookings, S. Dak.
m May 8, 1930, Mary Blomeyer, b Jan. 21, 1906.
13-426 Ethel, b Oct. 19, 1902. Inglewood, Calif.
m Aug. 4, 1925, Geo. E. Thompson, b Feb. 4, 1902.
13-427 Lester G., b Jan. 15, 1904. Kalispell, Mont.
m July 16, 1929, LeNore Myers, b July 16, 1905.
13-428 Charles B., b Apr. 30, 1905, d Oct. 15, 1930.
13-429 Blanche, b Nov. 25, 1906. Minneapolis, Minn.
m July, 1936, Robert Nelson, b Sept. 6, 1905, d Jan. 21, 1945.
13-430 Margaret, b Dec. 26, 1907. Portola, Calif.
m Mar. 17, 1938, Harold Cullen, b Feb. 15, 1903.
13-431 Mildred, b Nov. 19, 1910. Northville, S. Dak.
m Sept. 25, 1940, Van Scherer, b Oct. 2, 1904.
13-432 Ruby M., b May 26, 1913. Burbank, Calif.
m Apr. 17, 1937, Dayton Johnson, b Aug. 4, 1914.

12-459 George M. LeFevre, 1873. Son of George, 1839. (P.)

13-433 Bertha, b Jan. 20, 1898, d Sept. 27, 1940.
m Nov. 3, 1920, Harry Friedrich, b June 8, 1890.
13-434 Martha, b Feb. 25, 1899, d May 31, 1936.
13-435 Jay S., b Mar. 30, 1901, d May 12, 1926.
13-436 Ralph G., b Feb. 26, 1905. Dixon, Ill.
m Nov. 12, 1927, Lela Rhodes, b May 10, 1906.
13-437 George, b Sept. 26, 1908. Sterling, Ill.
13-438 Edna, b Apr. 25, 1914. Sterling, Ill.
m May 29, 1936, Herman King, b Sept. 24, 1910.

12-460 Jacob G. LeFevre, 1875. Son of George, 1839. (P.)

13-439 G. Lester, b Aug. 10, 1904. Lancaster, Pa.
m Mar. 29, 1923, Ella E. McNiss, b Oct. 24, 1907.
13-440 Milford Groff, b Nov. 3, 1905. Lancaster, Pa.
m 1929, Grace V. Hand, b May 9, 1907.
13-441 Richard, b Sept. 2, 1907. Willow Street,, Pa.
m Aug. 5, 1930, Emily M. Jefferies, b Apr. 18, 1908.

13-442 Millicent, b Nov. 19, 1909. Quarryville, Pa.
m Sept. 3, 1928, George Wade, b Feb. 22, 1909.
13-443 Kenneth, b Aug. 18, 1911. Bernville, Pa.
m Apr. 4, 1942, Anna K. Mosemann, b Apr. 12, 1912.
13-444 Preston, b Dec. 18, 1917. Quarryville, Pa.
m Jan. 20, 1937, Lillian F. DeLong, b Nov. 22, 1919.

12-463 Samuel B. LeFevre, 1879. Son of George, 1839. (P.)

13-446 Helen, b Jan. 29, 1906. Jenkintown, Pa.
m Aug. 17, 1929, Wm. Dooley, b July 11, 1907, d Dec. 23, 1938.

12-468 Jacob F. LeFevre, 1892. Son of Samuel, 1844. (P.)

13-449 Elsie, b Sept. 19, 1915. Willow Street, Pa.
m Oct. 21, 1936, Raymond Sangrey, b Mar. 13, 1913.
13-450 Ruth, b May 28, 1917. Willow Street, Pa.
m May 24, 1941, Benjamin Mellinger, b June 30, 1916.
13-451 Abram, b Oct. 16, 1923. Lancaster, Pa.
m June 2, 1945, Ruth Naomi Myer, b June 20, 1923.
13-452 Jacob, b Oct. 16, 1923. Willow Street, Pa.
m Mar. 5, 1947, Barbara Mae Eshleman, b Oct. 11, 1924.
13-453 Robert T., b Nov. 9, 1925. Willow Street, Pa.
m June 12, 1948, Esther Ruth Landis, b June 30, 1927.

12-471 Jacob F. LeFevre, 1874. Son of Christian, 1846. (P.)

13-455 Edna, b Oct. 3, 1899, d Feb. 10, 1900.
13-456 Maurice, b Dec. 6, 1900. Quarryville, Pa.
m Dec. 21, 1922, Alma Oatman, b June 25, 1907.
13-457 J. Roy, b June 21, 1902, d Aug. 16, 1948. Quarryville, Pa.
m June 6, 1925, Pearl Aulthouse, b Jan. 29, 1906.
m July 2, 1936, Viola Yuninger, b Jan. 21, 1917.
13-458 Edith, b Aug. 23, 1903. Quarryville, Pa.
m Mar. 1, 1922, Willis Zander, b Aug. 21, 1901.
13-459 Enos R., b Dec. 7, 1904. Conestoga, Pa.
m Mar. 4, 1933, Della Keene, b Nov. 26, 1914.
13-460 Earl, b Apr. 29, 1906. Lancaster, Pa. m Dec. 28, 1929 to Mary Henry, b Mar. 20, 1899. Then m to Oveal Lineberry. Then m June 7, 1947 to Bertha Fry, b Apr. 24, 1910.
13-461 Willis, b Feb. 8, 1908. Strasburg, Pa.
m Sept. 14, 1929, Mildred Harple, b Apr. 12, 1912.
13-462 Harry J., b July 23, 1909. Strasburg, Pa.
m Nov. 14, 1936, Alta Eisenberger, b May 19, 1920.

13-463 Paul, b July 29, 1911. Gordonville, Pa.
m Apr. 21, 1935, Edna Sellers, b Sept. 30, 1917.
13-464 Esther, b July 13, 1912. Christiana, Pa.
m Nov. 15, 1930, Ross Erb, b June 19, 1910.
13-465 Jay, b July 30, 1913. Quarryville, Pa.
m Mar. 26, 1938, Mildred Davis, b Mar. 22, 1918.
13-466 Mae E., b Mar. 27, 1915. Strasburg, Pa.
m Nov. 9, 1935, Earl Trout, b Aug. 29, 1910.
13-467 Miriam E., b June 11, 1916, d May 13, 1936.
m Nov. 24, 1934, Oliver Yuninger, b Jan. 25, 1910.
Miriam was killed by lightning.
13-468 Carl, b Mar. 24, 1918. Quarryville, Pa.
m Nov. 17, 1945, Virginia Keen, b Feb. 11, 1923.
13-469 Robert, b Nov. 13, 1922. Strasburg, Pa.
m June 24, 1944, Kathryn Pickell, b Jan. 28, 1927.

12-473 Christian LeFevre, 1880. Son of Christian, 1846. (P.)

13-471 Harold, b Mar. 19, 1904. Lancaster, Pa.
m Nov. 2, 1922, Lillian McGuigan, b Apr. 2, 1901.
13-472 Warren D., b Apr. 14, 1908.
m June 1, 1929, Helen Erb, b Dec. 10, 1909.
13-473 Ralph, b Apr. 14, 1909.
m Aug. 30, 1930, Sarah Hershock, b Mar. 21, 1908.
13-474 Lloyd D., b Feb. 13, 1915. Strasburg, Pa.
m June 2, 1934, Esther Hershey, b May 18, 1911.

12-474 George R. LeFevre, 1882. Son of Christian, 1846. (P.)

13-476 Marjorie E., b Jan. 6, 1909.
m Sept. 5, 1935, Isaac Stoltzfus, b Oct. 4, 1897.
13-477 Charles J., b Sept. 18, 1910.
m Apr. 16, 1933, Marian Mellinger, b Sept. 15, 1913.
13-478 Park Mylin, b Sept. 14, 1912. Quarryville, Pa.
m Jan. 6, 1934, Emma A. Kauffman, b June 7, 1915.
13-479 Ruth May, b Sept. 12, 1916.
13-480 Anne Mary, b July 4, 1918. Lancaster, Pa.
m Dec. 31, 1941, J. David Brubaker, b Mar. 22, 1921.
13-481 Grace Reba, b June 23, 1920, d Mar. 10, 1923.
13-482 Clarence, b June 30, 1922. Strasburg, Pa.
m Apr. 4, 1942, Edna LeFevre, b Nov. 18, 1919.
13-483 Ethel Martha, b May 30, 1925.

12-475 Samuel R. LeFevre, 1885. Son of Christian, 1846. (P.)

13-485 Gladys, b Aug. 23, 1913.
m Jan. 20, 1935, Paul Kauffman, b Aug. 15, 1911.

13-486 Richard, b Mar. 16, 1921. Millersville, Pa.
m Nov. 2, 1946, Marian E. Nolt, b Aug. 20, 1923.

12-479 George C. LeFevre, 1879. Son of Henry, 1850. (P.)

13-488 Dorothy Elizabeth, b Sept. 7, 1906. Lancaster, Pa.
m Sept. 10, 1927, Charles W. Myers, b Jan. 9, 1897.

12-481 Harry S. LeFevre, 1883. Son of Henry, 1850. (P.)

13-490 Lottie May, b Aug. 27, 1904.
m May 21, 1924, Lewis Ernst, b July 7, 1901.

13-491 Grace J., b Oct. 31, 1905.
m Apr. 8, 1925, Elam Pickel, b July 21, 1903.

12-484 Nathaniel LeFevre, 1856. Son of John, 1831. (P.)

13-492 LaVonne, b Oct. 14, 1885 Akron, Ohio m Nov. 28, 1909 to
Harry Hunsberger, b July 30, 1882, d Oct. 16, 1920
m July 27, 1925 George Taylor, b Apr. 14, 1890

13-493 John L., b May 4, 1889, d Aug. 29, 1946. Orrville, O.
m Mar. 22, 1926 Amanda Martin, b Jan. 21, 1898.

12-487 Charles C. LeFevre, 1863. Son of Martin, 1836. (P.)

13-494 Samuel Claude, b June 28, 1884 Raseburg, Ore.

13-495 Martin Paul, b Nov. 25, 1886 Calumet, Okla.
m Nov. 27, 1907 Maude Todd, b Sept. 23, 1886

13-496 Grace, b Dec. 9, 1888 Calumet, Okla. m July 30, 1908 to
John Mitchell, b Apr. 13, 1886, d Feb. 20, 1941

13-497 Russell, b Aug. 12, 1893. Calumet, Okla.
m Nov. 25, 1914 Alice Gill, b Sept. 5, 1894

13-498 O. Gill, b July 13, 1898, d Oct. 16, 1898

13-499 Pearl, b Jan. 31, 1900 Geary, Okla.
m July 22, 1919 Adolph Boetteger, b Oct. 2, 1889

13-500 C. Marie, b Sept. 17, 1902 Oklahoma City, Okla.
m Apr. 6, 1926 Charles Holten, b Aug. 22, 1885.

12-492 Jeremiah LeFevre, 1873. Son of Martin, 1836. (P.)

13-504 Jessie Pearl, b Dec. 14, 1898 Edinburg, Ill.
m Nov. 4, 1917 Hallie Windell, b May 22, 1895

13-505 Willis T., b July 16, 1900, Edinburg, Ill.
m Nov. 23, 1921 Etta Eileen Smith, b July 9, 1900

12-498 Jacob E. LeFevre, 1868. Son of Jacob, 1841. (P.)

13-507 Carrie, b July 2, 1893 Taylorsville, Ill.
m Dec. 23, 1915 Logan White, b Apr. 29, 1887

13-508 Verna, b Jan. 21, 1907. Springfield, Ill.
m Jan. 25, 1931 Wm. Satterfield, b Oct. 24, 1903.

13-509 Wayne, b Jan. 27, 1909. Palmer, Ill.
m Dec. 14, 1932 Mildred Prasum, b Jan. 11, 1912.

12-501 Adam LeFevre, 1878. Son of Jacob, 1841. (P.)

13-510 Gleta, b Mar. 16, 1907, d Sept. 19, 1950. Springfield, Ill.
m Mar. 31, 1925 Frank W. Renz, b Jan. 27, 1904.

12-502 Gill LeFevre, 1880. Son of Jacob, 1841. (P.)

13-512 Harold, b July 1, 1904. Edinburg, Ill.
m Jan. 3, 1925 Alice Reed, b Aug. 14, 1907.

13-513 Hazel, b Aug. 28, 1906. Pawnee, Ill.
m Jan. 2, 1926 Harold Whitmer, b May 26, 1903.

13-514 Mary, b Sept. 28, 1912. Edinburg, Ill. m May 30, 1936 to Chester Blankenship, b July 10, 1913, d Oct. 6, 1942.

12-505 Ezra S. LeFevre, 1862. Son of Adam, 1835. (P.)

13-516 Elbert Carl, b Aug. 3, 1892, d Aug. 4, 1892.

13-517 Grace Edna, b June 17, 1894. Sterling, Ill.
m Oct. 4, 1916 Thomas J. Ewbank, b Jan. 4, 1892.

12-507 Ulysses Grant LeFevre, 1865. Son of Adam, 1835. (P.)

13-518 Dorothy Amelia, b Sept. 19, 1906.
m Sept. 10, 1929 Clarence R. Hutten, b July 27, 1903.

12-510 Charles A. LeFevre, 1873. Son of Adam, 1835 (P.)

13-520 Lawrence P., b Dec. 18, 1896.
m Sept. 3, 1923 Ruby B. Wiles, b Mar. 25, 1899.

13-521 Irene Elizabeth, b June 16, 1904.
m June 19, 1937 John W. McDonough, b June 19, 1909.

12-511A Norman LeFevre, 1901. Son of Edmund, 1844. (P.)

13-522 Evelyn, b Feb. 6, 1927.

13-523 Norma, b July 22, 1929.
m July 26, 1947 John Fitzgerald, b June 30, 1917.

12-518 Daniel C. LeFevre, 1884. Son of I. Galen, 1859. (P.)

13-524 Frances E., b Mar. 31, 1915.

12-519 Willis Hess LeFevre, 1889. Son of I. Galen, 1859. (P.)

13-526 Nancy Jane, b Dec. 8, 1920.

12-530 Wm. J. LeFevre, 1873. Son of George W., 1848. (P.)

13-530 Beulah, b Oct. 22, 1898. Mishawaka, Ind.
m Nov. 25, 1915 George Stutsman, b Mar. 13, 1896.

12-531 Ralph L. LeFevre, 1879. Son of George W., 1848. (P.)

13-531 George Robert, b Feb. 18, 1910. Arlington, Va.
m July 22, 1950 Jeanne Gardner, b Feb. 5, 1919.

13-532 David Albert, b June 7, 1915. Elkhart, Ind.
m Oct. 11, 1941 Mary Troxel, b Sept. 1, 1912.

13-533 John R., b Oct. 19, 1920.
m Sept. 17, 1949 Hazel Redus, b Jan. 28, 1925.

13-534 Ralph L., b Dec. 4, 1922. Elkhart, Ind.

12-533 Charles G. LeFevre, 1881. Son of George W., 1848. (P.)

13-536 Paul F., b Oct. 4, 1903. Glendora, Calif.
mOct. 8, 1927 Pearl Jordan, b Feb. 25, 1905.

13-537 DeLotia V., b June 28, 1905. Elkhart, Ind.
m Sept. 3, 1925 Lloyd C. Klose, b Nov. 24, 1904.

12-535 Roy H. LeFevre, 1890. Son of George W., 1848. (P.)

13-539 Ned, b Mar. 9, 1912. m Barbara Luddy. Van Nuys, Calif.

13-540 William G., b Dec. 24, 1914. Ventura, Calif.
m Jan. 25, 1944 Edith Bush, b Dec. 27, 1920.

12-540 Harry LeFevre, 1883. Son of Elmer B., 1856. (P.)

13-542 Dorothy, b Oct. 17, 1917. Lancaster, Pa.
m Aug. 5, 1939 Kenneth Fries, b Feb. 27, 1918.

13-543 Harry E., b July 20, 1918. Lancaster, Pa.
m Apr. 6, 1940 Dorothy Beazley, b Mar. 18, 1919.

13-544 Russell, b Apr. 17, 1930.

12-541 Roy B. LeFevre, 1894. Son of Elmer B., 1856. (P.)

13-545 Stanton B., b Jan. 9, 1920. Bethlehem, Pa.
m June 14, 1945 Mary M. DeLong, b Jan. 7, 1920.

13-546 Betty Jane, b Feb. 22, 1922.
m Sept. 21, 1946 Wm. A. Gibson, Jr., b Apr. 11, 1922.

13-547 Nancy H., b Feb. 16, 1924.

12-544 Franklin LeFevre, 1886. Son of John M., 1859. (P.)

13-548 Charles William, b July 20, 1913. Lancaster, Pa.
m June 30, 1936 Gladys Wivell, b Apr. 9, 1914.

13-549 Paul Franklin, b Oct. 7, 1915. Strasburg, Pa.
m Aug. 14, 1935 F. Elizabeth Rohrer, b Dec. 26, 1916.

12-545 Elmer LeFevre, 1855. Son of John S., 1829. (P.)

13-551 Ruby.
13-552 Dora.
13-553 Ralph.

12-547 Francis LeFevre, 1860. Son of Philip A., 1830. (P.)

13-554 Bertha E., b Sept. 19, 1889, d Feb. 19, 1890.
13-555 Frank Bruner, b July 24, 1895. San Antonio, Texas.
m Nov. 27, 1928 Margaret E. du Charme, b Sept. 24, 1909.

12-549 Wm. A. LeFevre, 1864. Son of Philip A., 1830. (P.)

13-556 Hazel.
13-557 Chalmer.
13-558 Pearl.

12-551 Maris A. LeFevre, 1869. Son of Philip A., 1830. (P.)

13-559 Amos M., b Sept. 30, 1896, d Aug. 7, 1909.

12-556 Daniel F. LeFevre, 1858. Son of Daniel F., 1832. (P.)

13-560 D. Claire, b Aug. 31, 1887. Lancaster, Pa.
m Sept. 11, 1912 Mabel Dennison, b June 8, 1889.
13-561 George R., b Sept. 24, 1888. Lancaster, Pa.
m Sept. 24, 1910 Mary Hilliard, b Nov. 15, 1885.
13-562 Franklin, b Sept. 3, 1901. Lancaster, Pa.
m Dec. 28, 1920 Ethel Nau, b Apr. 24, 1899.

12-558 Harry A. LeFevre, 1863. Son of Daniel F., 1832. (P.)

13-563 Earl F., b May 29, 1891. Quarryville, Pa.
m Dec. 26, 1917 Mary Strickler, b Aug. 17, 1890.
13-564 Ella Catherine, b Sept. 12, 1892. Lancaster, Pa.
13-565 Harry Norwood, b Nov. 9, 1893. Ronks, Pa.
m Nov. 25, 1915 Elsie Aument, b Aug. 31, 1891.
13-566 Mary Corrine, b Feb. 5, 1896, d Apr. 7, 1944 Lanc. Pa.
m June 4, 1924 Ira R. Biemesderfer, b Jan. 21, 1896.
13-567 Paul Ankrim, b May 12, 1898, d Sept. 7, 1908.
13-568 Ruth Anna, b Feb. 12, 1900, d Mar. 3, 1938. Lanc. Pa.
m June 2, 1927 Albert R. Eckman, b Aug. 14, 1898.
13-569 Marvin, b Jan. 2, 1902, d Nov. 2, 1914.
13-570 Martin H., b Aug. 17, 1905. Quarryville, Pa.
m Sept. 20, 1930 Mildred Haverstick, b Nov. 23, 1904.

12-560 James I. LeFevre, 1869. Son of Daniel F., 1832. (P.)

13-571 Ralph I., b July 22, 1895, d Sept. 11, 1895.
13-572 Agnes E., b Feb. 18, 1897. Lancaster, Pa.
m Aug. 29, 1925 Paul Landau, b June 9, 1893, d Dec. 13, 1937.

13-573 Myrtle L., b Dec. 16, 1898.
m June 18, 1921 Melvin G. Huber, b Jan. 19, 1895.
13-574 Florence M., b Mar. 18, 1901. Quarryville, Pa.
m Apr. 29, 1922 Roy Aument, b Jan. 19, 1901.
13-575 Elwood, b Sept. 6, 1902. Ephrata, Pa.
m June 11, 1931 Leona M. Conrad, b Oct. 20, 1907.
13-576 Lloyd S., b Jan. 23, 1911. Conestoga, Pa.
m June 18, 1932 Katherine Lingle, b Aug. 1, 1908.
13-577 Paul, b Feb. 4, 1919. Kansas City, Mo.
m May 16, 1942 Geraldine V. Shaub, b Nov. 2, 1918.

12-563 Charles H. LeFevre, 1883. Son of Daniel F., 1832. (P.)

13-578 Harold LeRoy, b July 13, 1910. Lancaster, Pa.
m Oct. 5, 1935 Myrtice Thynge, b Mar. 7, 1908.
13-579 Marvin E., b Dec. 30, 1927.

12-565 Henry B. LeFevre, 1871. Son of Hiram, 1845. (P.)

13-581 Earl T., b June 6, 1897. West Chester, Pa.
m Apr. 22, 1922 Sarah Cardwell, b Dec. 14, 1898.

12-567 Hiram C. LeFevre, 1876. Son of Hiram, 1845. (P.)

13-582 Marie, b June 20, 1905. Oxford, Pa.
m Jan. 17, 1925 William Ewell, b Aug. 12, 1905.
13-583 Bertha, b May, 1906, d Nov. 1908.

12-571 Henry LeFevre, 1855. Son of Adam R., 1833. (P.)

13-584 Elizabeth S., b Jan. 26, 1884. Millersville, Pa.
m May 5, 1910 Samuel S. Newgard, b May 29, 1883.

12-576 Reuben H. LeFevre, 1862. Son of Adam R., 1833. (P.)

13-585 Anne, b Jan. 23, 1887. Rohrerstown, Pa.
m Oct. 29, 1916 Benj. Neff, b Aug. 16, 1871, d Aug. 25, 1946.
13-586 Ada, b Mar. 18, 1889. Conestoga, Pa.
m Mar. 28, 1907 Charles Roberts, b Apr. 12, 1879.
13-587 Emma, b June 3, 1895. Lancaster, Pa.
13-588 Levi K., b May 8, 1899, d Aug. 8, 1943. Lancaster, Pa.
m 1921 Elizabeth Vaughn, b May 28, 1905.

12-578 Benjamin H. LeFevre, 1866. Son of Adam R., 1833. (P.)

13-589 Landis, b Nov. 21, 1890, d Mar. 18, 1918.
m Emma Henry, b June 8, 1888, d July 21, 1922.
13-590 Ida, b Mar. 31, 1892. Mountville, Pa.
m Nov. 25, 1920 Harvey Wile, b Nov. 9, 1871.

13-591 Susan, b Mar. 8, 1893. Essex, Connecticut. m Jan. 2, 1918 to Rosier Patterson, b Aug. 13, 1889, d July 12, 1948.
13-592 Mabel, b May 8, 1894, d Aug. 11, 1894.
13-593 Dora, b Aug. 1, 1895. Salunga, Pa.
m Sept. 30, 1916 Maris H. Eichely, b May 5, 1896.
13-594 Benjamin, b Jan. 7, 1897. York, Pa.
m June 17, 1920 Amanda D. Boyd, b Apr. 17, 1894.
13-595 Belva, b Jan. 9, 1898. Lancaster, Pa.
13-596 Minnie, b Jan. 25, 1899, d Aug. 29, 1899.
13-597 Elizabeth, b Dec. 3, 1899, d June 24, 1900.
13-598 Galen, b Nov. 3, 1900, d July 12, 1944.
m July, 1934 Lucille Craft, b 1902.
13-599 Esther, b Dec. 20, 1901, d Mar. 7, 1902.
13-600 Stella, b Dec. 19, 1902, d Jan. 21, 1903.
13-601 Florence, b Nov. 3, 1903, d Feb. 25, 1945. Salunga, Pa.
m Apr. 1, 1925 Harry Stehman, b Feb. 20, 1893.
13-602 Eva, b Oct. 31, 1904, d Sept. 30, 1905.
13-603 Barbara, b July 21, 1908. Columbia, Pa.
m Jan. 1, 1931, Robert Detz, b Oct. 7, 1908.
13-604 Rosaline, b Nov. 20, 1919. Columbia, Pa.
m Feb. 10, 1937 Geo. Kurtz, b Sept. 11, 1911.
13-605 Miriam, b Apr. 10, 1921. York, Pa.
m Sept. 15, 1939 Paul Fink, b Mar. 12, 1919.
13-606 Frances, b Apr. 18, 1923. Harrisburg, Pa.
m June 19, 1948 John Buskey, b Mar. 2, 1924.
13-607 Betty Jane, b July 11, 1924. Harrisburg, Pa.
m July 25, 1948 James Walker, b Mar. 16, 1923.
13-608 Ella, b Dec. 1, 1926. Harrisburg, Pa.

12-585 Adam LeFevre, 1877. Son of Adam R., 1833. (P.)

13-609 Adam N., b Jan. 10, 1912, d Feb. 1, 1912.
13-610 Roy, b May 21, 1913. Lancaster, Pa.
m July 9, 1940 Valone Verda Manning, b Jan. 4, 1917.
13-611 Bertha, b Jan. 11, 1915.
13-612 Amos, b June 16, 1916. Manheim, Pa.
m Mar. 28, 1936 Ruth Carolyn Snader, b Feb. 1, 1914.

12-589 Galen LeFevre, 1892. Son of John, 1835. (P.)

13-616 John G.

12-592 Benj. E. LeFevre, 1870. Son of Benj. R., 1841. (P.)

13-626 Clayton W., b Aug. 16, 1895. Lancaster, Pa.
m Oct. 9, 1919 Elsie G. Long, b Dec. 5, 1884.

13-627 Cora, b Nov. 24, 1897. Lancaster, Pa.
m May 30, 1916 Charles Dinkel, b Oct. 19, 1897.

13-628 Emma, b Mar. 8, 1899.
m Aug. 15, 1916 Paul R. Sill, b Jan. 19, 1898.

13-629 Orval, b Feb. 25, 1902, d Aug. 29, 1918.

13-630 Elizabeth, b Dec. 22, 1903. Orofino, Idaho. m Sept. 28, 1930 to John Hartranft, b Sept. 30, 1886, d Mar. 14, 1935.
m Feb. 14, 1949 Floyd C. Newkirk, b Nov. 1, 1882.

13-631 Harry C., b Oct. 11, 1905. Lebanon, Pa.
m Nov. 27, 1930 Leah A. Shell, b Apr. 1, 1908.

13-632 David, b Oct. 13, 1906, d Feb. 23, 1908.

13-633 Mary, b Dec. 2, 1909, d Dec. 2, 1909.

13-634 Earl, b Mar. 24, 1912, d Aug. 17, 1912.

13-635 Ella V., b Aug. 2, 1913. Venice, Calif.
m May 30, 1935 George Bartch, b Dec. 5, 1908.

12-594 John E. LeFevre, 1873. Son of Benj. R., 1841. (P.)

13-636 Hiram W., b Oct. 3, 1898. Elizabethtown, Pa.
m Apr. 6, 1922 Edith Denlinger, b Jan. 27, 1899.

13-637 Mary W., b Nov. 23, 1899. Lancaster, Pa.

13-638 Ivan, b Sept. 21, 1901. Lancaster, Pa.
m May 23, 1936 Dorothy Wenger, b Feb. 28, 1907.

13-639 Edith, b Jan. 27, 1903. Athens, Pa.
m Aug. 23, 1930 Richard Bartholemew, b Aug. 24, 1903.

13-640 John, b Nov. 3, 1904. Lancaster, Pa.
m Sept. 4, 1928 Helen Hershey, b June 3, 1906.

13-641 Edgar, b Nov. 19, 1906. Conestoga, Pa.
m Oct. 24, 1931 Elizabeth Whay, b Oct. 15, 1910.

13-642 Allen, b June 30, 1908. Conestoga, Pa.
m Apr. 13, 1929 Virginia Crowther, b Apr. 7, 1909.

13-643 Ethel, b July 4, 1910, d Feb. 20, 1912.

13-644 Ruth, b Aug. 2, 1913.

13-645 Robert, b Apr. 14, 1915, d Apr. 17, 1915.

12-595 David LeFevre, 1875. Son of Benj. R., 1841. (P.)

13-646 Lloyd L., b Feb. 17, 1904. Lititz, Pa.
m Oct. 20, 1928 Edna Mae Miller, b Aug. 29, 1903.

13-647 Marvin, b Apr. 21, 1905, d Aug. 11, 1906.

13-648 David C., b Feb. 20, 1907. Millersville, Pa.
m Oct. 12, 1929 Bertha Neff Baker, b Apr. 1, 1909.

13-649 B. Lester, b July 13, 1909. Lancaster, Pa.
m Apr. 19, 1930 Doris Marian Frost, b Jan. 10, 1910.
13-650 Aldus H., b Sept. 8, 1912.
m Sept. 28, 1935 Alice Lucille Wheeler, b Mar. 28, 1914.
13-651 Merrille, b Aug. 31, 1923.

12-597 Aldus LeFevre, 1880. Son of Benj. R., 1841. (P.)

13-652 Carl P., b July 10, 1906. Conestoga, Pa.
m Sept. 21, 1931 Elizabeth N. Neiner, b July 11, 1906.
13-653 E. Raymond, b Dec. 31, 1907. York, Pa.
m June 27, 1929 Leila S. Moore, b Dec. 16, 1909.
13-654 Ruth, b July 23, 1909, d Nov. 23, 1916.
13-655 Clarence R., b Sept. 2, 1911. Quarryville, Pa.
m Oct. 27, 1945 Catherine Stokes, b Feb. 14, 1915.
13-656 Evelyn B., b Jan. 29, 1918. Holtwood, Pa.
m Feb. 12, 1949 Alexander D. Martin, b June 2, 1909.
13-657 Erma M., b Feb. 24, 1921. York, Pa.

12-598 Jacob LeFevre, 1882. Son of Benj. R., 1841. (P.)

13-658 Ellen, b July 5, 1910, d July 5, 1910.
13-659 Therese K., b Feb. 15, 1915. Lancaster, Pa.
m May 29, 1937 Charles Miller, b Nov. 13, 1915.
13-660 Elmer, b Oct. 28, 1916. Lancaster, Pa.
m Sept. 18, 1949 Esther Martin, b May 24, 1916.
13-661 Lloyd, b Feb. 27, 1919. Brooklyn, N. Y.
m Mar. 5, 1941 Mary Majkner, b Jan. 13, 1921.
13-662 Betty Jane, b Nov. 12, 1921. Lancaster, Pa.
m Nov. 6, 1948 Robert Gilbert, b Jan. 18, 1920.
13-662A Allan W., b Sept. 24, 1923, d Sept. 17, 1925.

12-599 Edmund LeFevre, 1885. Son of Benj. R., 1841. (P.)

13-663 Victor M., b July 31, 1906. Lititz, Pa.
m Edith Staub, b Feb. 23, 1910.
13-664 Edmund, b June 13, 1908. Lancaster, Pa.
m June 1, 1935 Verna Mae Urban, b Nov. 20, 1916.
13-665 Hazel, b Sept. 1, 1909. York, Pa.
m Nov. 26, 1931 Melvin Kauffman.
m Oct. 22, 1939 Wm. Melsom, b Oct. 24, 1909.
13-666 Clyde, b June 15, 1911. Lancaster, Pa.
m Sept. 30, 1933 Laura Anna Musselman, b Dec. 13, 1915.
13-667 Clair, b Nov. 30, 1912. Lancaster, Pa.
m Jan. 28, 1936 Annabelle Groff, b Dec. 8, 1918.

13-668 Benjamin, b Feb. 27, 1914. Lancaster, Pa.
m Mar. 16, 1935 Mary Sweigart, b June 27, 1916.
m Feb. 28, 1946 Mary Jane Walters, b Feb. 20, 1923.
13-669 William, b Dec. 2, 1916. Lancaster, Pa.
m June 2, 1940 Dorothy Keenen, b Mar. 22, 1920.
13-670 Robert M., b Apr. 1, 1919. Laurel, Md.
m Oct. 3, 1939 Molly Sherman, b July 6, 1923.
13-671 Pearl, b Apr. 21, 1921. Marion, Ind.
m Sept. 30, 1941 Donald R. Denlinger, b Aug. 1, 1918.
13-672 Ruth, b Apr. 16, 1926. Lancaster, Pa.
m Feb. 28, 1947 Francis Geiger, b July 26, 1925.

12-606 Thaddeus LeFevre, 1861. Son of George M., 1833. (P.)

13-674 Clara, b Aug. 17, 1885. Refton, Pa.
m Nov. 26, 1908 Walter Ross, b June 7, 1885, d Sept. 13, 1917.
m Feb. 20, 1919 Wm. Kunkle, b July 2, 1879.
13-675 Mabel, b Aug. 17, 1885. Lancaster, Pa.
m Sept. 26, 1906 Milo Book, b Dec. 29, 1881, d Nov. 26, 1922.
13-676 Landis, b Aug. 12, 1887. Los Angeles, Calif.
m Sept. 2, 1918 Josephine Douce, b Dec. 10, 1898.
m Oct. 26, 1946 Helen Moore, b May 10, 1899.
13-677 William M., b Jan. 6, 1889. Lancaster, Pa.
m Dec. 22, 1917 Lena Merz, b June 26, 1889.
13-678 John E., b Aug. 3, 1891. Lancaster, Pa.
m June 25, 1928 Anne C. Wetzel, b Apr. 3, 1899.
13-679 Thaddeus R., b Jan. 6, 1893. Lancaster, Pa.
13-680 Paul, b Aug. 1, 1897, d Aug. 14, 1897.
13-681 Charles S., b Feb. 18, 1900. Lancaster, Pa.
m Aug. 10, 1925 Margaret Fry, b Feb. 21, 1906.
13-682 Anne, b Aug. 5, 1907. Battle Creek, Mich.
m Dec. 30, 1924 Harold E. Monroe, b Dec. 4, 1903.

12-609 Chas. A. LeFevre, 1870. Son of George M., 1833. (P.)

13-683 Mary, b Feb. 13, 1893. Lancaster, Pa.
m July 13, 1914 Louis Doran, b Dec. 3, 1884, d Jan. 10, 1917.
13-684 Cora, b Nov. 21, 1894. Havre de Grace, Md.
m May 5, 1917 Frank B. Witmer, b Nov. 25, 1891.
13-685 Pearl, b Feb. 6, 1897. Washington, D. C.
m Jan. 1, 1920 John E. Shiffer, b Mar. 23, 1891.
13-686 Catherine, b Nov. 3, 1903. Lancaster, Pa.
m Mar. 8, 1924 Harold Slade, b Aug. 8, 1892.

13-687 Sarah, b Feb. 27, 1906. Lancaster, Pa.
m Apr. 26, 1930 Charles Dirks, b July 11, 1904.
13-688 Richard, b Sept. 1, 1916.

12-611 Walter C. LeFevre, 1875. Son of George M., 1833. (P.)

13-690 Grace Claire, b Sept. 26, 1898, d Oct. 29, 1898.
13-691 Robert M., b Dec. 8, 1899. Hummelstown, Pa.
m June 26, 1919 Stella Irene Wert, b June 29, 1899.
13-692 Helen Miriam, b Sept. 1, 1901, d Dec. 31, 1914.
13-693 Dorothy P., b Oct. 6, 1902. Lawn, Pa.
m Apr. 23, 1920 John S. Wenger, b Sept. 6, 1896.
13-694 Mary, b Aug. 25, 1905. Manheim, Pa.
m Oct. 7, 1922 John Weidman, b May 22, 1896.

12-615 Ulysses G. LeFevre, 1871. Son of John H., 1837. (P.)

13-697 John H., b Apr. 24, 1895. Downingtown, Pa.
m June 8, 1915 Mary Nelson, b Mar. 21, 1888, d Sept. 17, 1943.
m May 25, 1945 Mary Jane Lintner, b May 23, 1905.
13-698 Charles, b June 30, 1898. Sadsburyville, Pa.
m Ada Beard, b June 12, 1895.
13-699 Harry M., b Oct. 21, 1900. Upper Darby, Pa.
m Apr. 14, 1927 Grace Ranck, b Sept. 14, 1901.
13-700 Anne Alice, b June 2, 1903, d Apr. 2, 1904.
13-701 Elizabeth Lottie, b May 28, 1907. Chester, Pa.
m Jan. 6, 1930 Oscar E. Thomason, b Jan. 1, 1899.
13-702 Irene V., b Oct. 23, 1912. Lancaster, Pa.
m Aug. 7, 1941 James M. Booth, b Aug. 1, 1897.
13-703 Norwood Grant, b July 13, 1923. Lancaster, Pa.
m Jan. 26, 1946 Frances M. Gillespie, b Jan. 6, 1923.

12-617 John H. LeFevre, 1875. Son of John H., 1837. (P.)

13-704 Mary, b Oct. 18, 1910. Lenoir, N. Car.
13-705 John H., b Mar. 31, 1912, d Mar. 22, 1933.
13-706 Paul, b Dec. 31, 1914. Pavilion, N. Y.
m Nov. 2, 1940 Margaret V. Douglas, b Apr. 9, 1921.
13-707 Frances, b May 31, 1917. Pavilion, N. Y.
m Dec. 4, 1943 Clayton Jinks, b June 12, 1920.

12-619 Daniel M. LeFevre, 1880. Son of John H., 1837. (P.)

13-709 Jacke P., b Oct. 3, 1908, d Oct. 8, 1916.

12-621 Howard B. LeFevre, 1884. Son of John H., 1837. (P.)

13-712 Beatrice, b Aug. 26, 1908.

13-713 Vivian, b Nov. 20, 1918.
m Nov. 14, 1943 Haines Groff, b Apr. 16, 1920.

12-624 Clayton LeFevre, 1867. Son of Harrison, 1840. (P.)

13-714 John S., b Mar. 7, 1892. m Oct. 18, 1927 Elsie Tuxbury. Phila.
13-715 Benjamin F., b Sept. 19, 1895, d June 20, 1943. Telford, Pa.
m July 26, 1916 Jessie Frances Hansken, b Jan. 12, 1901.
13-716 Hannah K., b Mar. 11, 1906. Arbutus, Md.
m Sept. 10, 1938 John C. Corkrin, b Nov. 4, 1904.

12-628 Harvey J. LeFevre, 1870. Son of Abram A., 1845. (P.)

13-721 Abram E., b Apr. 8, 1893. Quarryville, Pa.
m Dec. 23, 1915 Agnes Bierly, b June 9, 1895.
13-722 Harry H., b Apr. 28, 1895. Brownstown, Pa.
m Dec. 24, 1917 Verna Rowe, b Mar. 1, 1890, d July 1, 1921.
m Sept. 29, 1922 Edna Sigman, b Oct. 12, 1901.
13-723 Anne E., b July 28, 1897. Strasburg, Pa.
m Feb. 12, 1918 Aaron Myers, b Aug. 8, 1898.
13-724 Phares Milton, b July 8, 1899. Lampeter, Pa.
m Dec. 25, 1922 Helen Wissler, b May 26, 1902.
13-725 Myrtle, b Jan. 3, 1903. Wrightsdale, Pa.
m Jan. 27, 1919 Austin Sproat, b Oct. 18, 1899.
13-726 Ernest B., b Oct. 15, 1905. Lampeter, Pa.
m Mar. 4, 1925 Mary Krenz, b Feb. 28, 1904.
13-726A Arlene B., b Jan. 15, 1928. Quarryville, Pa.
m Sept. 9, 1944 Earl Herr, b Oct. 13, 1923.

12-629 Amos. J. LeFevre, 1872. Son of Abram A., 1845. (P.)

13-727 Virginia, b Jan. 29, 1901. Lancaster, Pa.
m June 18, 1922 Ernest H. Sanders, b Jan. 22, 1901.
13-728 Pearl, b Mar. 18, 1902. Lancaster, Pa.
m Oct. 14, 1921 H. Frank Prange, b May 11, 1901.
13-729 Mercie, b Mar. 24, 1906. Lancaster, Pa.
m June 15, 1926 Charles W. Lentz, b Nov. 12, 1905.
13-730 Olive Mae, b Sept. 24, 1907, d Oct. 19, 1926.

12-630 John A. LeFevre, 1874. Son of Abram A., 1845. (P.)

13-731 Amos, b Nov. 29, 1899, d July 7, 1900.
13-732 James V., b Jan. 24, 1901. Lancaster, Pa.
m Nov. 8, 1924 Clara Ferich, b Sept. 26, 1901, d Dec. 10, 1949.
13-733 Lloyd H., b Nov. 23, 1902. Quarryville, Pa.
m Feb. 10, 1923 Laura Jane Lindecamp, b July 1, 1903.
13-734 Frances, b Dec. 13, 1903. Quarryville, Pa.
m Aug. 28, 1926 Percy Fisher, b Dec. 30, 1903.

13-735 Barton, b July 8, 1905. Kirkwood, Pa.
m Aug. 1, 1931 Annie Victoria King, b May 9, 1910.
13-736 Ruth, b Jan. 23, 1907. Quarryville, Pa.
m Mar. 11, 1932 Charles Trimble, b Nov. 13, 1904.
13-737 Veryl, b Mar. 3, 1908. Columbia, Pa.
m June 22, 1929 Edna Wanger, b Oct. 25, 1912.
13-738 Gladys, b June 1, 1910. Port Deposit, Md.
m July 1, 1929 Lloyd Fisher, b Nov. 7, 1910.
13-739 Joseph, b Feb. 19, 1912. Quarryville, Pa.
m June 28, 1937 Erma Sample, b July 2, 1918.
13-740 Charles, b June 27, 1913. New Providence, Pa.
m Sept. 29, 1934 Ruth Sample, b July 10, 1916.
13-741 Robert, b May 23, 1917. Quarryville, Pa.
m July 29, 1942 Evelyn Eager, b Mar. 8, 1921.
13-742 Richard, b Dec. 18, 1918. Quarryville, Pa.
m Nov. 2, 1940 Kathryn Hess, b Sept. 21, 1924.
13-743 Esther, b Feb. 9, 1920. Quarryville, Pa.
m Aug. 25, 1937 Lawrence Lorah, b Feb. 20, 1916.
13-744 Ross, b Aug. 2, 1921, d Dec. 9, 1921.
13-745 Betty Jane, b Mar. 14, 1923. New Providence, Pa.
m Sept. 10, 1941 Arthur Shaubach, b Feb. 15, 1923.
13-746 Dorothy, b Apr. 14, 1924. Quarryville, Pa.
m June 17, 1942 George F. Eager, b Sept. 1, 1922.
13-747 Anne S., b June 22, 1927, d Mar. 31, 1928.

12-635 Abram R. LeFevre, 1886. Son of Abram A., 1845. (P.)

13-748 Lester V., b Oct. 8, 1907. Quarryville, Pa.
m Dec. 24, 1927 Ester Roop, b Oct. 11, 1907.
13-749 Dorothy, b July 19, 1909, d Nov. 30, 1911.
13-750 Ira V., b Mar. 8, 1912. Holtwood, Pa.
m May 3, 1933 Ann Hatfield, b Feb. 7, 1917.
13-750A Jane E., b Apr. 29, 1926.
13-750B Karl R., b Oct. 31, 1927.
13-750C Lytle G., b June 13, 1929. Lancaster, Pa.
m Oct. 14, 1950 Jean Rittenhouse, b Mar. 23, 1931.
13-750D Fay M., b Mar. 29, 1931.
13-750E Shirley A., b Apr. 8, 1932.
13-750F Alma L., b Sept. 28, 1935.

12-636 Ira LeFevre, 1890. Son of Abram A., 1845. (P.)

13-751 Josephine, b July 12, 1919.
m Apr. 20, 1940 Thomas Glick, b Jan. 9, 1919.

13-752 Clair G., b Oct. 7, 1920. Lancaster, Pa.
m May 2, 1942 Anna Emich, b Mar. 4, 1922.
13-753 Donald A., b Apr. 3, 1922. Lancaster, Pa.
m May 17, 1947 Dorothy Wagner, b Oct. 28, 1922.
13-754 Melvin, b Sept. 29, 1924.
13-755 Violet Elizabeth, b Dec. 12, 1927.
m Oct. 4, 1947 Frederick Vienot, b Oct. 15, 1920.
13-756 Hazel, b Aug. 11, 1929.
m Aug. 31, 1948 Robert Leayman, b Mar. 9, 1930.
13-756A Helen, b Aug. 11, 1929.

12-638 Benj. F. LeFevre, 1876. Son of Abner, 1850. (P.)

13-757 John A., b Nov. 10, 1897. Lancaster, Pa.
m Jan. 20, 1916 Edna Gerlach, b Apr. 3, 1898.
m Apr. 23, 1924 Cecilia A. Roschel, b Nov. 21, 1897.
13-758 B. Francis, b Apr. 5, 1903. Lancaster, Pa.
m Nov. 15, 1947 Virginia Stroble, b Apr. 2, 1902.

12-639 Michael LeFevre, 1878. Son of Abner, 1850. (P.)

13-759 Walter D., b Dec. 8, 1914. Lancaster, Pa.
m Jan. 10, 1933 Sarah Darnell, b Mar. 25, 1917.

12-642 Thomas J. LeFevre, 1885. Son of Abner, 1850. (P.)

13-760 Earl, b Aug. 13, 1920. Lancaster, Pa.
m Sept. 9, 1947 Evelyn Brock, b July 2, 1924.
13-760A Erla, b Aug. 13, 1920. New Orleans, La.
m Jan. 10, 1945 Victor Knutson, b Mar. 1, 1908.

12-646 Frank H. LeFevre, 1876. Son of Elam J., 1839. (P.)

13-761 Franklyn, b Oct. 7, 1906. m Clara Mae Briggs, b Sept. 21, 1910.
13-761A Elizabeth, b Nov. 3, 1910. m Wilfred Thelen.

12-651 Daniel G. LeFevre, 1867. Son of Henry H., 1844. (P.)

13-762 Martha E., b Nov. 22, 1894, d Mar. 20, 1895.
13-763 Anne, b Jan. 9, 1898, d Jan. 18, 1927, Lancaster, Pa.
m June 26, 1919 Edward F. Martin, b Nov. 16, 1894.
13-764 Enos B., b Oct. 22, 1899, d Mar. 18, 1900.

12-653 Henry E. LeFevre, 1870. Son of Henry H., 1844. (P.)

13-765 Benjamin F., b Jan. 21, 1898. Willow Street, Pa.
m Dec. 24, 1918 Mary Eshleman, b May 5, 1898.
13-766 Iva, b Aug. 16, 1901.
m Oct. 12, 1921 Lloyd Esbenshade, b Nov. 6, 1901.

12-656 Chas. W. LeFevre, 1877. Son of Henry H., 1844. (P.)

13-767 Harry, b Nov. 25, 1900. Elizabethtown, Pa.
13-768 Chester, b Mar. 8, 1903. Drumore, Pa.
13-769 Lloyd, b Dec. 25, 1906. Peach Bottom, Pa.
m July 5, 1928 Mildred E. Hensel, b Oct. 14, 1911.
13-770 Bertha, b Oct. 22, 1909. Willow Street, Pa.
m Sept. 14, 1932 Elwood Evans, b Nov. 19, 1912.
13-771 Violet, b Jan. 15, 1912. m Walter Hubbs, Parkerstown, N. J.
13-772 Perry, b Jan. 27, 1914. Drumore, Pa.
m Apr. 15, 1940 Sarah Anna Grube, b Mar. 5, 1918.
13-773 Dorothy, b Jan. 19, 1916. Quarryville, Pa.
m May 17, 1941 Robert Haldeman, b Mar. 23, 1917.
13-774 Marvin, b June 21, 1918. Elizabethtown, Pa.
m Aug. 19, 1942 Isabelle Stottlemyer, b Feb. 26, 1922.

12-659 Walter F. LeFevre, 1883. Son of Henry H., 1844. (P.)

13-775 Paul F., b Mar. 28, 1909, d Oct. 8, 1947. Lancaster, Pa.
m Ella McComsey, b July 28, 1926.
13-776 Melvin, b May 6, 1924. Lancaster, Pa.

12-660 Justice LeFevre, 1885. Son of Henry H., 1844. (P.)

13-778 Harold, b Apr. 2, 1912. New Providence, Pa.
13-779 Ada E., b Mar. 31, 1914. Massillon, Ohio.
m Oct. 10, 1946 Fred McVey, b Jan. 16, 1904.
13-780 Galen, b May 26, 1920. Quarryville, Pa.
m Apr. 4, 1943 Mary Emma Cochran, b Nov. 15, 1926.

12-661 Howard Ross LeFevre, 1879. Son of Witmer 1854. (P.)

13-781 Hilda E., b Mar. 21, 1907, d June 2, 1924.
13-781A Marjorie, b June 19, 1912. Phila. Pa.
m May 3, 1947 Ernest Seybold, b Jan. 19, 1915.
13-782 Virginia, b Feb. 6, 1916.
m May 10, 1945 Wm. Schwabland, b Nov. 20, 1910.

12-667 John A. LeFevre, 1887. Son of Amos S., 1848. (P.)

13-783 Ralph, b Nov. 25, 1909, d Dec. 9, 1913.
13-784 Irma, b Jan. 31, 1912. Darlington, Md.
m Aug. 6, 1929 William House, b Feb. 26, 1911.
13-785 Reba, b May 31, 1914. Columbia, Pa.
m June 7, 1932 Luther Barrett, b May 15, 1908.
13-786 Roy W., July 21, 1917. Conestoga, Pa.
m Nov. 29, 1939 Hilda Newcomer, b Mar. 31, 1922.
13-787 Laura, b Jan. 17, 1924. Conestoga, Pa.
m Aug. 8, 1943 Lloyd Burkhart, b Oct. 30, 1917.

12-669B Byron LeFevre, 1891. Son of Martin M., 1862. (P.)

13-788 Paul B., Nov. 4, 1918.

13-788A William E., b Mar. 24, 1920. Dixon, Ill.
m July 4, 1941 Josephine Bevilacqua, b 1915.

12-675D Ivan L. LeFevre, 1910. Son of Harry F., 1874. (P.)

13-788B Sharon L., b July 30, 1946.

13-788C Jeffrey L., b Feb. 12, 1950.

12-679 Romney F. LeFevre, 1885. Son of Ira F., 1860. (P.)

13-789 Catherine, b Aug. 3, 1905.
m May 15, 1926 Joseph Sanso, b July 26, 1900.

13-790 George R., b Apr. 30, 1907. Dayton, Ohio.

13-791 Elizabeth L., b Apr. 15, 1923.

13-792 Richard L., b Aug. 20, 1925.

12-681 Jacob H. LeFevre, 1889. Son of Ira F., 1860. (P.)

13-793 Lillian, b 1914.

12-682 Glen H. LeFevre, 1892. Son of Ira F., 1860. (P.)

13-794 Frederick F., b Aug. 5, 1922.

13-795 James H., b Feb. 29, 1924.

13-796 Edward B., b Oct. 13, 1925.

13-797 Shirley Esther, b Oct. 25, 1926.

13-798 Glenna J., b July 8, 1928.

12-683 Frank B. LeFevre, 1894. Son of Ira F., 1860. (P.)

13-799 Eleanor, b July 29, 1921.

12-689 Harry Edgar LeFevre, 1881. Son of Andrew, 1855. (P.)

13-800 Frances Elizabeth, b Oct. 30, 1905. Chicago, Ill.
She was a graduate of the Chicago College of Music.

13-801 Howard Edgar, b May 31, 1907. Granville, Ohio.
m Oct. 21, 1930 Catherine Bonner, b July 16, 1906.
Graduated in Architectural Engineering at Ohio State Univ.

13-802 George Andrew, b Nov. 11, 1912, d in infancy.

13-803 Robert Alfred, b Sept. 30, 1914. Mansfield, Ohio.
m Oct. 12, 1940 Virginia McGuire, b Jan. 1, 1912.

12-697 Merle W. LeFevre, 1878. Son of Jacob G., 1857. (P.)

13-804 Anne S., b July 18, 1907. Havertown, Pa.
m June 7, 1930 Gordon Hodge, b Jan. 11, 1906.

12-699 Bruce LeFevre, 1884. Son of John S., 1858. (P.)

13-805 Carolyn, b Apr. 10, 1913.
Sept. 2, 1938 Jack Hershey, b Dec. 16, 1913.
13-806 Janet, b July 3, 1916.
m Aug. 19, 1945 Earl Hopkins, b May 25, 1915.
13-807 Isabelle, b Dec. 27, 1919.
m June 5, 1948 Earl Hoffman, b May 18, 1915.

12-700 Chester LeFevre, 1886. Son of John S., 1858. (P.)

13-808 Gerald, b Sept. 20, 1911. Dillsburg, Pa.
m Jan. 2, 1938 Gladys Basye, b Jan. 4, 1917.
13-809 Miriam, b Apr. 7, 1914. Bowmansdale, Pa.
m June 20, 1937 Donald Sidle, b Jan. 12, 1917.

12-704 Guile W. LeFevre, 1894. Son of John S., 1858. (P.)

13-810 Robert S., b Sept. 20, 1920. An M. D.

12-706 Blaine LeFevre, 1898. Son of John S., 1858. (P.)

13-810A Garth S., b Oct. 19, 1930.
13-810B Jane A., b Apr. 3, 1937.

12-709 Benjamin LeFevre, 1882. Son of Jacob P., 1852. (P.)

13-811 Mary, b Oct. 29, 1909. Bala-Cynwyd, Pa.
13-812 Florence, b Mar. 1, 1912.
13-813 Benjamin F., b Sept. 5, 1913. Bala-Cynwyd, Pa.
m Sept. 23, 1950 Rita Jordan.
13-814 Doris, b Mar. 10, 1916. m Apr. 15, 1939 George Cratty.

12-717 John C. LeFevre, 1907. Son of George, 1864. (P.)

13-814A Cheryl Anne, b Apr. 19, 1947.
13-814B Donna Rae, b July 1, 1949.

12-719 Frank S. LeFevre, 1875. Son of Samuel G., 1850. (P.)

13-815 Samuel G., b Aug. 19, 1903. Riverton, N. J.
m Oct. 1, 1934 Lillian Wilkinson, b July 18, 1907.
13-816 Wilbert C., b Dec. 28, 1905. Merchantville, N. J.
m 1927 Dorothy Powell, b June 16, 1903, d July 25, 1945.

12-720 Howard F. LeFevre, 1878. Son of Samuel G., 1850. (P.)

13-817 Willette, b Mar. 19, 1906. Phila., Pa.

12-722 Arthur R. LeFevre, 1886. Son of Samuel G., 1850. (P.)

13-818 Amelia, b Apr. 28, 1910. Wilmington, Del.
m Oct. 19, 1934 Lee Nichols, b May 16, 1907.

12-730 William LeFevre, 1873. Son of Jacob, 1848. (P.)

13-819 C. Harry, b Apr. 21, 1900. Lancaster, Pa.
m June 14, 1923 Myrtle V. Wiggins, b Dec. 6, 1895.
13-820 Ruth May, b Dec. 20, 1905. Harrisburg, Pa.
m Sept. 9, 1926 Paul T. Gable, b July 26, 1906.
13-821 Florenda H., b May, 1909. m Wesley Kimmel. Harrisburg, Pa.

12-737 Harry D. LeFevre, 1878. Son of George C., 1845. (P.)

13-822 Mary, b Jan. 18, 1898. Hagerstown, Md. m Sept. 7, 1918 to
Harry Shilling, b Mar. 17, 1893, d Aug. 28, 1939.
13-823 Charles E., b Nov. 4, 1899. San Francisco, Calif.
m Jan. 25, 1922 Elsie Davis, b Feb. 4, 1898.
13-824 Lester M., b Aug. 9, 1903, d Mar. 16, 1908.
13-825 Robert D., b Jan. 2, 1906. Boonsboro, Md.
m Jan. 25, 1923 Rachel Chilcote, b May 21, 1907.
13-826 Raymond William, b Dec. 10, 1908. San Francisco, Calif.
m Nov. 15, 1926 Alice Oden, b Apr. 20, 1911.
m Feb. 24, 1939 Ada Abel, b Dec. 23, 1900.
13-827 Richard Earl, b Feb. 23, 1911. Phila., Pa.
m Mar. 20, 1930 Cora Frederick, b Mar. 18, 1913.
13-828 Mildred, b Aug. 13, 1916. Hagerstown, Md.
m Feb. 8, 1947 William Weaver, b Mar. 21, 1922.

12-739 George E. LeFevre, 1883. Son of George C., 1845. (P.)

13-829 Mary Catherine, b Feb. 13, 1907. m June 26, 1929 to
Ralph Stouffer, b Sept. 8, 1904, d Jan. 15, 1949.
13-830 Gladys D., b Oct. 20, 1910. Hagerstown, Md.
m Jan. 15, 1931 Dr. L. K. Leatherman, b May 1, 1904.

12-742 Harry D. LeFevre, 1877. Son of Jesse S., 1850. (P.)

13-831 Merle J., b Dec. 11, 1904. Toledo, Ohio.
m May 31, 1926 Genevieve Forgette, b Aug. 2, 1906.
13-832 Dorothy C., b June 28, 1907. Fremont, O.
m June 29, 1925 Jeremiah Cooley, b May 10, 1898.
13-833 Etta A., b Jan. 22, 1914, d Feb. 23, 1914.
13-834 Walter R., b Aug. 31, 1918. Clyde, O.

12-747 George L. LeFevre, 1882. Son of Wm. H., 1852. (P.)

13-835 Frances M., b Nov. 6, 1908.

12-751 Calvin A. LeFevre, 1881. Son of David, 1854. (P.)

13-836 Alice, b May 11, 1903. Thomasville, Pa.
m Aug. 29, 1924 Winfield Hess, b Oct. 8, 1904.

13-837 Naomi, b Dec. 19, 1905, d June 22, 1949.
13-838 Herbert C., b July 9, 1915. Shelter Island, N. Y.
m July 19, 1942 Rachel Kurtz, b July 15, 1921.
13-839 Harold R., b May 21, 1917. Spring Grove, Pa.
m Aug. 8, 1943 Lillian Fulton, b Oct. 26, 1916.
13-840 Ernest W., b Nov. 12, 1919. New Haven, Conn.
13-841 Donald R., b Dec. 4, 1922. Elgin, Ill.
m May 19, 1946 Faye Graham, b Jan. 6, 1925.
13-842 John David, b Nov. 1, 1926. Hellam, Pa.
m June 24, 1950 Romaine Hertzog, b Apr. 2, 1925.

12-770 John M. LeFevre, 1875. Son of Phares, 1843. (P.)

13-843 Elmer G., b May 17, 1906. Phila., Pa.
m Feb. 22, 1933 Ruth Smith, b July 25, 1906.

12-771 Harry E. LeFevre, 1874. Son of Leander, 1847. (P.)

13-844 Rufus H., b Feb. 25, 1895. Tamaqua, Pa.
m Aug. 20, 1919 Mary Daugherty, b Dec. 9, 1894.
13-845 Myrtle, b July 18, 1898. Missionary in Sin Laam, China, under the Evangelical U. B. Church.
13-846 Irvin Otterbine, b Nov. 25, 1901, d Apr. 13, 1904.
13-847 Ray L., b Sept. 10, 1908, d Feb. 23, 1931.
13-848 Stanley Clyde, b Feb. 26, 1910, d Aug. 11, 1911.

12-777 Albert A. LeFevre, 1880. Son of Charles, 1858. (P.)

13-849 Harold A., b May 14, 1904. York, Pa.
m Mar. 26, 1927 Bertha Rauhauser, b July 26, 1909.
13-850 Morgan A., b Mar. 15, 1908. York, Pa.
m Dec. 15, 1928 Emma S. Sunday, b Oct. 19, 1909.
13-851 Theda L., b Nov. 30, 1909. York, Pa.
m Dec. 23, 1939 Horace Ahrens, b May 11, 1915.
13-852 Kenneth G., b May 24, 1916. York, Pa.
m Dec. 24, 1938 Loretta Ilgenfritz, b Oct. 14, 1918.

12-778 Edwin E. LeFevre, 1881. Son of Charles, 1858. (P.)

13-853 Charles Daniel, b Dec. 29, 1903. Harrisburg, Pa.
m July 22, 1922 Lillian Hershey, b Apr. 17, 1905.
13-854 Clair Gotwalt, b Jan. 3, 1907, d Jan. 29, 1908.
13-855 Margie Elizabeth, b July 19, 1910. York, Pa.
m Mar. 5, 1927 Carl Wolfe, b Apr. 5, 1908.
m Aug. 28, 1937 Herbert Shive, b July 8, 1912.
13-856 Victor Edwin, b Oct. 25, 1913. York, Pa.
m Aug. 1, 1936 Gladys Hartman, b Feb. 7, 1917.

12-780 William S. LeFevre, 1884. Son of Charles, 1858. (P.)

13-857 William Richard, b May 8, 1929.
13-858 Alice Virginia, b Aug. 18, 1933.
13-859 Martha Leona, b June 2, 1936.
13-860 Mary Estella, b Dec. 16, 1937.

12-789 Charles LeFevre, 1898. Son of Charles, 1858. (P.)

13-861 Ivan Eugene, b May 22, 1926. Spring Grove, Pa.
m June 11, 1950 Jacquelin Livingston, b Jan. 18, 1929.
13-862 Mahlon Lavere, b Feb. 8, 1929.
13-863 Richard Ellis, b Mar. 6, 1932.
13-863A Catherine Louise, b July 12, 1934.
13-864 Lorne M., b Oct. 27, 1940.
13-864A Sylvan C., b Feb. 8, 1946.

12-790 Leander LeFevre, 1901. Son of Charles, 1858. (P.)

13-865 Elwood E., b Feb. 13, 1927.
13-866 LeRoy E., b Apr. 23, 1928.
13-867 Janet A., b May 3, 1930.
13-867A Louisa M., b Feb. 12, 1933.
13-868 Donald E., b Nov. 5, 1934, d Feb. 28, 1936.
13-868A Philip R., b Mar. 24, 1937.
13-869 David L., b Dec. 5, 1938.
13-869A Reta M., b Nov. 26, 1940.
13-870 Glenn E., b Sept. 28, 1942.
13-870A Linda L., b Oct. 25, 1945.

12-792 Paul D. LeFevre, 1891. Son of John, 1861. (P.)

13-871 Ruth A., b Nov. 7, 1920. Hellam, Pa.
m July 5, 1940 John Bixler, b June 23, 1918.
13-872 Paul C., b May 17, 1926. Hellam, Pa.
m Aug. 23, 1947 Constance Angels, b Jan. 29, 1929.

12-797 Albert M. LeFevre, 1875. Son of Albert, 1854. (P.)

13-873 Robert M., b June 12, 1904.
13-874 Chester A., b Apr. 9, 1906. m Sarah R. Wampler.
13-875 Virginia, b Jan. 16, 1908. m 1927 David Lewis, b July 26, 1906.
13-876 Cecelia, b June 14, 1911.

12-807 Edwin LeFevre, 1859. Son of Jacob, 1833. (P.)

13-877 Robert, b Nov. 15, 1890. Chevy Chase, Md.
m Aug. 2, 1915 Edith Earnest, b Aug. 14, 1889.

13-878 Edwin K., b Jan. 13, 1893. Fairfax, Va.
m June 14, 1920 Pauline Roynette, b May 20, 1899.
Mrs. LeFevre was born at Nouzon, Ardennes, France.
13-879 Benjamin A., b July 13, 1898. Falls Church, Va.
m Nov. 18, 1946 Catherine Moomaw, b Nov. 5, 1903.

12-810 Lucius LeFevre, 1867. Son of Nimrod D., 1837. (P.)

13-880 Phoebe Grace, b Aug. 8, 1892.
m Oct. 22, 1909 Holcomb H. Dent, b Dec. 7, 1889.
13-881 Benjamin Brice, b Nov. 18, 1893, d May 18, 1894.
13-882 Hugh Prentice, b Nov. 20, 1895.
m Dec. 31, 1917 Etta I. Vaughn, b Apr. 28, 1897.
13-883 Pearl Ezelle, b Feb. 6, 1897.
m June 2, 1920 Marshall R. Fleming, b Dec. 24, 1899.
13-884 Fred Devault, b Nov. 30, 1900. m Apr. 2, 1929 Mildred Marcel
13-885 Benjamin, b June 18, 1903, d Feb. 12, 1928.
m Apr. 4, 1922 Anne B. Neely, b May 31, 1904.
13-886 Catherine Frances, b Nov. 20, 1905.
m Aug. 14, 1924 Peter J. Nelson, b Dec. 23, 1901.
13-887 Clara Jane, b Jan. 25, 1907.
m Sept. 5, 1927 Charles E. Ouzts, b Jan. 25, 1908.
13-888 Mary Ruth, b Dec. 21, 1910.
m May 28, 1927 Wm. J. Speer, b May 9, 1905.

12-814 George LeFevre, 1888. Son of Nimrod D., 1837. (P.)

13-889 Martha Frances, b Mar. 5, 1924.

12-816 Edmund J. LeFevre, 1867. Son of Jacob M., 1843. (P.)

13-890 Flora, b Aug. 11, 1895.
13-891 Warren, b July 8, 1912.

12-817 William O. LeFevre, 1870. Son of Jacob M., 1843. (P.)

13-892 Carl Oliver, b July 5, 1916.

12-819 James T. LeFevre, 1875. Son of Jacob M., 1843. (P.)

13-893 Willis M., b Aug. 9, 1905.
13-894 Erma R., b June 20, 1915.
13-895 Lois H., b July 13, 1919.
13-896 Albert W., b Nov. 8, 1921.
13-897 Paul F., b Jan. 7, 1925.

12-827 Lester W. LeFevre, 1876. Son of Wallace W., 1846. (P.)

13-898 Carrie Luella. Port Jefferson, O.

12-843 Edward LeFevre, 1859. Son of Daniel M., 1835. (D.)

13-899 Daniel M., b Mar. 30, 1882. Syracuse, N. Y.
m Jan. 1, 1903 Maud M. Magraw, b Jan. 15, 1883.
m Dec. 24, 1931 Lucretia R. Davis, b Oct. 23, 1881.

12-845 Charles F. LeFevre, 1870. Son of Daniel M., 1835. (D.)

13-900 Pearl, b Feb. 27, 1890.
13-901 Charles S. m July 14, 1934 Evelyn Ash.
13-902 Raymond, b Mar. 1920.

12-846 Frank LeFevre, 1871. Son of Daniel M., 1835 (D.)

13-903 Frank, b Apr. 19, 1890. m July 22, 1922 Mary Buchanan.
13-904 Harry, b June 10, 1892, d Mar. 9, 1894.
13-905 Arthur, b July 26, 1894.
m May 28, 1921 Gladys Vantassel, b Mar. 1903.
13-906 Roland, b Feb. 19, 1899.
m Feb. 14, 1920 Jane Bowen, b Apr. 18, 1903.
13-907 Cora M., b July 10, 1913.

12-849 George M. LeFevre, 1880. Son of Daniel M., 1835. (D.)

13-908 Doris E., b Aug. 20, 1907.
13-909 George M., b Sept. 3, 1910.

12-860 James M. LeFevre, 1882. Son of Cyrus, 1854. (D.)

13-910 Barbara Jean, b Feb. 6, 1926. m Robert Gardiner.

12-861 Harold T. LeFevre, 1884. Son of Cyrus, 1854. (D.)

13-911 Erma, b Sept. 28, 1914. North Hollywood, Calif.
m Aug. 28, 1937 Raymond Watters, July 19, 1914.
13-912 Robert V., b Nov. 11, 1916. Monrovia, Calif.
m Oct. 24, 1945 Mary Miles, b Aug. 17, 1917.

12-864 Vernon C. LeFevre, 1886. Son of Walter, 1857. (D.)

13-913 Richard Harr, b Apr. 9, 1910. Troy, Ohio.
m June 12, 1937 Helen Gross, b Nov. 16, 1913.
13-914 Frederick Campbell, b July 8, 1913. Troy, Ohio.
m Sept. 11, 1937 Virginia Forward, b Dec. 16, 1914.

12-872 Earl LeFevre, 1875. Son of Samuel I., 1841. (D.)

13-915 Leslie, b Sept. 24, 1899, d Sept. 17, 1900.
13-916 Hazel, b Oct. 21, 1901.
13-917 Emma Grace, b Jan. 11, 1903. San Antonio, Texas
m Jan. 24, 1926 Aaron Sturman, b June 8, 1901.

12-874 Ralph N. LeFevre, 1892. Son of Samuel, 1841. (D.)

13-918 Harriet Evelyn, b June 20, 1911.
13-919 Byron D., b Mar. 30, 1913.
13-920 Martha Jane, b May 13, 1921.
13-921 Janet Virginia, b Apr. 11, 1923. m Feb. 3, 1945 Walter Stagge.

12-877 Charles S. LeFevre, 1868. Son of Wm. R., 1838. (D.)

13-923 Edith Eugenia, b Oct. 22, 1894, d Dec. 24, 1900.

12-878 Frank D. LeFevre, 1874. Son of Wm. R., 1838. (D.)

13-924 Ruth Whinnery, b Mar. 18, 1908. m Mar. 1930 Lester Dowe.

12-880 William W. LeFevre, 1878. Son of Wm. R., 1838. (D.)

13-925 Paul Frank, b Sept. 23, 1918. Franklin, O.
m June 13, 1941 Thelma Landis, b Aug. 24, 1918.

12-881 Clifford R. LeFevre, 1880. Son of Wm. R., 1838. (D.)

13-926 Roy R., b Sept. 23, 1909. South Gate, Calif.
m June 5, 1936 Gladys Weidle, b Feb. 22, 1910.

12-895 Charles M. LeFevre, 1877. Son of John M., 1834. (D.)

13-927 Frances Louise, b July 20, 1917.
13-928 Charles Martin, b June 30, 1919.
13-929 Dorothy Anne, b Mar. 23, 1925.

12-899 Edwin O. LeFevre, 1874. Son of Isaac M., 1839. (D.)

13-930 Edwin G., b Mar. 10, 1899, d Mar. 12, 1899.
13-931 Louise J., b Apr. 30, 1900.
m July 22, 1929 Charles A. Schneider, b July 19, 1895.

12-903 Douglas P. LeFevre, 1867. Son of Wm. H., 1835. (D.)

13-932 William D., b Jan. 5, 1894. m Apr. 1915 Euphemia DeCoursey.
A civil engineer employed by the Md. State Road Commission.
13-933 Mary Eleanor, b Jan. 26, 1902.

12-907 Albert V. LeFevre, 1880. Son of Prior, 1836. (D.)

13-934 Dorothy, b July 29, 1906. m John Lusgarten.
13-935 Carlton Prior, b Aug. 31, 1908. d Apr. 9, 1910.

12-908 Charles R. LeFevre, 1880. Son of John W., 1855. (D.)

13-936 Alice Lansdale, b Aug. 28, 1904.

12-909 Samuel R. LeFevre, 1884. Son of John W., 1855. (D.)

13-937 William Edward, b Feb. 15, 1908.
13-938 Max Hillard, b Oct. 9, 1909.

13-939 Emma Jane, b Oct. 5, 1911.
13-940 Helen Josephine, b Dec. 25, 1916.
13-941 Donald R., b 1918, d 1919.

12-914 Adam G. LeFevre, 1895. Son of Samuel, 1857. (D.)

13-942 Catherine Ellen, b Mar. 13, 1917.
13-943 John Franklin, b Aug. 12, 1918.
13-944 Grace Virginia, b Jan. 5, 1921.
13-945 Harry LeRoy, b Aug. 12, 1922.
13-946 Effie Pauline, b Sept. 21, 1929.

12-915 Samuel LeFevre, 1893. Son of Benj. C., 1861. (D.)

13-947 Jacquelin, b Aug. 6, 1926.
13-948 Joyce C., b Mar. 1, 1930.

12-920 Daniel LeFevre, 1857. Son of Henry, 1822. (D.)

13-949 W. Guy, b June 16, 1891. Hagerstown, Md.
m May 4, 1916 Anne Stottlemyer, b Jan. 21, 1891.
13-949A Katherine L., b Apr. 23, 1896.

12-922 William H. LeFevre, 1859. Son of Henry, 1822. (D.)

13-949B Charles, b Apr. 8, 1895, d Nov. 18 1940.
13-949C William, b July 30, 1896. Falling Waters, W. Va.
m Mary Butler, Aug. 22, 1901.
13-949D Agnes, b Sept. 13, 1897. Martinsburg, W. Va.
m George Riner, b Apr. 12, 1896, d Aug. 1949.
13-949E Raymond, b July 30, 1901. Bedington, W. Va.
m Carrie Kilmer, Sept. 12, 1909.
13-949F Howard, b June 25, 1904. Bedington, W. Va.
m Margaret Sheely, b Mar. 1, 1907.
13-949G Gertrude, b Oct. 14, 1905. Martinsburg, W. Va.
m Chriss Kotromanis, b June 16, 1896.

12-924 Robert L. LeFevre, 1864. Son of Henry, 1822. (D.)

13-950 Robert, b Oct. 8, 1901. Chevy Chase, Md.
m Doris Myers, b Oct. 14, 1900.
13-951 Marguerite, b Nov. 15, 1909, d Nov. 17, 1909.
13-952 Ida, b Oct. 17, 1915. m Wilson Snyder. Athens, Ohio
13-953 Boyd, b Jan. 10, 1918. m Louise Bradford, b Mar. 23, 1914.

12-927 Charles F. LeFevre, 1872. Son of Henry, 1822. (D.)

13-954 Robert.
13-955 Susan.
13-956 Jacob Nathaniel.

13-957 Charles.
13-958 Flora.
13-959 Estella.

12-929 Harry W. D. LeFevre, 1878. Son of Otha, 1852. (D.)

13-960 Ruth, b June 10, 1906, d June 26, 1925.
13-961 Otha, b Sept. 18, 1909.
13-962 Hilda W., b Feb. 23, 1912. Washington, D. C.
m Dec. 28, 1932 John Chiles, b June 12, 1908.
13-963 Lucien, b Nov. 13, 1919. Bunker Hill, W. Va.
13-964 Catherine, b Aug. 1, 1922. Washington, D. C.
m June 5, 1945 James Scott, Jr., b Oct. 16, 1923.

12-930 Dr. Edgar LeFevre, 1880. Son of Otha, 1852. (D.)

13-965 Virginia B., b Apr. 30, 1909. Bunker Hill, W. Va.
m Dec. 24, 1928 Paul LeDane, b June 30, 1906.
13-966 Earl H., b Dec. 30, 1910, d Nov. 22, 1931.
13-967 Frances, b Aug. 8, 1912. Baltimore, Md.
m Feb. 5, 1943 William Gold, b Oct. 25, 1908.
13-968 Edgar Brown, b Mar. 14, 1914. Martinsburg, W. Va.
m July 23, 1943 Ruth Naomi Chapman, b Oct. 20, 1913.
13-969 Harry Silver, b Feb. 5, 1916, d Jan. 23, 1918.

12-932 Geo. McC. LeFevre, 1861. Son of Geo. Wm., 1835. (D.)

13-970 George McWilliams, b Mar. 11, 1886. Winter Park, Fla.
m Oct. 6, 1910 Meredith Muller, b Oct. 17, 1885.
13-971 James Harry, b Mar. 13, 1888, d Sept. 11, 1950. Greenfield, O.
m Myrtle Mae Dill, b Mar. 23, 1892.
13-972 Henry Leighton b Sept. 9, 1891. Greenfield, O.
m Aug. 9, 1919 Theresa McArdle, b Oct. 6, 1891.
13-973 Walter Washington, b Feb. 22, 1898. Dayton, Ohio
m Jan. 29, 1926 Effie Layton, b Aug. 5, 1905.

12-935 Dr. Harry LeFevre, 1866. Son of Geo. Wm. 1835. (D.)

13-974 Harry Wilson, b Nov. 24, 1900. Denver, Colo.
m Oct. 12, 1929 Katherine Roehrig, b July 3, 1909.
13-975 Elizabeth, b Sept. 22, 1907. Walhole, Mass.
m Nov. 9, 1935 Forrest George, b Jan. 2, 1908.

12-939 Dr. Walter LeFevre, 1874. Son of David, 1840. (D.)

13-976 Fay Atkinson, b Apr. 18, 1905. Shaker Heights, Ohio.
m Mar. 24, 1938 Mary A. Eaton, b Dec. 29, 1911.

12-945 George LeFevre, 1871. Son of Daniel H., 1842. (D.)

13-977 Harry A., b Mar. 21, 1898, d Aug. 18, 1898.
13-978 Esther Marie, b July 21, 1899, d June 16, 1937. Delaware, O.
m Feb. 13, 1926 Noel Dean Johnson, b May 30, 1902.
13-979 Mary Ruth, b Apr. 29, 1902. Springfield, O.
m July 3, 1923 Charles H. Lobaugh, b Apr. 28, 1898.
13-980 Sarah Mae, b July 15, 1909. Springfield, O.
m Jan. 23, 1930 Everett M. Johnson, b Sept. 24, 1907.

12-946 Daniel W. LeFevre, 1874. Son of Daniel H., 1842. (D.)

13-981 Ralph Webster, b Jan. 10, 1899, d July 13, 1901.
13-982 Frances Irene, b Dec. 10, 1904, d Apr. 30, 1922.
13-983 Richard Daniel, b Apr. 29, 1911. Melvinville, Mich.

12-947 Albert L. LeFevre, 1876. Son of Daniel H., 1842. (D.)

13-984 Christine, b July 31, 1906. Springfield, Ohio
m Aug. 14, 1934 Robert Wolfe, b Dec. 18, 1905.
13-985 John Daniel, b Mar. 20, 1911. Springfield, O.
m May 24, 1941 Juliet Olson, b Dec. 31, 1911, d Dec. 9, 1948.

12-958 Charles LeFevre, 1874. Son of Adam, 1848. (S.)

13-986 Malene, b Mar. 6, 1900. Wauwatosa, Wis.
m May 19, 1923 Victor R. Manhardt, b Jan. 24, 1901.
13-987 Caryl, b May 31, 1902. Wauwatosa, Wis.
m May 10, 1924 Edwin H. Schalmo, b Mar. 27, 1901.
13-988 Charles R., b Dec. 17, 1908. Milwaukee, Wis.
m Sept. 8, 1928 Henrietta Lash, b July 10, 1908.

12-962 Park LeFevre, 1883. Son of Nathaniel J., 1852. (S.)

13-989 Mildred, b Mar. 15, 1911. Lancaster, Pa.
m Oct. 31, 1931 Lee Mentzer, b Dec. 26, 1911.
13-990 Park, b Dec. 22, 1913. Lancaster, Pa.
m Apr. 3, 1942 Dorothy Alderfer, b Aug. 22, 1920.

12-972 John C. LeFevre, 1894. Son of John M., 1860. (S.)

13-991 Mary Emma, b May 27, 1925.
13-992 Doris Anne, b Jan. 19, 1928
m Dec. 17, 1950 C. Richard Meloy, b Dec. 24, 1926.

12-975 Russell LeFevre, 1900. Son of George, 1870. (S.)

13-994 Georgetta Susan, b Nov. 28, 1928
m Feb. 24, 1949 Anthony Galloni, b Mar. 9, 1928.
13-995 Mary Eunice, b Mar. 28, 1933.
13-996 Joan Agnes, b Sept. 2, 1934.

13-997 Sylvia Iris, b Apr. 16, 1936.
13-998 Edwin Ervin, b Feb. 16, 1942.

13-001 Samuel M. LeFevre, 1878. Son of Isaac E., 1852. (A.)

14-001 Clarence Leaman, b Jan. 12, 1905. Paradise, Pa.
m Feb. 26, 1930 Nora Elizabeth Reeser, b May 12, 1909.
14-002 Earl Hershey, b May 7, 1907. Bareville, Pa.
m Dec. 31, 1932 Mabel Sauder, b Jan. 14, 1911.
14-003 Anne Margaret, b Feb. 29, 1916. Buffalo, N. Y.
m June 4, 1938 Frank D. Christie, b Feb. 19, 1911.

13-008 Isaac H. LeFevre, 1893. Son of Frank S., 1864. (A.)

14-004 Lloyd K., b Sept. 8, 1917. East Petersburg, Pa.
m Mar. 31, 1945 Miriam Blank, b Feb. 24, 1921.
14-005 Anne Ruth, b June 13, 1919
m Aug. 31, 1941 Robert Sauder, b June 23, 1920.
14-006 Willis K., b Aug. 1, 1922. Lancaster, Pa.
m Apr. 12, 1941 Lydia Peachey, b Feb. 19, 1918.
14-007 Erma Mae, b Apr. 10, 1925, d Apr. 15, 1927.
14-008 Isaac, b June 18, 1926. Berwick, Pa.
m June 28, 1947 Bernice Faust, b Oct. 16, 1929.

13-011 Lehman LeFevre, 1898. Son of Frank S., 1864. (A.)

14-011 Harold H., b July 17, 1921. Manheim, Pa.
m May 10, 1941 Lillian Weaver, b Nov. 11, 1920.
14-012 Titus H., b Apr. 11, 1923. Manheim, Pa.
m Mar. 30, 1946 Kathryn Shenk, b Oct. 26, 1926.
14-013 Miriam, b Aug. 18, 1925
m Dec. 8, 1945 Clarence Hilsher, b June 29, 1921.
14-014 Jay Lehman, b Feb. 22, 1927.
14-015 Merle H., b Feb. 22, 1929.
14-016 Frances V., b Sept. 19, 1933.

13-023 Abram B. LeFevre, 1898. Son of John M., 1848. (A.)

14-021 John Francis, b Mar. 27, 1935.
14-022 George Edward, b Mar. 22, 1944.

13-029 Frank B. LeFevre, 1881. Son of Jacob M., 1855. (A.)

14-025 Lawrence B., b June 2, 1912. Fairfield, Va.
m Nov. 1935 Mayme Grow, b Apr. 1902.

13-030 Daniel G. LeFevre, 1883. Son of Jacob M., 1855. (A.)

14-028 Lauris, b July 4, 1907. Gardena, Calif.
m June 26, 1930 Franklyn Kassebaum, b Jan. 10, 1907.

14-029 Robert Thomas, b Oct. 13, 1911. Los Angeles, Calif.
m Oct. 1931 Ruth M. Tapp, b June 10, 1912
m Apr. 9, 1944 Lois Reuling, b Sept. 22, 1920.

13-031 Roy I. LeFevre, 1885. Son of Jacob M., 1855. (A.)

14-033 David S., b July 3, 1920. Whittier, Calif.
m May 5, 1945 Marian Ruth Noble, b Oct. 28, 1919.
14-034 Allan E., b June 1, 1923
m June 8, 1946 Lulu Agnes Underwood, b Feb. 18, 1927.

13-032 George E. LeFevre, 1887. Son of Jacob M., 1855. (A.)

14-038 Harold E., b Mar. 17, 1914
m Aug. 15, 1942 Edith Trommel, b Nov. 14, 1921.
14-039 Lloyd W., b Nov. 26, 1917
m Sept. 15, 1946 Barbara McClung, b Apr. 1, 1925.
14-040 Mildred, b Apr. 26, 1922
m Feb. 28, 1947 Chesley Boyer, b Nov. 16, 1911.

13-038 Norman LeFevre, 1899. Son of Benj. M., 1856. (A.)

14-050 Martin A., b Nov. 30, 1921. Butte, Mont.
m May 12, 1941 Eva Hover, b Sept. 15, 1921.
14-051 Norman E., b Jan. 8, 1927. Butte, Mont.
m Jan. 1, 1948 Catherine Henderson, b Aug. 23, 1929.

13-043 Aaron LeFevre, 1888. Son of Amos D., 1862. (A.)

14-055 Ruth, b Dec. 20, 1914. Lancaster, Pa.
m Sept. 1, 1934 Lester B. Martin, b July 5, 1913.

13-045 John R. LeFevre, 1893. Son of Amos D., 1862. (A.)

14-058 Warren L., b June 20, 1917
m Florence Garrett, b Dec. 26, 1921.
14-059 Wayne Lyle, b Sept. 21, 1921.
14-060 John Larole, b Oct. 14, 1925.
14-061 Wilda Jean, b July 15, 1930.

13-053 Ezra LeFevre, 1900. Son of Henry D., 1869. (A.)

14-064 Raymond, b May 5, 1926.

13-058 Raymond LeFevre, 1915. Son of Henry D., 1869. (A.)

14-065 Robert Lynn, b Feb. 20, 1947.
14-065A Daniel Lee, b Sept. 2, 1950.

13-059 Harry R. LeFevre, 1873. Son of Martin, 1848. (A.)

14-066 Ruth S., b Mar. 5, 1898, d May 12, 1928.
14-067 Erma, b Oct. 27, 1902. Lancaster, Pa.

m Feb. 20, 1926 Lester H. Herr, b Apr. 27, 1901.
14-068 James, b Jan. 17, 1916. Lancaster, Pa.
m Jan. 29, 1938 Frances Crockett, b Dec. 24, 1917.

13-061 Frank R. LeFevre, 1877. Son of Martin, 1848. (A.)

14-069 Mark Edwards, b Apr. 10, 1907. Judge of Orphans Court, Phila.
m June 20, 1931 Sara Jane Behney Noll, b Jan. 10, 1909.
14-070 Paul Frank, b Aug. 20, 1909
m July 22, 1934 Marjorie Rittenhouse, b May 12, 1910.
14-071 Lois Rebecca, b Apr. 17, 1912
m Aug. 16, 1930 James Blaine Bennett, b Nov. 10, 1907.
14-072 Mary Elizabeth, b Jan. 29, 1914
m Sept. 12, 1936 John O. Struck, b Nov. 10, 1905.
14-073 Philip, b May 9, 1916, d June 9, 1916.

13-064 Roy R. LeFevre, 1884. Son of Martin, 1848. (A.)

14-075 Richard G., b Sept. 12, 1910. Lancaster, Pa.
m Nov. 30, 1933 Mildred Yeager, b May 24, 1909.
14-076 Mildred Elizabeth, b Mar. 13, 1912
m Dec. 25, 1932 Frank B. Hess, b Apr. 15, 1910.
14-077 Marion Barbara, b Oct. 21, 1913
m May 29, 1935 Richard P. Smith, b Mar. 14, 1911.
14-078 Margaret Naomi, b Mar. 30, 1915
m Dec. 24, 1936 John Wall Findley, b May 26, 1915.
14-079 Gladys Marie, b July 12, 1916
m July 7, 1941 Edward Joline, b Nov. 2, 1910.
14-080 Hazel Lillian, b Dec. 20, 1917, d Feb. 25, 1918.
14-081 Mary Catherine, b Jan. 13, 1920.
14-082 Susan Jeannette, b May 19, 1922.
14-083 Roy Park, b Oct. 22, 1923.
14-084 Sarah Arlene, b July 20, 1925
m Mar. 15, 1947 Elvin Weidman, b Nov. 13, 1915.
14-085 Virginia Mae, b Feb. 2, 1927.
14-086 Charlotte Elsie, b Mar. 10, 1929. Bausman, Pa.
m May 14, 1950 Nelson Keperling, b May 17, 1923.
14-087 Robert G., b Mar. 8, 1931.
14-088 Betty Jane, b Sept. 15, 1932.

13-066 Clayton H. LeFevre, 1878. Son of Amos B., 1851. (A.)

14-091 Paul M., b June 2, 1899
m June 30, 1926 Edna Sthlesman, b Mar. 11, 1900.
14-092 Estella, b Aug. 26, 1900
m Apr. 3, 1923 William Batzel, b Oct. 28, 1900.

14-093 Elsie, b July 11, 1905.

13-068 Wm. Jay LeFevre, 1887. Son of David B., 1855. (A.)

14-096 Edith, b May 17, 1913, d Dec. 5, 1917.

13-071 David Welty LeFevre, 1901. Son of Elias B., 1856. (A.)

14-098 David Welty, b Apr. 3, 1926.

13-073 Roy N. LeFevre, 1893. Son of John B., 1859. (A.)

14-101 Raymond W., b Aug. 11, 1924, d Dec. 11, 1948
m May 11, 1946 Nancy Lou Braner, b Nov. 17, 1925
Raymond was killed in an airplane accident.

13-078 Phares B. LeFevre, 1885. Son of John, 1861. (A.)

14-103 Mary, b Nov. 1, 1910
m Oct. 6, 1934 Walter Harris, b Oct. 6, 1910.
14-104 John Z., b Nov. 16, 1911. Annville, Pa.
m Aug. 17, 1935 Carrie Sullivan, b Feb. 29, 1916.
14-105 Frank, b Apr. 13, 1913
m Jan. 26, 1946 Jane Cronin, b Oct. 20, 1922.
14-106 Luetta, b Nov. 16, 1914
m Feb. 18, 1933 George Saner, b Aug. 25, 1913.
14-107 Alice, b Oct. 22, 1917
m Mar. 15, 1947 Charles Freeman, b Aug. 21, 1923.
14-108 Martha, b Dec. 16, 1919
m Aug. 28, 1943 Paul David Peachey, b Aug. 5, 1920.
14-109 Phares, b Oct. 15, 1921
m July 1, 1947 Freeda Sapp, b Aug. 7, 1923.
14-110 Evelyn, b Mar. 26, 1930.

13-080 Jacob LeFevre, 1892. Son of John, 1861. (A.)

14-111 Anna Mae, b Apr. 27, 1919.
14-112 Paul, b Nov. 24, 1920
m Apr. 1, 1947 Ellene Neff, b June 20, 1926.
14-113 Dorothy, b Aug. 9, 1923
m Oct. 28, 1945 Marvin Buckwalter, b Aug. 3, 1923.
14-114 Ruth, b June 1, 1927. Bird-in-Hand, Pa.
m July 7, 1945 Vernon Good, b Sept. 11, 1921.
14-115 Melvin, b Nov. 8, 1929.

13-081 Israel B. LeFevre, 1893. Son of John, 1861. (A.)

14-116 Jacob, b June 5, 1915. Smoketown, Pa.
m Dec. 3, 1938 Stella Bishop, b Oct. 5, 1911.
14-117 Grace, b Aug. 22, 1916

m Jan. 30, 1938 William Kane, b Sept. 11, 1910.
14-118 Robert, b Feb. 10, 1920. Lancaster, Pa.
m Feb. 22, 1941 Betty Dieter, b Sept. 11, 1922.
14-119 Ruth, b Dec. 9, 1924, d Feb. 2, 1927.
14-120 Verna b Dec. 30, 1933.

13-088 Frank G. LeFevre, 1884. Son of Amos L., 1858. (A.)

14-121 Nettie, b Apr. 28, 1915
m Sept. 14, 1935 Amos Dillman, b July 17, 1911.
14-122 Roy, b July 8, 1917. Leacock, Pa.
m Feb. 1, 1941 Anna Mary Kreider, b May 21, 1920.
14-123 Edna, b Nov. 18, 1919. Strasburg, Pa.
m Apr. 4, 1942 Clarence G. LeFevre, b June 30, 1922.
14-124 Ruth, b Aug. 18, 1926
m Feb. 17, 1945 Lloyd Dagen, b Apr. 2, 1924.

13-092 Abram G. LeFevre, 1889. Son of Amos L., 1858. (A.)

14-126 Mildred, b May 17, 1918
m Feb. 18, 1939 John Stoll, b Oct. 22, 1914.

13-094 Clayton LeFevre, 1892. Son of Amos L., 1858. (A.)

14-130 Grace Lucille, b May 1, 1921
m Jan. 1, 1941 Earl Weaver, b July 26, 1922.
14-131 James, b Jan. 20, 1932
m Jan. 1, 1951 Anna Wagner, b Feb. 2, 1931.

13-095 Harry G. LeFevre, 1894. Son of Amos L., 1858. (A.)

14-135 Benjamin, b Apr. 12, 1922, d May 26, 1949
m Oct. 11, 1947 Margaret Markley, b June 22, 1925.
14-136 Pauline b Sept. 26, 1926, d 1943.
14-137 Phares, b Sept. 25, 1928. Lancaster, Pa.
m June 12, 1948 Mary Krivanch, b Jan. 28, 1928.
14-138 Frank, b Nov. 19, 1929.
14-139 Anna Mae, b Jan. 3, 1933.
14-140 Christian, b June 28, 1935.

13-100 Harry S. LeFevre, 1890. Son of Benj. L., 1860. (A.)

14-141 Pauline C., b Oct. 7, 1913
m Feb. 4, 1933 Samuel Longenecker, b June 8, 1909.
14-142 Donald J., b Feb. 16, 1917
m Mar. 17, 1939 Margaret Loose, b Dec. 9, 1919.
14-143 Benjamin L., b Dec. 13, 1918. Lititz, Pa.
m June 15, 1940 Grace Mae Warfel, b Aug. 8, 1918.
14-144 Guy S., b Jan. 23, 1924. Lititz, Pa.
m Dec. 22, 1945 Josephine Heisey, b Apr. 29, 1924.

14-145 Geraldine Mary, b Aug. 16, 1928. Akron, Pa.
m Oct. 14, 1950 Robert Griffith, b Apr. 5, 1927.

13-103 George L. LeFevre, 1903. Son of Aaron, 1872. (A.)

14-147 Jeanne Louise, b Apr. 13, 1938.

13-106 Robert LeFevre, 1910. Son of Aaron, 1872. (A.)

14-151 Ella, b Sept. 15, 1935.
14-152 Florence, b Aug. 10, 1937.
14-153 Martin, b Oct. 2, 1939.
14-154 Vera, b Sept. 5, 1944.
14-155 Mary, b Nov. 18, 1947.

13-109 Harry Z. LeFevre, 1871. Son of Christian, 1850. (A.)

14-158 Henry, b Oct. 7, 1899, d Oct. 7, 1899.
14-159 Alice M., b Sept. 8, 1901. Lincoln, Pa.
14-160 Barbara, b Jan. 11, 1905, d Jan. 16, 1905.
14-161 Christian W., b Jan. 3, 1908. Lincoln, Pa.
m Nov. 25, 1929 Bertha Irvin, b Dec. 13, 1908.

13-115 John LeFevre, 1898. Son of Abram K., 1871. (A.)

14-163 Elizabeth, b Sept. 13, 1920. New Holland, Pa.
m Jan. 1, 1942 Carl Sauder, b Oct. 7, 1919.
14-164 John, b Dec. 20, 1922. m Jan. 13, 1951 Anna Frantz.
14-165 Leota, b May 16, 1927
m Oct. 14, 1945 Richard Beichler, b Mar. 1, 1928.

13-118 Harry S. LeFevre, 1897. Son of Enos, 1872. (A.)

14-169 Elvin G., b Aug. 4, 1920. Lancaster, Pa.
m Jan. 3, 1942 Mary Evelyn Hostetter, b Dec. 16, 1920.
14-170 Paul G., b June 22, 1922. Lancaster, Pa.
m May 17, 1944 Mary Elizabeth Weaver, b Dec. 2, 1922.
14-171 Anna Elizabeth, b Nov. 27, 1925
m Nov. 9, 1946 Melvin L. Hershey, b Apr. 5, 1926.
14-172 Alma G., b June 11, 1929
m Feb. 11, 1950 John M. Weaver, b Dec. 27, 1927.
14-173 Harry G., b Dec. 7, 1931.

13-123 Frank LeFevre, 1906. Son of Edwin, 1873. (A.)

14-175 Roy S., b Mar. 7, 1935.

13-126 Franklin D. LeFevre, 1905. Son of Harry K., 1877. (A.)

14-176 Paul Richard, b Mar. 11, 1941, d Apr. 4, 1941.
14-177 Marlene Dolores, b Nov. 1, 1942.
14-178 James Mervin, b Jan. 2, 1945.

13-127 Lester D. LeFevre, 1908. Son of Harry K., 1877. (A.)

14-179 Dorothy Etta, b Apr. 24, 1927, d Apr. 30, 1927.

14-180 Mary Elizabeth, b Sept. 23, 1928. Lancaster, Pa.
m Jan. 1, 1949 Harold Durborow, b Feb. 1, 1919.

14-181 Lester D., b July 17, 1933.

14-182 Ruth Anne, b July 31, 1938.

14-183 Donald Eugene, b Mar. 10, 1941.

14-184 Thelma Lois, b Sept. 17, 1942.

13-129 Elmer B. LeFevre, 1904. Son of Elias K., 1879. (A.)

14-187 John Elmer, b Jan. 21, 1939.

13-131 Earl M. LeFevre, 1892. Son of Albert, 1868. (A.)

14-188 Betty Earline, b Jan. 30, 1922
m Dec. 29, 1939 Keith Wilson, b Oct. 2, 1921.

14-188A Ida Alice, b Oct. 17, 1923
m Jan. 24, 1943 John Safe, b Nov. 17, 1917.

14-188B Georgia Katherine, b July 18, 1927
m Aug. 11, 1946 Paul Laird, b Sept. 24, 1921.

14-188C Earl, b May 5, 1929
m Dec. 31, 1947 Margaret Wortman, b Feb. 5, 1931.

14-188D Martha Ann, b Feb. 12, 1931.

14-188E James Albert, b Jan. 9, 1938.

13-131F William LeFevre, 1907. Son of Albert, 1868. (A.)

14-189 Donald, b Nov. 12, 1929
m Apr. 17, 1948 Catherine Fairall, b Oct. 24, 1929.

14-189A William, b Oct. 7, 1931.

14-189B Gwendolyn, b Sept. 19, 1933.

14-189C Patricia, b Aug. 7, 1935.

14-189D Joyce Marie, b Sept. 23, 1938.

14-189E Mary Louise, b Dec. 4, 1941.

13-132B Van Buren LeFevre, 1906. Son of Samuel, 1869. (A.)

14-190 Mary Louise, b July 18, 1932.

13-133A Russell K. LeFevre, 1907. Son of Kelsey, 1872. (A.)

14-191 Betty Jane, b Feb. 25, 1926.

14-191A Maryetta, b Apr. 26, 1929.

14-191B Richard L., b Oct. 14, 1930.

14-191C Wanda, b Feb. 4, 1933.

13-134A Lewis R. LeFevre, 1919. Son of Kelsey, 1872. (A.)

14-193 Cheryl Anne, b Dec. 23, 1947.

13-135 John V. LeFevre, 1915. Son of John, 1881. (A.)

14-194 Charlotte Lynn, b Aug. 8, 1947.

13-145 Kenneth LeFevre, 1897. Son of Henry D., 1859. (A.)

14-195 Roy Donaldson, b Dec. 8, 1922, d May 8, 1923.
14-196 Kenneth W., b Jan. 9, 1924.
m Nov. 26, 1948 Lenora Beal, b June 10, 1927.

13-172 Robert F. LeFevre, 1903. Son of Elmer I., 1868. (A.)

14-197 Carolyn, b Feb. 13, 1933.
14-197A Robert A., b Mar. 16, 1944.

13-179 Roy V. LeFevre, 1925. Son of Charles B., 1883. (A.)

14-198 Lynnis Anne, b Mar. 26, 1951.

13-185 Arthur LeFevre, 1890. Son of Arthur, 1863. (A.)

14-199 Julia Katherine, b June 4, 1916
m Apr. 14, 1941 Lawrence Lambert, b Feb. 23, 1916.
14-200 Ortrud Virginia, b Dec. 27, 1917
m Nov. 27, 1940 Charles Much, b Sept. 9, 1914.
14-201 Loui Beauman, b Feb. 12, 1922
m Feb. 14, 1947 Jane Steen, b Jan. 6, 1927.

13-187 George LeFevre, 1917. Son of George, 1869. (A.)

14-202 George W., b Mar. 22, 1948.
14-203 Julia Louise, b Apr. 25, 1950.

13-188 Charles W. LeFevre, 1878. Son of Chas. W., 1853. (A.)

14-204 Katherine.

13-192 Kenneth G. LeFevre, 1896. Son of Chas. W., 1853. (A.)

14-205 Jane Carolyn, b Nov. 23, 1925.
14-206 Kenneth Graham, b Mar. 17, 1928.

13-198 Paul LeFevre, 1898. Son of Richard C., 1859. (A.)

14-207 Naomi, b 1941.

13-199 Joseph A. LeFevre, 1902. Son of Richard C., 1859. (A.)

14-208 Regina, b Sept. 29, 1930.
14-209 Barbara Anne, b Dec. 15, 1943.

13-200 Frank LeFevre, 1884. Son of Bonaparte, 1861. (A).

14-210 Rosalie, b July 14, 1907. Miami, Fla.

m Nathan Deitelbaum.
14-211 Francis, b Feb. 15, 1909. m Anna Barr. Phila.
14-212 Raymond, b Feb. 12, 1914. Phila.
m Oct. 19, 1940 Loretta Harris, b Oct. 9, 1915.
14-213 Joseph, b July 24, 1919. Phila.
m Oct. 14, 1950 Katherine Durkin.
14-214 Mary, b July 21, 1921. m James Higgins. Phila.

13-203 Charles A. LeFevre, 1890. Son of Bonaparte, 1861. (A.)

14-216 Catherine, b Apr. 2, 1912, d Mar. 12, 1938. m Michael Quinn.
14-217 Philip, b Dec. 5, 1913. Phila.
m Jan. 11, 1936 Rita Renz, b Dec. 16, 1914.
14-218 Charles, b Feb. 16, 1916. Phila.
14-219 Mary, b Aug. 14, 1918. Phila.
m June 12, 1937 Albert Musnoff, b July 8, 1912.
14-220 Margaret, b Aug. 21, 1919. m George Batchelor. Phila.
14-221 Irene, b Nov. 4, 1922. Phila.
14-222 Reta, b Jan. 9, 1925. Phila.
m July 17, 1946 Alexander Kanopba, b July 5, 1920.
14-223 Doloris, b Apr. 21, 1926. m Raymond Hoosier. Phila.
14-224 Francis, b June 10, 1928.
14-225 John, b Sept. 11, 1929. Phila.
m Nov. 20, 1948 Virginia Oster, b Oct. 21, 1928.
14-226 James, b Sept. 22, 1931.
14-227 Joan, b June 11, 1935.
14-228 Edward, d in infancy.
14-229 Rose, d in infancy.
14-230 Grace, d in infancy.
14-231 Patsy, d in infancy.

13-208 Franklin H. LeFevre, 1904. Son of Franklin, 1879. (A.)

14-235 Ruth Ellen, b Apr. 5, 1936.
14-236 Margaret Sue, b June 4, 1940.
14-237 Evelyn Carol, b Oct. 30, 1943.
14-238 Franklin J., b Aug. 29, 1947.

13-210 Charles A. LeFevre, 1908. Son of Franklin, 1879. (A.)

14-239 Linda Elsie, b July 10, 1945.

13-211 Agnew C. LeFevre, 1913. Son of Franklin, 1879. (A.)

14-240 Thomas D., b Nov. 4, 1943.
14-241 Richard P., b Dec. 16, 1949.

13-215 Kenneth K. LeFevre, 1916. Son of Lloyd L., 1888. (A.)

14-242 Lynn C., b Jan. 25, 1943.

13-218 Clyde P. LeFevre, 1924. Son of Clyde, 1893. (A.)

14-243 Patricia Ann, b June 18, 1943.
14-244 Gary Clyde, b Nov. 29, 1946.
14-245 William Jeffrey, b June 1, 1950.

13-226 George F. LeFevre, 1908. Son of Claude, 1879. (A.)

14-246 Mary Louise, b Dec. 26, 1934.
14-247 George Frederick, b Apr. 27, 1940.

13-227 James D. LeFevre, 1913. Son of Claude, 1879. (A.)

14-248 Carol Christine, b Apr. 25, 1943.
14-249 Lynn Michele, b Apr. 11, 1949.

13-256 Raymond C. LeFevre, 1893. Son of Chas. E., 1867. (A.)

14-270 Roma Rae, b Oct. 31, 1920
m Feb. 28, 1943 Fred Traylor, b Oct. 26, 1915.

13-258 Leo F. LeFevre, 1897. Son of Chas. E., 1867. (A.)

14-272 Leo William, b Nov. 11, 1923.
14-273 Elizabeth, b Dec. 20, 1924.
14-274 Charles Robert, b Sept. 28, 1926
m Nov. 27, 1948 Elaine Paiement, b Mar. 7, 1927.
14-275 John Leo, b Mar. 3, 1928.

13-261 Charles E. LeFevre, 1903. Son of Chas. E., 1867. (A.)

14-276 Marion Claire, b Dec. 24, 1928. Boulder, Colo.
m Apr. 27, 1946 Donald Cathelyn, b May 21, 1924.
14-277 Theressa Joan, b May 25, 1930, d Dec. 12, 1933.
14-278 Delores Ann, b Aug. 19, 1934, d Aug. 19, 1934.
14-279 Katherine, b Jan. 30, 1936.

13-264 John F. LeFevre, 1902. Son of Levi F., 1872. (A.)

14-280 Carl J., b Nov. 25, 1933, d Nov. 25, 1933.
14-281 Pauline Annette, b May 20, 1935.

13-267 Richard LeFevre, 1911. Son of Levi F., 1872. (A.)

14-282 Terry Richard, b Oct. 4, 1946.

13-271 George L. LeFevre, 1915. Son of George L., 1887. (A.)

14-283 Sandra Lynne, b Oct. 1, 1946.

13-277 Charles W. LeFevre, 1878. Son of David, 1847. (P.)

14-284 Dorothy W., b Apr. 12, 1903

m Nov. 6, 1928 Ellwood F. Altimaur, b July 30, 1904.
14-285 Ruth Graff, b July 9, 1906
m July 20, 1932 Henry J. Preston, b Nov. 21, 1909.
14-286 Charles H., b Jan. 1, 1916, d Nov. 29, 1943
m Jan. 19, 1943 Louise Ecker.

13-282 Hallett R. LeFevre, 1887. Son of Dr. John, 1860. (P.)

14-290 Lawrence Ingram, b Apr. 1, 1913
m Jan. 11, 1948 Ida Chaffin, b May 17, 1920
14-291 Richard Hallett, b Feb. 12, 1916
m Sept. 3, 1949 Ruth Clauson, b Mar. 26, 1920.
14-292 John William, b Jan. 17, 1920
m June 1, 1946 Gloria Swanson, b Mar. 1, 1921.

13-283 Russell M. LeFevre, 1892. Son of Dr. John, 1860. (P.)

14-295 Mary Elizabeth, b Oct. 20, 1921.

13-300 Clarence LeFevre, 1894. Son of Frank O., 1869. (P.)

14-298 Josephine Baumann, b May 19, 1919. Camp Point, Ill.
m Aug. 26, 1947 Clarence Bastert, b July 27, 1910.
14-299 Charlotte Birdelia, b Oct. 11, 1921.
14-300 Eleanor Ann, b Dec. 3, 1924
m Aug. 25, 1946 Richard Skagenberg, b Mar. 19, 1924.

13-308 Jack R. LeFevre, 1902. Son of Ellery E., 1870. (P.)

14-302 David Lynn, b May 2, 1940.

13-311 Warren E. LeFevre, 1895. Son of David R., 1871. (P.)

14-303 William Moore, b Sept. 13, 1921. Denver, Colo.
m Apr. 22, 1950 Jacqueline Foster, b Aug. 4, 1929.

13-312 Ralph LeFevre, 1902. Son of Joseph Wilt, 1879. (P.)

14-304 Joseph Allen, b Apr. 23, 1931.
14-305 Donald William, b Feb. 4, 1936.

13-315 Charles F. LeFevre, 1917. Son of Chas. D., 1875. (P.)

14-306 Sharon K., b June 20, 1945.
14-307 David C., b Apr. 19, 1950.

13-319 Archie J. LeFevre, 1903. Son of Frank Wilt, 1878. (P.)

14-308 Joseph Ross, b Mar. 19, 1937.

13-323 Aldo LeFevre, 1912. Son of Frank Wilt, 1878. (P.)

14-309 Patricia Ann, b Aug. 10, 1944.

13-376 Ernest LeFevre, 1920. Son of Martin, 1894. (P.)

14-312 Raymond Eugene, b Dec. 29, 1944.
14-313 Charles Ernest, b Feb. 11, 1946.
14-314 Harold Elwood, b Feb. 28, 1947.
14-315 Barbara Ann, b July 9, 1949.

13-377 Leon LeFevre, 1922. Son of Martin, 1894. (P.)

14-317 David H., b July 5, 1943.
14-318 Daniel H., b July 19, 1944.
14-319 Mary Elizabeth, b Apr. 19, 1946.
14-320 Park H., b Mar. 19, 1948, d Mar. 19, 1948.

13-397 Noah H. LeFevre, 1897. Son of Phares, 1864. (P.)

14-361 Marlin Eugene, b Aug. 27, 1926
m May 5, 1948 Lois Schmitt, b July 4, 1928.
14-362 Edwin Noah, b Nov. 7, 1930.
14-363 Robert Edwin, b Jan. 3, 1932.

13-406 George LeFevre, 1895. Son of Leander, 1868. (P.)

14-366 Earl Wm., b Jan. 29, 1922
m Oct. 7, 1944 Arlene Henerich, b Sept. 12, 1923.
14-367 Leander H., b July 22, 1924
m Sept. 23, 1947 Vera Mae Ludwig, b Dec. 18, 1927.
14-368 Walter Eugene, b Oct. 18, 1926
m Sept. 11, 1949 Irene Floto, b Mar. 21, 1929.
14-369 George Richard, b Jan. 1929. m Aug. 1950 Mary McCracken.

13-408 LeRoy D. LeFevre, 1898. Son of Leander, 1868. (P.)

14-371 Elaine Shirley, b May 20, 1928
m May 6, 1950 Ross M. Falk, b May 1, 1925.
14-372 Eldon LeRoy, b Dec. 28, 1929.
14-373 Lois Jean, b Sept. 24, 1934.
14-374 Leonard Neil, b Dec. 19, 1941.
14-375 Lyle Roger, b Aug. 15, 1944.

13-410 Frank M. LeFevre, 1901. Son of Leander, 1868. (P.)

14-376 Rose Anna, b Feb. 17, 1930. m June 1949 James Bate.
14-377 Rose Mary, b Feb. 17, 1930.
14-378 Sandra K., b Apr. 24, 1940.
14-379 Rae Ann, b Feb. 27, 1943.
14-380 Deanne, b Feb. 27, 1946.

13-413 Christian R. LeFevre, 1905. Son of Leander, 1868. (P.)

14-381 Ronald L., b Jan. 18, 1938.
14-382 Sharon, b Oct. 11, 1941.

13-414 Elmer R. LeFevre, 1906. Son of Leander, 1868. (P.)

14-383 Paul Elmer, b Dec. 22, 1937.
14-384 Glenn C., b June 13, 1944.

13-424 Henry G. LeFevre, 1900. Son of Thaddeus, 1870. (P.)

14-385 Elizabeth M., b Mar. 9, 1927
m Jan. 29, 1949 Glen Swanson, b Dec. 8, 1925.
14-386 Charles F., b June 3, 1931.
14-387 Margaret A., b Apr. 2, 1938.
14-388 Paul H., b Apr. 16, 1941.

13-425 Willard LeFevre, 1901. Son of Thaddeus, 1870. (P.)

14-389 Marjorie L., b Mar. 13, 1925
m Dec. 28, 1948 James Clabaugh, b June 4, 1925.
14-390 Evers S., b Apr. 22, 1933.

13-427 Lester G. LeFevre, 1904. Son of Thaddeus, 1870. (P.)

14-391 Jo Anne, b Nov. 14, 1930.
14-392 Kay, b Feb. 18, 1937.

13-436 Ralph G. LeFevre, 1905. Son of Geo. Martin, 1873. (P.)

14-393 Ronald R., b Aug. 16, 1936.

13-439 G. Lester LeFevre, 1904. Son of Jacob G., 1875. (P.)

14-395 Blanche P., b Mar. 18, 1924
m Oct. 5, 1942 Robert Holbein, b Oct. 23, 1922.
14-396 Elizabeth Marie, b Feb. 16, 1925
m Aug. 24, 1946 J. Wray Johns, b Dec. 7, 1924.
14-397 Hazel L., b Dec. 17, 1926
m June 14, 1947 Thomas Reese, b Aug. 13, 1923.
14-398 Patricia Anne, b May 2, 1928
m Oct. 25, 1945 Charles Holbein, b Jan. 4, 1925.

13-440 Milford G. LeFevre, 1905. Son of Jacob C., 1875. (P.)

14-402 George Richard, b Mar. 9, 1930.
14-403 Elaine, b Feb. 11, 1934.
14-404 Yvonne, b June 1, 1936.

13-441 Richard LeFevre, 1907. Son of Jacob G., 1875. (P.)

14-405 Shirley M., b June 18, 1931. Willow Street, Pa.
m Sept. 10, 1950 Harry Gochenauer, b Jan. 17, 1930.
14-406 Betty Jane, b Jan. 29, 1937.

13-443 Kenneth LeFevre, 1911. Son of Jacob G., 1875 (P.)

14-407 J. Kenneth, b Sept. 21, 1946.

13-444 Preston LeFevre, 1917. Son of Jacob G., 1875. (P.)

14-408 Marie Annette, b Mar. 20, 1938.
14-409 Kay Frances, b July 30, 1943.
14-410 Granville P., b Jan. 19, 1950.

13-451 Abram LeFevre, 1923. Son of Jacob F., 1892. (P.)

14-414 Mary Lou, b Apr. 1, 1946.
14-414A A. Ronald, b Sept. 23, 1947.

13-452 Jacob LeFevre, 1923. Son of Jacob F., 1892. (P.)

14-415 Barbara Jane, b Apr. 8, 1948.
14-415A Dorothy Mae, b Aug. 11, 1949.

13-456 Maurice LeFevre, 1900. Son of Jacob, 1874. (P.)

14-416 Mildred Irene, b Aug. 26, 1923, d June 22, 1928.
14-417 Howard J., b May 13, 1925. m Helen French. Quarryville, Pa.
14-418 Wm. Vare, b Dec. 23, 1926. Lancaster, Pa.
m July 2, 1949 Ruth Ehrhart, b Dec. 18, 1928.
14-419 Kenneth, b June 8, 1932.
14-420 Marlene, b Aug. 2, 1934.
14-421 John, b Aug. 12, 1937.
14-422 Jacob, b Oct. 1, 1938.
14-423 Dale, b Mar. 12, 1940.

13-457 J. Roy LeFevre, 1902. Son of Jacob, 1874. (P.)

14-424 Glen, b Feb. 12, 1938.
14-425 Pauline Edith, b Nov. 22, 1940.
14-426 Donna Louise, b Sept. 8, 1946.

13-459 Enos R. LeFevre, 1904. Son of Jacob, 1874. (P.)

14-427 Donald, b July 20, 1933.

13-460 Earl R. LeFevre, 1906. Son of Jacob, 1874. (P.)

14-428 Edward D., b Mar. 7, 1941.

13-461 Willis LeFevre, 1908. Son of Jacob, 1874. (P.)

14-430 Richard Henry, b Mar. 29, 1930, d June 27, 1930.
14-431 Willis, b Apr. 21, 1931.
14-432 Park, b Nov. 20, 1932.
14-433 Charles, b Sept. 27, 1936.
14-434 Florence, b Jan. 24, 1938.

13-462 Harry LeFevre, 1909. Son of Jacob, 1874. (P.)

14-435 Raymond A., b Feb. 17, 1937, d Feb. 18, 1937.
14-436 Lorraine Fay, b Aug. 1, 1939.

14-437 Janet Elaine, b Nov. 25, 1941.
14-438 James E., b Apr. 24, 1948.

13-463 Paul LeFevre, 1911. Son of Jacob, 1874. (P.)

14-440 William, b Apr. 20, 1937, d May 24, 1950.
14-441 Walter, b Sept. 14, 1940.

13-465 Jay LeFevre, 1913. Son of Jacob, 1874. (P.)

14-442 Harold, b Oct. 14, 1945.

13-468 Carl LeFevre, 1918. Son of Jacob, 1874. (P.)

14-443 Dennis Ronald, b Feb. 15, 1947.

13-469 Robert LeFevre, 1922. Son of Jacob, 1874. (P.)

14-444 Carl Robert, b Nov. 18, 1944.
14-445 Theresa Mae, b Nov. 18, 1944.
14-446 John Davis, b June 8, 1946.
14-447 Larry Gene, b Aug. 23, 1947, d Feb. 8, 1948.
14-448 Gary Lee, b Nov. 25, 1950.

13-471 Harold LeFevre, 1904. Son of Christian, 1880. (P.)

14-449 Pearl, b June 1, 1923.

13-472 Warren D. LeFevre, 1908. Son of Christian, 1880. (P.)

14-450 Clara M., b Dec. 19, 1929. Willow Street, Pa.
m June 4, 1949 John M. Beaner, b Apr. 14, 1927.
14-451 Mildred V., b Jan. 14, 1932.
14-452 Warren D., b July 22, 1935.
14-453 Anna Mae, b Jan. 23, 1938.
14-454 Carol Jean, b Oct. 18, 1947.

13-473 Ralph LeFevre, 1909. Son of Christian, 1880. (P.)

14-457 Geraldine B., b July 27, 1931.
14-458 Ralph, b Dec. 19, 1941.

13-474 Lloyd D. LeFevre, 1915. Son of Christian, 1880.

14-460 Donald, b Aug. 28, 1935.
14-461 Lloyd, b Feb. 18, 1938.
14-462 Christian, b Mar. 18, 1942.

13-477 Charles J. LeFevre, 1910. Son of George R., 1882. (P.)

14-466 Anna Georgia, b Jan. 11, 1934.
14-467 Mary Louise, b June 3, 1935.
14-468 Charles J., b Dec. 19, 1936.
14-469 Paul Edwin, b Sept. 8, 1938.

13-478 Park M. LeFevre, 1912. Son of George R., 1882. (P.)

14-470 Elizabeth Pauline, b Aug. 16, 1935.
14-471 Park Mylin, b Sept. 10, 1938.
14-472 Carol Janet, b July 8, 1943.
14-473 Harold Edward, b Sept. 11, 1944.
14-474 Laura Joanne, b Oct. 30, 1950.

13-482 Clarence LeFevre, 1922. Son of George R., 1882. (P.)

14-475 Clarence George, b Sept. 28, 1943.

13-486 Richard LeFevre, 1921. Son of Samuel R., 1885. (P.)

14-476 John Thomas, b Nov. 18, 1947.

13-493 John L. LeFevre, 1889. Son of Nathaniel, 1856. (P.)

14-477 Marilyn A., b Oct. 17, 1927.
14-478 Chester Ray, b Oct. 30, 1928.
14-479 Lester Jay, b Oct. 30, 1928.
14-480 Norma Jean, b Apr. 9, 1933.
14-481 Ellen, b Oct. 8, 1938.

13-495 Martin P. LeFevre, 1886. Son of Charles C., 1863. (P.)

14-482 Malvin, b Apr. 6, 1911
m Aug. 10, 1929 Mary Bell Anderson, b Nov. 11, 1910.
14-483 Ernest, b Jan. 2, 1916
m July 17, 1933 Nina Snow, b Nov. 17, 1915.
14-484 Ruby Mae, b Apr. 25, 1923
m July 14, 1943 Doyle Tinsley, b Dec. 12, 1922.

13-497 Russell LeFevre, 1893. Son of Charles C., 1863. (P.)

14-485 Charles, b Sept. 16, 1915
m Feb. 21, 1938 Barbara Tammetti, b Mar. 10, 1916.
14-486 Moreen, b Dec. 10, 1916, d July 23, 1919.
14-487 Eleanor Grace, b Aug. 20, 1920
m June 7, 1938 Melvin Dorrah, b Apr. 20, 1917.
14-488 Clyde, b Mar. 5, 1923
m Jan. 11, 1943 Helen Bruce, b Sept. 19, 1919.
14-489 Claude, b Mar. 5, 1923
m Feb. 23, 1945 Reba Rattat, b Aug. 26, 1922.
14-490 Donnie, b Feb. 26, 1930.
14-491 Daisy, b Feb. 26, 1930
m July 14, 1948 Billie Maberry, b Oct. 17, 1931.

13-509 Wayne LeFevre, 1909. Son of Jacob E., 1868. (P.)

14-492 Leland, b Oct. 18, 1936.

14-493 Elaine, b Sept. 30, 1939.

13-512 Harold LeFevre, 1904. Son of Gill, 1880. (P.)

14-496 LaVerne, b Apr. 28, 1928
m Jan. 9, 1947 Blanche Blair, b Feb. 7, 1924.
14-497 Rodger, b Feb. 12, 1936.

13-520 Lawrence LeFevre, 1896. Son of Charles A., 1873. (P.)

14-502 Fern Elizabeth, b Nov. 24, 1927
m July 16, 1950 Donald Roode, b Feb. 19, 1925.
14-503 Lawrence Wiles, b May 25, 1929
m Aug. 27, 1950 Marion Wolf, b Oct. 22, 1929.

13-532 David A. LeFevre, 1915. Son of Ralph L., 1879. (P.)

14-504 Mary Katherine, b May 27, 1943.
14-505 Thomas D., b Dec. 18, 1946.

13-536 Paul F. LeFevre, 1903. Son of Charles G., 1881. (P.)

14-507 Joan Y., b July 15, 1928
m Jan. 9, 1950 Frank Russell, b July 3, 1922.

13-539 Ned LeFevre, 1912. Son of Roy H., 1890. (P.)

14-508 Christopher, M.
14-509 Barbara L.

13-540 William G. LeFevre, 1914. Son of Roy H., 1890. (P.)

14-510 William N., b July 25, 1945.
14-511 Deborah Duane, b Apr. 20, 1948.

13-543 Harry E. LeFevre, 1918. Son of Harry, 1883. (P.)

14-512 Robert H., b Apr. 2, 1941.

13-545 Stanton B. LeFevre, 1920. Son of Roy B., 1894. (P.)

14-513 Ronald Stanton, b May 10, 1948.

13-548 Charles W. LeFevre, 1913. Son of Franklin E., 1886. (P.)

14-514 Frank, b Nov. 3, 1937.
14-515 George, b Aug. 19, 1946.

13-549 Paul F. LeFevre, 1915. Son of Franklin E., 1886. (P.)

14-516 Elizabeth Pauline, b Jan. 9, 1937.
14-517 Charlotte Ann, b Nov. 1, 1941.
14-518 Paul F., b Apr. 9, 1945.

13-561 George R., LeFevre, 1888. Son of Daniel F., 1858. (P.)

14-519 Ruth, b Aug. 3, 1916.

13-562 Franklin LeFevre, 1901. Son of Daniel F., 1858. (P.)

14-520 Ethel Johann, b Nov. 23, 1932.

13-565 Harry N. LeFevre, 1893. Son of Harry A., 1863. (P.)

14-522 Mary C., b Jan. 11, 1919.

13-570 Martin H. LeFevre, 1905. Son of Harry A., 1863. (P.)

14-527 Maurice H., b July 11, 1933.
14-528 Harry M., b May 29, 1937, d Mar. 6, 1945.

13-575 Elwood LeFevre, 1902. Son of James I., 1869. (P.)

14-530 Elwood B., b Dec. 9, 1931.
14-531 Donald C., b July 9, 1933.
14-532 James L., b May 17, 1935.
14-533 Carl E., b Jan. 20, 1937.

13-576 Lloyd S. LeFevre, 1911. Son of James I., 1869. (P.)

14-535 Lloyd Irvin, b Dec. 18, 1938.
14-536 Nancy Katherine, b Nov. 10, 1943.

13-577 Paul LeFevre, 1919. Son of James I., 1869. (P.)

14-538 David Paul, b Sept. 1, 1943.
14-539 John Thomas, b Nov. 16, 1945.
14-540 Gerald Stephen, b Feb. 17, 1947.
14-541 Ann Louise, b Nov. 12, 1948.

13-578 Harold L. LeFevre, 1910. Son of Chas. H., 1883. (P.)

14-545 Joanne M., b Mar. 30, 1940.

14-546 Deborah, b Apr. 28, 1941.

13-581 Earl T. LeFevre, 1897. Son of Henry, 1871. (P.)

14-548 Edward, b Jan. 18, 1923. Silver Springs, Md.
m Sept. 17, 1949 Lillian Skraban, b Sept. 1, 1927.
14-549 Joann, b May 14, 1935.

13-588 Levi K. LeFevre, 1899. Son of Reuben H., 1862. (P.)

14-550 Leroy, b Dec. 20, 1921. Lancaster, Pa.
m Jan. 3, 1948 Phyllis E. Houser, b Apr. 6, 1927.
14-551 Warren, b Mar. 6, 1924. Lancaster, Pa.
m June 4, 1949 Anne L. Eberle, b Aug. 13, 1925.
14-552 Reuben, b Apr. 1, 1926. York, Pa.
m Sept. 27, 1947 Kathleen Steinbaecher, b Mar. 29, 1925.

13-589 Landis LeFevre, 1890. Son of Benj. H., 1866. (P.)

14-553 Eva, b Oct. 28, 1913. Mountville, Pa.

m June 23, 1935 Charles Suter, b Nov. 11, 1910.

13-594 Benjamin LeFevre, 1897. Son of Benj. H., 1866. (P.)

14-555 Edith Irene, b Feb. 6, 1921.

13-612 Amos N. LeFevre, 1916. Son of Adam, 1877. (P.)

14-560 Janet Marie, b July 13, 1937.
14-561 Clarence Martin, b Aug. 13, 1941.

13-636 Hiram W. LeFevre, 1898. Son of John E., 1873. (P.)

14-573 Donald, b July 12, 1923. Lancaster, Pa.
m Oct. 10, 1943 Norma Musser, b Aug. 18, 1923.
14-574 Richard, b Apr. 18, 1928
m Sept. 3, 1949 Esther Ludwig, b May 17, 1926.

13-640 John LeFevre, 1904. Son of John E., 1873. (P.)

14-578 Doris Jean, b July 24, 1929. Lancaster, Pa.
m June 29, 1950 George Lease, b Aug. 28, 1928.
14-579 Margaret E., b Nov. 10, 1932.
14-580 John David, b Apr. 27, 1940.

13-641 Edgar LeFevre, 1906. Son of John E., 1873. (P.)

14-581 Kenneth, b July 12, 1938.
14-582 Dorothy, b Oct. 7, 1942.
14-583 Carl, b Nov. 21, 1943.

13-642 Allen LeFevre, 1908. Son of John E., 1873. (P.)

14-584 Lee, b Nov. 7, 1929
m Jan. 2, 1949 Gertrude Deckert, b Nov. 24, 1928.
14-585 Glenn, b May 23, 1931.
14-586 Sylvia, b Feb. 20, 1936.

13-648 David C. LeFevre, 1907. Son of David, 1875. (P.)

14-587 Wayne B., b Apr. 15, 1930.
14-588 Janet Faye, b Oct. 3, 1941.
14-589 David C., b May 20, 1950.

13-649 B. Lester LeFevre, 1909. Son of David, 1875. (P.)

14-590 Ada Marie, b Dec. 12, 1930.
14-591 Wanda Mae, b Mar. 13, 1934.
14-592 Benjamin L., b Apr. 5, 1942.

13-652 Carl P. LeFevre, 1906. Son of Aldus, 1880. (P.)

14-593 Shirley Ann, b Nov. 1, 1933.
14-594 Carl B., b Dec. 5, 1938.

13-653 E. Raymond LeFevre, 1907. Son of Aldus, 1880. (P.)

14-595 L. Wayne, b Oct. 13, 1931.
14-596 R. Terry, b Nov. 11, 1937.

13-655 Clarence R. LeFevre, 1911. Son of Aldus, 1880. (P.)

14-597 Deborah, b Oct. 2, 1946.

13-661 Lloyd LeFevre, 1919. Son of Jacob, 1882. (P.)

14-598 William Lloyd, b Jan. 26, 1942.
14-599 Frances Marie, b Dec. 3, 1943.
14-600 Robert Andrew, b Dec. 12, 1944.

13-663 Victor M. LeFevre, 1906. Son of Edmund, 1885. (P.)

14-601 Arthur, b Mar. 5, 1926.
14-602 Edmund, b July 26, 1927, d Jan. 14, 1939.
14-603 Raymond, b Feb. 26, 1931.
14-604 Hazel, b Jan. 18, 1933.
14-605 Betty, b Apr. 19, 1934.
14-606 Anna, b Dec. 1, 1935.
14-607 Victor, b Aug. 2, 1937.
14-608 John, Sept. 24, 1939.

13-664 Edmund LeFevre, 1908. Son of Edmund, 1885. (P.)

14-609 Paul, b Feb. 9, 1936.
14-610 Kenneth, b June 19, 1937.

13-666 Clyde LeFevre, 1911. Son of Edmund, 1885. (P.)

14-611 Janet, b Mar. 23, 1934.
14-612 Shirley, b Mar. 13, 1935.
14-613 Carl, b Oct. 23, 1937.
14-614 Gerald, b Dec. 31, 1939.
14-615 Marie, b Sept. 29, 1946.

13-667 Clair LeFevre, 1912. Son of Edmund, 1885. (P.)

14-616 Robert, b Sept. 26, 1936.
14-617 Ruth, b Feb. 7, 1938.

13-668 Benjamin LeFevre, 1914. Son of Edmund, 1885. (P.)

14-618 Doris I., b Oct. 14, 1935.
14-619 Benjamin C., b Jan. 31, 1938.
14-620 Mary Jane, b Oct. 22, 1946.
14-621 Robert C., b Jan. 25, 1947.
14-622 Pamela Kay, b June 19, 1950.

13-669 William LeFevre, 1916. Son of Edmund, 1885. (P.)

14-623 Eugene Clair, b Aug. 14, 1940.
14-624 William McFalls, b Oct. 7, 1941.
14-625 Donald M., b May 3, 1943.

13-670 Robert M. LeFevre, 1919. Son of Edmund, 1885. (P.)

14-626 Rosemary, b Apr. 20, 1940.
14-627 Larry A., b Oct. 21, 1942.
14-628 Arlene, b Apr. 2, 1944.
14-629 Roberta, b Sept. 5, 1946.
14-630 Ernest L., b Jan. 1, 1950.

13-677 William M. LeFevre, 1889. Son of Thaddeus, 1861. (P.)

14-631 John, b Feb. 9, 1919, d Feb. 9, 1919.
14-632 William, b Feb. 13, 1920. Columbia, Pa.
m Oct. 1, 1942 Jeannette Farr, b Aug. 5, 1923.
14-633 Robert, b Dec. 3, 1921. Lancaster, Pa.
m July 23, 1945 Marie Schwende, b Apr. 25, 1924.
14-634 Christiana, b June 5, 1923.
m Feb. 7, 1947 Charles Garvey, b Dec. 4, 1911.
14-635 Thaddeus, b May 18, 1926.

13-678 John E. LeFevre, 1891. Son of Thaddeus, 1861. (P.)

14-636 Patricia Anne, b Apr. 12, 1929.
14-636A Marilyn, b Nov. 4, 1930.

13-681 Charles S. LeFevre, 1900. Son of Thaddeus, 1861. (P.)

14-637 Doris May, b May 2, 1926.

13-697 John H. LeFevre, 1895. Son of Ulysses G., 1871. (P.)

14-638 John, b Dec. 21, 1917
m Sept. 7, 1941 Lillian Simmons, b June 25, 1916.
14-639 Grant, b Aug. 10, 1920
m Sept. 6, 1942 Dorothy Vollrath, b Apr. 7, 1922.

13-698 Charles LeFevre, 1898. Son of Ulysses G., 1871. (P.)

14-640 Grant, b Oct. 2, 1918.
14-641 Charles, b Mar. 6, 1920.
14-642 Kenton Blasinal, b 1924.

13-699 Harry M. LeFevre, 1900. Son of Ulysses G., 1871. (P.)

14-645 Charles Norman, b June 22, 1928.
14-646 Harry Lewis, b Aug. 19, 1929.

13-703 Norwood G. LeFevre, 1923. Son of Ulysses G., 1871. (P.)

14-648 Michael Grant, b Sept. 12, 1947.
14-649 Jeffrey Norwood, b June 29, 1949.

13-706 Paul LeFevre, 1914. Son of John H., 1875. (P.)

14-650 Gerald Douglas, b May 14, 1943.
14-651 Faye Viola, b May 11, 1945.
14-652 Louis Henry, b Apr. 12, 1946.

13-715 Benj. F. LeFevre, 1895. Son of Clayton F., 1867. (P.)

14-653 Benjamin Franklin, b Dec. 28, 1917, d Nov. 28, 1946
m Nov. 17, 1939 Nellie Smith, b June 24, 1921.
14-654 Constance Rosalie, b May 1, 1920
m Mar. 20, 1940 John Griffin, b Feb. 9, 1920.
14-655 Florence Emma, b July 15, 1921
m Feb. 26, 1941 Robert Benjamin, b Aug. 29, 1921.
14-656 Jessie F., b Feb. 21, 1923, d Feb. 21, 1923.
14-657 John Clayton, b Feb. 27, 1924
m Mar. 15, 1947 Bettie Sands, b Apr. 2, 1927.
14-658 Marion Kathryn, b Dec. 27, 1925
m May 6, 1946 Martin Yurick, b Aug. 10, 1920.
14-659 Adam Harrison, b Nov. 11, 1927
m Dec. 13, 1947 Bettie Sedora, b Oct. 10, 1927.
14-660 Charles Herman, b Sept. 23, 1929.
14-661 Helen Mildred, b Oct. 1, 1931.
14-662 Alice Jane, b July 6, 1933.
14-663 William, b Nov. 28, 1940.

13-722 Harry H. LeFevre, 1895. Son of Harvey J., 1870. (P.)

14-665 Carl A., b July 1, 1921, d July 1, 1921.
14-666 John B., b Jan. 4, 1921
m Nov. 29, 1941 Ruth Marie Urban, b July 2, 1921.
14-667 Harry, b May 28, 1925
m Nov. 28, 1946 Anetta Wingenroth, b Apr. 29, 1922.
14-668 Louise E., b July 22, 1933.

13-724 Phares M. LeFevre, 1899. Son of Harvey J., 1870. (P.)

14-669 Harold M., b Jan. 9, 1927.
m Sept. 3, 1949 Nancy Pickell, b Dec. 18, 1927.

13-726 Ernest B. LeFevre, 1905. Son of Harvey J., 1870. (P.)

14-670 Carl, b Mar. 2, 1926.
14-671 Ruth, b Sept. 7, 1929.

13-732 James V. LeFevre, 1901. Son of John A., 1874. (P.)

14-675 Flora, b Mar. 28, 1929
m July 20, 1946 Albert Stang, b July 31, 1925.
14-676 Jean, b July 27, 1931, d Oct. 21, 1931.
14-677 John A., b Aug. 30, 1934.
14-678 Patricia, b June 10, 1938.
14-679 Kenneth, b July 30, 1939.

13-733 Lloyd H. LeFevre, 1902. Son of John A., 1874. (P.)

14-681 Donald R., b Jan. 12, 1923. Quarryville, Pa.
m Oct. 11, 1947 Anna P. Evans, b Nov. 9, 1920.
14-682 John R., b Jan. 1, 1925. Lancaster, Pa.
m Sept. 23, 1950 Doris Caldwell, b Oct. 19, 1928.

13-735 Barton LeFevre, 1905. Son of John A., 1874. (P.)

14-683 Dean, b Dec. 6, 1935.
14-684 Kathryn, b Apr. 27, 1943.

13-737 Veryl LeFevre, 1908. Son of John A., 1874. (P.)

14-685 Marion, b Jan. 8, 1931, d Feb. 24, 1931.
14-686 Eugene, b Feb. 3, 1933.
14-687 Mary Jane, b Apr. 10, 1935, d Jan. 14, 1937.
14-688 Joyce, b Nov. 7, 1937.
14-689 Harold, b Dec. 8, 1940.
14-690 Clarence, b Mar. 28, 1944.
14-691 Gerald, b May 7, 1947.

13-739 Joseph LeFevre, 1912. Son of John A., 1874. (P.)

14-692 Joan, b Jan. 4, 1939.
14-693 Nancy, b Nov. 30, 1943.

13-740 Charles LeFevre, 1913. Son of John A., 1874. (P.)

14-694 Elizabeth Ann, b Apr. 29, 1935, d July 30, 1937.
14-695 Judith, b July 18, 1945.

13-741 Robert LeFevre, 1917. Son of John A., 1874. (P.)

14-696 Garry Lee, b Oct. 24, 1945.
14-697 Velda Mae, b Sept. 9, 1950.

13-742 Richard LeFevre, 1918. Son of John A., 1874. (P.)

14-698 Richard E., b Mar. 6, 1941.
14-699 Lenore A., b July 15, 1946.
14-700 Michael J., b Aug. 20, 1949.

13-748 Lester V. LeFevre, 1907. Son of Abram R., 1886. (P.)

14-701 Dorothy L., b May 21, 1928
m Feb. 22, 1948 Richard Nye, b July 17, 1925.
14-702 Guy, b June 18, 1930.
14-703 Gene, b Oct. 30, 1931.
14-704 Richard, b Aug. 9, 1933.
14-705 Lester V. Jr., b Dec. 5, 1934.
14-706 Darlene, b July 13, 1947.

13-750 Ira V. LeFevre, 1912. Son of Abram R., 1886. (P.)

14-707 Ann M., b Feb. 5, 1934.
14-708 Ira V., b Dec. 13, 1937.
14-709 Rebecca T., b Apr. 7, 1939.
14-710 Linda L., b July 8, 1943.
14-711 Susan Q., Feb. 25, 1949.
14-712 Phyllis Marie, b Aug. 2, 1950.

13-752 Clair G. LeFevre, 1920. Son of Ira 1890. (P.)

14-713 Ronald Clair, b Nov. 4, 1942.
14-714 Shelley Anne, b Jan. 27, 1950.

13-753 Donald A. LeFevre, 1922. Son of Ira, 1890. (P.)

14-715 John Robert, b Mar. 21, 1948.
14-716 James Donald, b Jan. 23, 1950.

13-757 John A. LeFevre, 1897. Son of Benj. F., 1876. (P.)

14-717 George F., b Dec. 27, 1916. Lancaster, Pa.
m Feb. 20, 1941 Helen Rawhauser, b Dec. 9, 1913.
14-718 John A., b Apr. 22, 1918. Lancaster, Pa.
m Jan. 21, 1939 Edith Riley, b July 4, 1922.

13-759 Walter D. LeFevre, 1914. Son of Michael, 1878. (P.)

14-719 Walter D., b June 10, 1933.
14-720 Sarah D., b Nov. 17, 1934.
14-721 Charles R., b Jan. 11, 1942.

13-761 Franklyn LeFevre, 1906. Son of Frank Henry, 1876. (P.)

14-722 Ramon M., b Apr. 8, 1934.
14-723 Lawrence H., b Mar. 15, 1938.
14-724 Claudia Ann, b Sept. 18, 1942.
14-725 Frances Marie, b Sept. 21, 1944.

13-765 Benj. F. LeFevre, 1898. Son of Henry E., 1870. (P.)

14-726 Miriam, b Sept. 28, 1919, d Sept. 29, 1919.

14-727 Mildred, b Sept. 28, 1919, d Oct. 2, 1919.
14-728 Robert b Feb. 19, 1922. Lancaster, Pa.
m Nov. 22, 1947 Gloria Pickell, b Mar. 23, 1924.
14-729 Kenneth, b Oct. 29, 1923. Lancaster, Pa.
m Feb. 24, 1943 Hazel K. Farmer, b Feb. 16, 1923.
14-730 Levern, b Apr. 25, 1929, d May 14, 1932.

13-769 Lloyd LeFevre, 1906. Son of Charles W., 1877. (P.)

14-731 Lloyd E., b Aug. 11, 1929.
14-732 Doris June, b June 4, 1932.
14-733 J. Arlene, b July 7, 1934.
14-734 F. Judith, b May 7, 1940.

13-772 Perry LeFevre, 1914. Son of Charles W., 1877. (P.)

14-735 Robert Perry, b Apr. 16, 1941.
14-736 Bonnie Elizabeth, b May 7, 1942.
14-737 Charles William, b Aug. 21, 1944.
14-738 John Barry, b Nov. 14, 1945.
14-739 Richard Edwin, b Jan. 16, 1947.
14-740 George Washington, b Feb. 22, 1948.

13-774 Marvin LeFevre, 1918. Son of Charles W., 1877. (P.)

14-741 Ronald, b Feb. 24, 1943.
14-742 Yvonne, b Jan. 24, 1945.

13-775 Paul F. LeFevre, 1909. Son of Walter F., 1883. (P.)

14-743 Paul, b Apr. 28, 1946.
14-744 Melvin, b Aug. 29, 1947.

13-780 Galen LeFevre, 1920. Son of Justice, 1885. (P.)

14-745 Richard W., b Oct. 22, 1944.
14-746 Dorothy Jean, b Sept. 12, 1946.

13-786 Roy W. LeFevre, 1917. Son of John A., 1887. (P.)

14-747 Jere E., b May 17, 1940.
14-748 John L. b Mar. 30, 1947.

13-788A William E. LeFevre, 1920. Son of Byron. 1891 (P.)

14-749 Louis B., b Dec. 21, 1942.
14-750 William A., b Mar. 6, 1947.
14-751 Barbara J., b Apr. 25, 1950.

13-801 Howard E. LeFevre, 1907. Son of Harry, 1881. (P.)

14-752 Jack, b Aug. 19, 1932.
14-753 Ann, b July 9, 1936.

13-803 Robert LeFevre, 1914. Son of Harry 1881. (P.)

14-754 Thomas, b Jan. 27, 1942.
14-755 David, b Dec. 28, 1944.

13-808 Gerald LeFevre, 1911. Son of Chester, 1886. (P.)

14-756 Mary Alice, b Sept. 5, 1938.
14-757 Carol Frances, b Feb. 1, 1946.

13-815 Samuel G. LeFevre, 1903. Son of Frank S., 1875. (P.)

14-758 Samuel G., b June 21, 1939.
14-759 Richard R., b Dec. 31, 1940.

13-819 C. Harry LeFevre, 1900. Son of William, 1873. (P.)

14-760 Wilfred W., b May 2, 1924
m Feb. 5, 1945 Bernice Gaboyse, b June 2, 1924.

13-823 Charles E. LeFevre, 1899. Son of Harry D., 1878. (P.)

14-761 Ellsworth Thomas, b Dec. 2, 1922.
14-762 Raymond George, b July 5, 1925.
14-763 Charles Douglas, b Apr. 25, 1927.

13-825 Robert D. LeFevre, 1906. Son of Harry D., 1878. (P.)

14-764 Nelson Douglas, b Apr. 17, 1925.
14-765 Charles Lester, b June 13, 1927.
14-766 Harry, b Aug. 26, 1929.

13-827 Richard E. LeFevre, 1911. Son of Harry D., 1878. (P.)

14-767 Lester, b Dec. 25, 1930.
14-768 Robert, b Sept. 28, 1932.

13-831 Merle J. LeFevre, 1904. Son of Harry, 1877. (P.)

14-769 David L., b Jan. 17, 1930, d Feb. 5, 1930.
14-770 Clyde, b Jan. 19, 1933.
14-771 Ralph, b May 20, 1934.

13-838 Herbert C. LeFevre, 1915. Son of Calvin A., 1881. (P.)

14-772 Linda Ann, b May 29, 1944.
14-773 Susan Joan, b Sept. 14, 1946.

13-839 Harold R. LeFevre, 1917. Son of Calvin A., 1881. (P.)

14-774 Bart, b Apr. 20, 1946.
14-775 Evan, b Apr. 25, 1948.

13-841 Donald R. LeFevre, 1922. Son of Calvin A., 1881. (P.)

14-776 James Peter, b Oct. 1, 1947.
14-777 Jerry Calvin, b Apr. 1, 1949.

13-843 Elmer G. LeFevre, 1906. Son of John M., 1875. (P.)

14-778 Gordon, b Jan. 4, 1940.

13-844 Rufus H. LeFevre, 1895. Son of Harry E., 1874. (P.)

14-779 Paul Eagle, b Apr. 21, 1925, d July 3, 1925.
14-780 Eugene D., b Nov. 8, 1926.

13-849 Harold A. LeFevre, 1904. Son of Albert A., 1880. (P.)

14-781 Betty, b Aug. 2, 1927. York, Pa.
m Nov. 30, 1946 Marlin Fry, b June 10, 1925.
14-782 Nancy J., b June 15, 1938.

13-850 Morgan A. LeFevre, 1908. Son of Albert A., 1880. (P.)

14-783 June A., b June 28, 1929
m Dec. 15, 1948 John Miller, b Mar. 5, 1929.
14-784 Dale E., b June 20, 1933.
14-785 Shirley, b Dec. 22, 1940.
14-786 Richard, b Dec. 18, 1943.

13-852 Kenneth G. LeFevre, 1916. Son of Albert A., 1880. (P.)

14-787 Kenneth G., b June 25, 1940.
14-788 George A., b Jan. 20, 1944, d Jan. 23, 1944.
14-789 Gale Dawn, b Aug. 4, 1949.

13-853 Charles D. LeFevre, 1903. Son of Edwin, 1881. (P.)

14-790 Frances E., b Sept. 7, 1925
m Aug. 2, 1944 Max Glatfelter, b June 2, 1924.
14-791 Daniel H., b Jan. 24, 1930.

13-856 Victor E. LeFevre, 1913. Son of Edwin, 1881. (P.)

14-792 Jacqueline H., b Dec. 31, 1936, d Feb. 1, 1937.
14-793 Barry Ned, b Aug. 12, 1939.
14-794 Gail Marie, b Dec. 6, 1940.
14-795 Brenda Kay, b Sept. 10, 1942.

13-872 Paul C. LeFevre, 1926. Son of Paul D., 1891. (P.)

14-796 Paul C., b Aug. 7, 1949.

13-877 Robert LeFevre, 1890. Son of Edwin, 1859. (P.)

14-797 Mildred, b Apr. 23, 1916
m Oct. 5, 1940 John Batcheller, b Feb. 4, 1915.
14-798 Martha, b Nov. 29, 1919
m Aug. 30, 1943 William Smith, b June 10, 1916.

13-882 Hugh P. LeFevre, 1895. Son of Lucius, 1867. (P.)

14-799 Dorothy Rebecca, b Dec. 31, 1918.

13-885 Benjamin LeFevre, 1903. Son of Lucius, 1867. (P.)

14-800 Benjamin, b Jan. 28, 1923.

13-899 Daniel M. LeFevre, 1882. Son of Edward, 1859. (D.)

14-803 Richard Porter, b Dec. 26, 1914.

13-905 Arthur LeFevre, 1894. Son of Frank, 1871. (D.)

14-813 Mildred, b May 8, 1922.
14-814 Robert, b Apr. 9, 1925.
14-815 Shirley, b June 11, 1928.
14-816 Richard James, b Mar. 11, 1932.

13-906 Roland LeFevre, 1899. Son of Frank, 1871. (D.)

14-822 Margaret, b Mar. 24, 1921.
14-823 Elizabeth J., b May 30, 1922.
14-824 Russell Henry, b June 11, 1923.
14-825 Myron Allyn, b May 18, 1925.
14-826 Donald Edward, b Oct. 23, 1926.

13-913 Richard H. LeFevre, 1910. Son of Vernon C., 1886. (D.)

14-827 Carolyn, b May 7, 1940.
14-828 Barbara, b July 13, 1944.

13-914 Fred. C. LeFevre, 1913. Son of Vernon C., 1886. (D.)

14-829 John Frederick, b Jan. 16, 1942.

13-925 Paul F. LeFevre, 1918. Son of William W., 1878. (D.)

14-830 Douglas Paul, b Jan. 4, 1943.

13-926 Roy R. LeFevre, 1909. Son of Clifford R., 1880. (D.)

14-831 Nanette, b Mar. 13, 1937.
14-832 Sharon, b Dec. 31, 1947.

13-949 W. Guy LeFevre, 1891. Son of Daniel, 1857. (D.)

14-833 Mildred M., b Oct. 23, 1918.
14-834 Helen E., b Oct. 1926. m Wm. Delaughter. Hagerstown, Md.

13-949E Raymond LeFevre, 1901. Son of Wm. Henry, 1859. (D.)

14-835 Helen Marie, b July 17, 1933.
14-836 R. Curtiss, b Nov. 17, 1937.

13-949F Howard LeFevre, 1904. Son of Wm. Henry, 1859. (D.)

14-837 Howard W., b Nov. 21, 1929.

13-950 Robert LeFevre, 1901. Son of Robert L., 1864. (D.)

14-838 Carolyn, b Jan. 5, 1929.
14-838A Nancy, b Aug. 3, 1930.

13-953 Boyd LeFevre, 1918. Son of Robert L., 1864. (D.)

14-838B Boyd H., b July 3, 1942.
14-838C James B., b Oct. 18, 1946.
14-838D John C., b Dec. 19, 1948.

13-968 Edgar B. LeFevre, 1914. Son of Edgar B., 1880. (D.)

14-839 Frances Ann, b Sept. 26, 1947.

13-970 Geo. McW. LeFevre, 1886. Son of Geo. McC. 1861. (D).

14-840 Rosamond Vereene, b May 29, 1913, d Sept. 19, 1922.
14-841 Margaret Irene, b Mar. 17, 1916. Ankara, Turkey.
m May 2, 1940 Orren Rainey McJunkins, b Jan. 16, 1907.
14-842 Daniel Justus, b Nov. 4, 1927.
m May 26, 1951 Virginia Caroline Richmond.

13-971 James H. LeFevre, 1888. Son of Geo. McC., 1861. (D.)

14-843 James Howard, b Feb. 19, 1911
m July 28, 1936 Jennie Huntington, b Oct. 6, 1913.
14-844 Daryl Dill, b Sept. 17, 1913
m Oct. 19, 1935 Marguerite Swisshelm, b Dec. 9, 1915.
14-845 Harold Dean, b Aug. 6, 1919
m Aug. 6, 1940 Ruth Eleanor Wood, b Sept. 27, 1919.
14-846 Emma Jane, b Apr. 26, 1921
m June 30, 1946 Guy Harper, b June 13, 1910.

13-974 Harry W. LeFevre, 1900. Son of Harry W., 1866. (D.)

14-850 Harry W., b July 8, 1930.

13-976 Fay LeFevre, 1905. Son of Walter I., 1874. (D.)

14-851 Robert E., b Mar. 13, 1940.
14-852 David E., b Oct. 25, 1944.

13-985 John D. LeFevre, 1911. Son of Albert L., 1876. (D.)

14-853 Suzanne, b Feb. 6, 1944.
14-854 John Daniel, b Dec. 12, 1945.

13-988 Charles R. LeFevre, 1908. Son of Charles, 1874. (S.)

14-855 Ryerson Charles, b Dec. 1, 1929.
14-856 Lee Allen, b Mar. 31, 1938.

13-990 Park LeFevre, 1913. Son of Park, 1883. (S.)

14-858 Mary Jane, b Sept. 30, 1946.
14-859 Jo Anne, b Oct. 26, 1948.

HOW TO USE THIS RECORD AND EXPLANATION OF SIGNS

All names in the following Index are LeFevres, and are listed alphabetically. Where there are two or more of the same name, it will be necessary for you to identify yourself by your birthdate. The letter (A.), (P.), (D.) or (S.) following your birthday in the Index means that you are a descendant of either Abraham, Philip, Daniel, or Samuel, the four sons of Isaac, born in 1669, who came to America in 1708 and settled near Strasburg, Lancaster County, Pennsylvania, in 1712. Following your birthdate you will find a number such as 13-126. This is your identification number, the first part meaning that you are one of the thirteenth generation in the book, which begins with Mengen LeFevre, born in 1510.

Now locate your number on the left-hand margin of the Record, and there you will find your name, together with your brothers and sisters. Your father's name and number will appear in the center above. Paging backward a generation and locating his number on the left-hand margin, you will find your father's record together with his brothers and sisters, and with his father's name and number in the center above. Continuing this procedure you can trace your ancestry back to Mengen of 1510.

If you are the head of a family, then go forward a generation and locate your name and number in the center of the page, and there you will find the record of your children.

Following the LeFevre Index you will find another of the LeFevre Consorts. The names in this Index have the same identification number as the LeFevre to whom they are married. Thus, whether you are a LeFevre or a LeFevre Consort, the number opposite your name will direct you to the place where your family data is recorded.

If your given name is a double name such as Mary Elizabeth, Anna Ruth, John David, or George William, it may be necessary to check both names in the Index in order to locate yourself. As a general rule, however, we have endeavored always to list them under the first name.

Due to variations in spelling it may be necessary in some cases to check several different names in order to locate yourself. For instance, Abraham and Abram, Anna and Anne, Catherine and Katherine and Kathryn, Betty and Elizabeth, Harry and Henry, Mae and May, Roy and LeRoy, and so on.

In the early records the Compiler has noted in some instances the place of burial. But in the later records the places mentioned are those in which the person or family has lived or is now living. This feature is given as a matter of interest, and also as a further means of identification.

To condense and simplify the record, the following signs are used: b for born, d for died, m for married, and (?) for not certain.

INDEX OF LeFEVRES

AARON

Aaron	1866P	11-330
Aaron	1872A	12-057
Aaron	1882A	13-076
Aaron	1888A	13-043
Abbye F.	1891D	12-949
Abner	1850P	11-430
Abraham	1632	5-001
Abraham	1706A	7-001
Abraham	1761A	9-004
Abraham	1803A	10-019
Abraham	1808P	10-093
Abraham D.	1821A	11-021
Abraham M.	1847A	12-013
Abraham K.	1854A	12-046
Abraham	1856A	12-062
Abraham Z.	1877A	13-111
Abram A.	1845P	11-428
Abram K.	1871A	12-066
Abram	1876A	12-058
Abram R.	1886P	12-635
Abram G.	1889A	13-092
Abram E.	1893P	13-721
Abram B.	1898A	13-023
Abram	1923P	13-451
Acton A.	1870A	12-112
Acton A.	1903A	13-175
Ada	1867P	12-272
Ada	1882P	12-762
Ada	1884A	12-200
Ada	1887A	13-090
Ada	1888A	13-183
Ada E.	1889P	12-830
Ada	1889P	13-586
Ada	1889A	13-019
Ada	1891A	13-007
Ada E.	1914P	13-779
Ada Marie	1930P	14-590
Adale F.	1905P	13-309
Adam	1745P	8-007
Adam	1775P	9-020
Adam	1779P	9-034
Adam	1798A	10-032
Adam E.	1816P	10-127
Adam	1825P	10-098
Adam R.	1833P	11-418
Adam	1835P	11-358
Adam A.	1838P	11-220
Adam	1848S	11-708

ADAM

Adam K.	1869P	11-332
Adam	1877P	12-585
Adam	1878P	12-501
Adam	1889P	12-757
Adam Graver	1895D	12-914
Adam N.	1912P	13-609
Adam H.	1927P	14-659
Adda June	1888P	13-292
Addie	1866D	12-937
Addie	1882S	12-959
Adelaide	1867P	12-514
Adele	1888P	12-538
Adeline	P	11-274
Adeline	1871P	12-582
Adeline	1885P	12-570
Adeline	1899A	13-174
Agnes J.	P	10-081
Agnes	P	11-258
Agnes	P	11-284
Agnes	1861P	11-532
Agnes	1863P	11-496
Agnes	1891S	12-963
Agnes E.	1897P	13-572
Agnes	1897D	13-949D
Agnes	1900A	13-198A
Agnes Lois	1906P	13-304
Agnew Carroll	1913A	13-211
Albadore	1910P	13-322A
Albert T.	1822S	10-250
Albert	P	11-288
Albert	D	11-645
Albert	1854P	11-542
Albert	1868A	12-072
Albert	1873A	12-138
Albert M.	1875P	12-797
Albert Lincoln	1876D	12-947
Albert P.	1880P	12-532
Albert A.	1880P	12-777
Albert V.	1880D	12-907
Albert M.	1893D	12-851
Albert W.	1921P	13-896
Aldo Elbert	1912P	13-323
Aldus	1880P	12-597
Aldus M.	1892P	12-438
Aldus	1912P	13-650
Alexander	1857P	11-521
Alfred	1822D	10-192
Alfred Homan	1847P	11-215

ALFRED

Alfred	P	12-342
Alice Irene	1849D	11-681
Alice	1857A	12-205
Alice	1868P	12-579
Alice Irene	1870D	12-944
Alice Belle	1871A	12-109
Alice	1873A	12-186
Alice	1876A	13-110
Alice L.	1876D	12-840
Alice W.	1880P	12-277
Alice Irene	1880P	12-746
Alice	1885A	13-233
Alice M.	1893A	13-034
Alice	1896A	13-022
Alice M.	1901A	14-159
Alice	1903P	13-836
Alice Lansdale	1904D	13-936
Alice	1906A	13-245
Alice	1917A	14-107
Alice Virginia	1933P	13-858
Alice Jane	1933P	14-662
Alida L.	1859D	12-835
Allan W.	1923P	13-662A
Allan E.	1923A	14-034
Allen W.	1908P	13-642
Alma Louise	1874P	12-616
Alma B.	1911A	13-130
Alma G.	1929A	14-172
Alma L.	1935P	13-750F
Almira	1839D	11-659
Alonzo	1849P	11-234
Alpheus	1863P	11-329
Alverson	1852D	11-576
Amanda	1830A	11-091
Amanda	1869P	12-581
Amanda	1875P	12-500
Amasa H.	1817P	10-165
Amelia	1805P	10-158
Amelia	1844P	11-214
Amelia	1853P	11-512
Amelia	1910P	13-818
Amos	1806A	10-029
Amos N.	1821A	11-116
Amos S.	1848P	11-442
Amos F.	1851A	11-106
Amos B.	1851A	12-034
Amos	1852A	12-017
Amos L.	1858A	12-051

AMOS

Amos D.	1862A	12-026
Amos	1871P	11-333
Amos J.	1872P	12-629
Amos Groff	1873P	12-626
Amos M.	1896P	13-559
Amos	1899P	13-731
Amos	1910A	13-051
Amos	1916P	13-612
Amy H.	1817D	10-189
Amy E.	1892A	13-067
Andrew	1604	4-001
Andrew	1636	5-002
Andrew	1767S	8-024
Andrew J.	1855P	11-467
Angeline A.	1873P	12-288
Ann M.	1934P	14-707
Ann	1936P	14-753
Ann Louise	1948P	14-541
Anna	1842P	11-399
Anna	1857P	11-468
Anna Jewett	1868D	12-856
Anna E.	1873P	12-496
Anna Herr	1876A	12-118
Anna Mary	1881A	13-075
Anna Frances	1883S	12-966
Anna Mae	1919A	14-111
Anna Faye	1925A	13-167
Anna E.	1925A	14-171
Anna Mae	1933A	14-139
Anna Georgia	1934P	14-466
Anna	1935P	14-606
Anna Mae	1938P	14-453
Anne	1765D	9-051
Anne B.	1780P	9-022
Anne Maria	1780P	9-041
Anne	1797A	10-017
Anne	1797D	10-169
Anne Barbara	1809P	10-094
Anne	1813P	10-144
Anne	1825A	11-007
Anne E.	1825D	11-654
Anne	1829A	11-025
Anne	1832A	11-067
Anne B.	1843P	11-143
Anne	1843P	11-353
Anne	1843P	11-458
Anne Maria	1845A	11-074
Anne Eliza	1845A	11-113

ANNE

Anne M.	1845P	11-366
Anne	1847S	11-707
Anne Isabelle	1847D	11-639
Anne	1849A	11-131
Anne E.	1849D	11-687
Anne	1850A	12-140
Anne	1851P	11-444
Anne J.	1851D	11-641
Anne P.	1853P	11-404
Anne	1853A	12-045
Anne	1856P	11-495
Anne	1858A	12-041
Anne	1858P	12-546
Anne	1859A	12-007
Anne Maria	1860P	11-319
Anne M.	1861P	11-478
Anne	1861P	11-544
Anne M.	1862A	12-024
Anne	1863A	12-209
Anne	1865P	11-452
Anne Mary	1866P	11-387
Anne L.	1866P	12-550
Anne	A	12-237
Anne	P	12-382
M. Anne	1867A	12-064
Anne Mary	1869P	12-564
Anne May	1870P	12-644
Anne	1871P	12-593
Anne	1875A	12-114
Anne M.	1875A	13-060
Anne	1876P	12-631
Anne M.	1880P	12-761
Anne Mary	1880P	13-279
Anne	1881A	12-191
Anne B.	1883A	13-016
Anne M.	1883A	13-087
Anne E.	1886D	12-910
Anne F.	1886P	12-776
Anne	1887A	13-004
Anne	1887P	13-585
Anne M.	1888P	12-691
Anne	1889A	13-079
Anne H.	1890A	13-006
Anne	1894P	13-399
Anne	1895P	12-787
Anne	1897P	13-723
Anne	1898P	13-763
Anne Alice	1903P	13-700

ANNE

Anne S.	1907P	13-804
Anne	1907P	13-682
Anne M.	1911P	13-416
Anne M.	1916A	14-003
Anne Mary	1918P	13-480
Anne R.	1919A	14-005
Anne S.	1927P	13-747
Annetta	1905A	13-133
Annie C.	P	12-805
Archie Joseph	1903P	13-319
Ardythe Ash	1920A	13-177
Argyl	1856A	11-062A
Arlene	1923P	13-378
Arlene B.	1928P	13-726A
Arlene G.	1896P	12-794
J. Arlene	1934P	14-733
Arlene	1944P	14-628
Arthur	1863A	12-135
Arthur K.	1877P	12-527
Arthur R.	1881P	12-800
Arthur R.	1886P	12-722
Arthur	1890A	13-185
Arthur	1894D	13-905
Arthur	1926P	14-601
Arvella K.	1940P	13-392A
Augustus	1854P	11-301
Augustus	A	12-110J
Barbara	1789P	9-045
Barbara	1813P	10-110
Barbara	1818A	11-003
Barbara	1829A	11-020
Barbara	1830P	10-091
Barbara	1833P	11-349
Barbara	1838A	11-029
Barbara	1860A	12-008
Barbara	1896A	13-096
Barbara	1905A	14-160
Barbara	1908P	13-603
Barbara Jean	1926D	13-910
Barbara Anne	1932A	13-223
Barbara Anne	1943A	14-209
Barbara	1944D	14-828
Barbara Jane	1948P	14-415
Barbara Ann	1949P	14-315
Barbara L.	P	14-509
Barbara J.	1950P	14-751
Barry Ned	1939P	14-793
Bart	1946P	14-774

BARTON

Barton	1905P	13-735
Beatrice	1895P	12-726
Beatrice	1906A	13-176
Beatrice	1908P	13-712
Belva	1898P	13-595
Benjamin	1789A	10-022
Benjamin	1827P	10-115
Benjamin R.	1827A	11-083
Benjamin	1835A	11-125
Benjamin F.	1838P	11-549
Benjamin F.	1840P	11-311
Benjamin R.	1841P	11-422
Benjamin H.	1842A	11-073
Benjamin F.	1845P	11-225
Benjamin G.	1845P	11-379
Benjamin	1849P	11-443
Benjamin M.	1856A	12-020
Benjamin L.	1860A	12-052
Benjamin F.	1861P	12-263
Benjamin F.	1861P	11-565
Benjamin C.	1861D	11-651
Benjamin H.	1866P	12-578
Benjamin E.	1870P	12-592
Benjamin F.	1876P	12-638
Benjamin H.	1877A	12-115
Benjamin F.	1880P	12-813
Benjamin	1882P	12-709
Benjamin	1888A	13-091
Benjamin B.	1893P	13-881
Benjamin	1894A	12-196
Benjamin F.	1895P	13-715
Benjamin	1897P	13-594
Benjamin A.	1898P	13-879
Benjamin F.	1898P	13-765
Benjamin	1903P	13-885
Benjamin F.	1913P	13-813
Benjamin	1914P	13-668
Benjamin F.	1917P	14-653
Benjamin L.	1918A	14-143
Benjamin	1922A	14-135
Benjamin	1923P	14-800
Benjamin M.	1927P	13-367
Benjamin C.	1938P	14-619
Benjamin L.	1942P	14-592
Bernice E.	1888P	12-280
Bertha	1869D	12-838
Bertha	1873P	12-796
Bertha	1875A	12-232

BERTHA

Bertha M.	1877P	12-773
Bertha	1887P	12-600
Bertha E.	1889P	13-554
Bertha	1892P	12-769
Bertha	1895A	13-235
Bertha	1898P	13-433
Bertha	1905A	13-104
Bertha	1906P	13-583
Bertha	1909P	13-770
Bertha	1915P	13-611
Beryl	1875A	12-165
Bessie	1884S	12-960
Bessie	1889P	12-723
Bethel	1913P	12-675E
Betty Jane	1921P	13-662
Betty Earline	1922A	14-188
Betty Jane	1922P	13-546
Betty Jane	1923P	13-745
Betty Jane	1924P	13-607
Betty Jane	1926A	14-191
Betty	1927P	14-781
Betty Harriet	1928P	13-318
Betty Jane	1932A	14-088
Betty	1934P	14-605
Betty Jane	1937P	14-406
Beulah E.	1880P	12-774
Beulah	1898P	13-530
Birdella	1869D	12-905
Blaine	1898P	12-706
Blanche	1869A	12-108
Blanche F.	1878P	12-707
Blanche	1892A	12-110D
Blanche	A	12-110H
Blanche	1906P	13-429
Blanche P.	1924P	14-395
Bonaparte	1861A	12-145
Bonnie E.	1942P	14-736
Boyd	1918D	13-953
Boyd H.	1942D	14-838B
Brenda Kay	1942P	14-795
Bruce	1884P	12-699
Byron D.	1913D	13-919
Byron	1891P	12-669B
Calvin	P	11-230
Calvin	P	11-272
D. Calvin	1845D	11-668
Calvin A.	1881P	12-751
Camille	1895A	12-180

CARL

Carl	1889P	12-714
Carl	1900A	12-183
Carl	1906P	13-652
Carl Oliver	1916P	13-892
Carl	1918P	13-468
Carl A.	1921P	14-665
Carl	1926P	14-670
Carl J.	1933A	14-280
Carl E.	1937P	14-533
Carl	1937P	14-613
Carl B.	1938P	14-594
Carl	1943P	14-583
Carl Robert	1944P	14-444
Carlton Prior	1908D	13-935
Carol Aline	1931A	13-171
Carol C.	1943A	14-248
Carol Janet	1943P	14-472
Carol Frances	1946P	14-757
Carol Jean	1947P	14-454
Caroline	1822P	10-096
Caroline E.	1833P	11-140
Carolyn	1913P	13-805
Carolyn	1929D	14-838
Carolyn	1933A	14-197
Carolyn	1940D	14-827
Carrie	1869S	12-956
Carrie	1877A	12-188
Carrie	A	12-105
Carrie	1879P	12-799
Carrie	P	12-804
Carrie	P	12-828
Carrie	1888P	12-686
Carrie I.	1891P	12-785
Carrie Luella	P	13-898
Carrie	1893P	13-507
Caryl V.	1898A	13-193
Caryl	1902S	13-987
Catherine	1734P	8-004
Catherine	1740D	8-013
Catherine	1753S	8-019
Catherine	1758A	9-003
Catherine	1762D	9-049
Catherine	1767P	9-026
Catherine	1769A	9-009
Catherine	1773D	9-068
Catherine	1781D	9-076
Catherine	1799D	10-198
Catherine	1800A	10-027

CATHERINE

Catherine	1803D	10-173
Catherine	1804D	10-219
Catherine	1805P	10-122
Catherine	1807P	10-107
Catherine	1811P	10-162
Catherine	1813P	10-103
Catherine	1822P	10-113
Catherine	1828A	11-009
Catherine A.	1828P	11-150
Catherine	1828P	11-336
Catherine	1832P	11-348
Catherine	1832P	11-363
Catherine	1832P	11-417
Catherine	1834P	11-394
Catherine M.	1842P	11-213
Catherine	1842D	11-683
Catherine C.	1845D	11-619
Catherine A.	1847P	11-169
Catherine	1851A	11-132
Catherine	1851P	11-436
Catherine	1851P	11-511
Catherine	1855A	12-142
Catherine	1862P	11-328
Catherine	1864P	11-303
Catherine	1864P	11-533
Catherine	1865S	11-716
Catherine E.	1866A	12-085
Catherine	1868P	11-241
Catherine S.	1870A	12-169
Catherine	1881P	12-480
Catherine	1885A	12-239
Catherine	1895A	12-181
Catherine	1900P	12-449
Catherine	1903P	13-686
Catherine	1904P	12-760
Catherine	1905P	13-789
Catherine F.	1905P	13-886
Catherine	1912A	14-216
Catherine E.	1917D	13-942
Catherine	1918A	13-107
Catherine	1922D	13-964
Catherine L.	1934P	13-863A
Cecelia	1911P	13-876
Cecil	1883A	12-175
Cecile	1881P	12-285
Chalmer	P	13-557
Charles	1680	6-007
Charles McC.	1831S	10-248

CHARLES

Charles Hinton	1847A	11-049
Charles H.	1847A	11-129
Charles L.	1851P	12-248
Charles	1852P	11-235
Charles D.	1852A	12-081
Charles W.	1853A	12-141
Charles B.	1854D	11-608
Charles E.	1856P	11-554
Charles	1858P	11-540
Charles H.	1861D	11-629
Charles C.	1863P	12-487
Charles E.	1867A	12-229
Charles S.	1868D	12-877
Charles A.	1870P	12-609
Charles F.	1870D	12-845
Charles Van H.	1872A	12-097
Charles F.	1872D	12-927
Charles H.	1873A	12-170
Charles A.	1873P	12-510
Charles	1874S	12-958
Charles D.	1875P	12-293
Charles F.	1875P	12-772
Charles Henry	1877A	12-090
Charles W.	1877P	12-656
Charles M.	1877D	12-895
Charles W.	1878D	12-858
Charles W.	1878A	13-188
Charles W.	1878P	13-277
Charles H.	1879P	12-632
Charles R.	1880D	12-908
Charles E.	1880P	12-528
Charles G.	1881P	12-533
Charles C.	1881P	12-738
Charles	1881P	12-803
Charles B.	1882P	12-539
Charles	1883A	12-094
Charles B.	1883A	12-122
Charles Herr	1883P	12-563
Charles A.	1890A	13-203
Charles	1893P	12-735
Charles	1895D	13-949B
Charles	1898P	13-698
Charles	1898P	12-789
Charles E.	1899P	13-823
Charles S.	1900P	13-681
Charles	1901A	13-102
Charles E.	1903A	13-261
Charles D.	1903P	13-853

CHARLES

Charles B.	1905P	13-428
Charles A.	1908A	13-210
Charles R.	1908S	13-988
Charles E.	1909P	12-672
Charles J.	1910P	13-477
Charles W.	1913P	13-548
Charles	1913P	13-740
Charles	D	13-957
Charles	1915P	14-485
Charles	1916A	14-218
Charles H.	1916P	14-286
Charles F.	1917P	13-315
Charles S.	D	13-901
Charles M.	1919D	13-928
Charles	1920P	14-641
Charles R.	1926A	14-274
Charles D.	1927P	14-763
Charles L.	1927P	14-765
Charles N.	1928P	14-645
Charles H.	1929P	14-660
Charles F.	1931P	14-386
Charles	1936P	14-433
Charles J.	1936P	14-468
Charles R.	1942P	14-721
Charles W.	1944P	14-737
Charles E.	1946P	14-313
Charlotte B.	1861A	12-218
Charlotte M.	1874P	12-666
Charlotte	1887P	12-482
Charlotte	1892P	12-703
Charlotte	1900A	13-259
Charlotte B.	1921P	14-299
Charlotte E.	1929A	14-086
Charlotte Ann	1941P	14-517
Charlotte L.	1947A	14-194
Chauncey P.	1894P	12-725
Cheryl Anne	1947P	13-814A
Cheryl Anne	1947A	14-193
Chester	1886P	12-700
Chester	1903P	13-768
Chester A.	1906P	13-874
Chester	1909A	13-056
Chester Ray	1928P	14-478
Christanna	1870P	12-614
Christian	1737D	8-011
Christian	1786D	9-059
Christian	1798D	10-170
Christian	1811P	10-109

CHRISTIAN

Christian H.	1813A	10-021
Christian	1823P	10-097
Christian	1826D	10-194
Christian	1828A	11-018
Christian	1846P	11-344
Christian H.	1850A	12-060
Christian	1861A	12-023
Christian E.	1864P	11-321
Christian	1880P	12-473
Christian	1892A	13-086
Christian R.	1905P	13-413
Christian W.	1908A	14-161
Christian	1935A	14-140
Christian	1942P	14-462
Christiana	1835P	11-339
Christiana	1857P	11-446
Christiana	1860P	12-574
Christiana L.	1876P	12-461
Christiana H.	1885P	12-781
Christiana	1923P	14-634
Christine	1906D	13-984
Christopher M.	P	14-508
Clair W.	P	11-232
Clair G.	1907P	13-854
Clair	1912P	13-667
Clair G.	1920P	13-752
Clair	1936P	13-386
D. Claire	1887P	13-560
Clara	1853A	11-133
Clara	1861P	11-439
Clara A.	D	11-648
Clara C.	1875P	12-493
Clara Louisa	1879P	12-340
Clara M.	1882P	12-529
Clara	1885P	13-674
Clara F.	1890P	13-298
Clara	1897A	13-241
Clara Jane	1907P	13-887
Clara Amanda	1914P	13-324
Clara M.	1929P	14-450
Clarence	1895A	12-226
Clarence H.	1874P	12-427
Clarence S.	1890S	12-969
Clarence	1894P	13-300
Clarence	D	12-887
Clarence L.	1905A	14-001
Clarence	1911A	13-125
Clarence R.	1911P	13-655

CLARENCE

Clarence G.	1922P	13-482
Clarence M.	1941P	14-561
Clarence G.	1943P	14-475
Clarence	1944P	14-690
Clarinda	1862P	12-264
Clarissa E.	1854P	11-172
Claude Trace	1861P	12-299
Claude E.	1874P	12-825
Claude	1879A	12-190
Claude C.	1881A	12-110
Claude	1923P	14-489
Claudia Ann	1942P	14-724
Clayton F.	1867P	12-624
Clayton H.	1878A	13-066
Clayton	1892A	13-094
Clayton W.	1895P	13-626
Clayton	1912A	13-057
Clifford R.	1880D	12-881
Clyde	1893A	12-179
Clyde	1911P	13-666
Clyde	1923P	14-483
Clyde Philip	1924A	13-218
Clyde	1933P	14-770
Constance R.	1920P	14-654
Cora Belle	D	11-647
Cora	1869A	12-230
Cora	1870P	12-515
Cora B.	1885P	12-824
Cora	1894P	13-684
Cora	1897P	13-627
Cora	1901A	13-012
Cora	1907A	13-105
Cora M.	1913D	13-907
Cora Frances	1938P	13-392
Cordelia E.	1858D	11-610
Cornelia L.	1852P	11-217
Cornelius	1847P	11-508
Cortland Lecky	1878P	12-812
Cory W.	1855D	11-605
Cory Saylor	1855D	11-609
Cory A.	1884D	12-863
Cory Lloyd	1887P	12-680
R. Curtiss	1937D	14-836
Cyrus H.	1824D	10-193
Cyrus Wilbur	1854D	11-603
Daisy R.	1880P	12-743
Daisy	1912P	13-417
Daisy	1930P	14-491

DALE

Dale E.	1933P	14-784
Dale	1940P	14-423
Dana	1887A	12-078
Daniel	1713D	7-003
Daniel	1752D	8-018
Daniel	1771D	9-054
Daniel	1783P	9-036
Daniel	1786D	9-078
Daniel	1788P	9-025
Daniel	1790A	10-001
Daniel	1803P	10-116
Daniel	1805P	10-106
Daniel	P	10-053
Daniel	P	10-157
Daniel	1810D	10-203
Daniel Line	1811P	10-076
Daniel L.	1813D	10-229
Daniel	1818D	10-178
Daniel	1820D	10-237
Daniel	1821A	11-014
Daniel	1821P	10-146
Daniel	1823A	11-006
Daniel	1830P	10-141
Daniel F.	1832P	11-393
Daniel Myron	1835D	11-573
Daniel	P	11-269
Daniel K.	1842P	11-433
Daniel H.	1842D	11-677
Daniel	1843P	11-427
Daniel	1844P	11-378
Daniel	1848D	11-586
Daniel	1850A	12-015
Daniel	1854P	11-356
Daniel	1857P	11-368
Daniel H.	1857D	11-577
Daniel	1857D	12-920
Daniel	1858P	11-469
Daniel	1858P	11-531
Daniel F.	1858P	12-556
Daniel	1859P	11-326
Daniel	1865A	12-210
Daniel	1866A	12-028
Daniel G.	1867P	12-651
Daniel S.	1868P	12-490
Daniel F.	1869P	12-627
Daniel	1873P	12-516
Daniel G.	1874P	12-566
Daniel W.	1874D	12-946

DANIEL

Daniel	1880P	12-586
Daniel M.	1880P	12-619
Daniel B.	1880A	13-015
Daniel M.	1882D	13-899
Daniel G.	1883A	13-030
Daniel C.	1884P	12-518
Daniel	1896A	13-010
Daniel Justus	1927D	14-842
Daniel H.	1930P	14-791
Daniel H.	1944P	14-318
Daniel Lee	1950A	14-065A
Darlene	1947P	14-706
Daryl Dill	1913D	14-844
David	1745D	8-015
David	1791A	10-005
David	1800D	10-227
David Alter	1805P	10-045
David	1806D	10-174
David	1806D	10-179
David W.	1809P	10-142
David	1809D	10-233
David	1823P	11-144
David Neff	1824A	11-016
David J.	1836A	11-101
David Nelson	1837A	11-040
David	1838D	10-217
David H.	1838D	11-665
David Porter	1839P	11-142
David Atkins	1840D	11-675
David S.	1841P	11-156
David	1843D	11-684
David	1844D	11-569
David Newton	1846D	11-585
David Gilbert	1847P	12-246
David H.	1849P	11-313
David Fayette	1852P	11-171
David	1854P	11-519
David B.	1855A	12-037
David Landis	1855P	12-260
David	1857P	11-490
David	1860P	11-238
David	P	11-280
David	1863D	12-844
David Mosier	1871P	11-242
David Rogers	1871P	12-287
David	1875P	12-595
David Roy	1877P	12-276
David Wilmer	1887P	12-752

DAVID

David	1887A	13-018
David Welty	1901A	13-071
David	1906P	13-632
David C.	1907P	13-648
David Albert	1915P	13-532
David S.	1920A	14-033
David Welty	1926A	14-098
David E.	1930A	13-220
David L.	1930P	14-769
David L.	1938P	13-869
David Lynn	1940P	14-302
David H.	1943P	14-317
David Paul	1943P	14-538
David	1944P	14-755
David E.	1944D	14-852
David C.	1950P	14-307
David C.	1950P	14-589
Dean	1935P	14-683
Deanne	1946P	14-380
Deborah	1941P	14-546
Deborah	1946P	14-597
Deborah D.	1948P	14-511
Della	A	12-235
Della May	1872D	12-898
DeLotia V.	1905P	13-537
Delores Ann	1934A	14-278
Dennis R.	1947P	14-443
Derance Leon	1877P	12-360
Doloris	1926A	14-223
Donald C.	1906P	13-321
Donald J.	1917A	14-142
Donald R.	1918D	13-941
Donald A.	1922P	13-753
Donald R.	1922P	13-841
Donald	1923P	14-573
Donald R.	1923P	14-681
Donald E.	1926D	14-826
Donald	1929A	14-189
Donald	1933P	14-427
Donald C.	1933P	14-531
Donald E.	1934P	13-868
Donald	1935P	14-460
Donald W.	1936P	14-305
Donald E.	1941A	14-183
Donald M.	1943P	14-625
Donna Louise	1946P	14-426
Donna Rae	1949P	13-814B
Donnie	1930P	14-490

DORA

Dora	1885P	12-764
Dora	P	13-552
Dora	1898A	13-151
Dora	1895P	13-593
Doris E.	1907D	13-908
Doris	1916P	13-814
Doris May	1926P	14-637
Doris Anne	1928S	13-992
Doris Jean	1929P	14-578
Doris June	1932P	14-732
Doris I.	1935P	14-618
Dorothy P.	1902P	13-693
Dorothy W.	1903P	14-284
Dorothy E.	1906P	13-488
Dorothy A.	1906P	13-518
Dorothy	1906D	13-934
Dorothy C.	1907P	13-832
Dorothy	1909P	13-749
Dorothy N.	1913A	13-270
Dorothy Mae	1916P	13-365
Dorothy	1916P	13-773
Dorothy	1917P	13-542
Dorothy R.	1918P	14-799
Dorothy	1923A	14-113
Dorothy	1924P	13-746
Dorothy Anne	1925D	13-929
Dorothy Etta	1927A	14-179
Dorothy L.	1928P	14-701
Dorothy	1942P	14-582
Dorothy Jean	1946P	14-746
Dorothy Mae	1949P	14-415A
Douglas P.	1867D	12-903
Douglas Paul	1943D	14-830
Earl	1875D	12-872
Earl F.	1891P	13-563
Earl M.	1892A	13-131
Earl	1893A	13-234
Earl T.	1897P	13-581
Earl	1899P	13-423
Earl	1900A	12-182
Earl	1906P	13-460
Earl Elston	1907P	13-310
Earl Hershey	1907A	14-002
Earl H.	1910D	13-966
Earl	1912P	13-634
Earl	1920P	13-760
Earl William	1922P	14-366
Earl	1929A	14-188C

EDELL

Edell	D	12-890
Edgar Leander	1873P	12-359
Edgar Brown	1880D	12-930
Edgar	1906P	13-641
Edgar Brown	1914D	13-968
Edith A.	1885P	12-341
Edith	1892P	12-448
Edith Eugenia	1894D	13-923
Edith Viola	1897A	12-127
Edith	1900A	13-047
Edith	1903P	13-458
Edith	1903P	13-639
Edith	1904A	13-244
Edith	1913A	14-096
Edith Irene	1921P	14-555
Edith	1927P	13-381
Edmund	1825P	10-131
Edmund	1833A	11-092
Edmund	1844P	11-361
Edmund J.	1867P	12-816
Edmund	1885P	12-599
Edmund	1897P	12-670
Edmund	1908P	13-664
Edmund	1927P	14-602
Edna Brady	1876D	12-940
Edna Mae	1879S	12-964
Edna	1888P	12-436
Edna	1899P	13-455
Edna	1906A	13-055
Edna	1914P	13-438
Edna	1919A	14-123
Edward	P	11-182
Edward James	1847A	12-133
Edward	1859D	12-843
Edward	1862P	11-239
Edward H.	1865A	12-220
Edward F.	1867P	12-275
Edward	1923P	14-548
Edward B.	1925P	13-796
Edward	A	14-228
Edward D.	1941P	14-428
Edwin	1859P	12-807
Edwin W.	1871P	11-454
Edwin	1873A	12-068
Edwin O.	1874D	12-899
Edwin L.	1878A	12-189
Edwin E.	1881P	12-778
Edwin K.	1893P	13-878

EDWIN

Edwin G.	1899D	13-930
Edwin	1901A	12-227A
Edwin Noah	1930P	14-362
Edwin Ervin	1942S	13-998
Effie	1876A	12-075
Effie Pauline	1929D	13-946
Elaine Shirley	1928P	14-371
Elaine	1934P	14-403
Elaine	1939P	14-493
Elam J.	1839P	11-431
Elam D.	1904A	13-122
Elbert Carl	1892P	13-516
Eldo Elbert	1883P	12-297
Eldon LeRoy	1929P	14-372
Eleanor	1828D	11-655
Eleanor	1846P	11-295
Eleanor	1868P	12-302
Eleanor	1868P	12-590
Eleanor Grace	1920P	14-487
Eleanor	1921P	13-799
Eleanor Ann	1924P	14-300
Eli	1814D	10-208
Eli B.	1823A	11-081
Eli McCalley	1834S	10-255
Elias	1743D	8-014
Elias	1770D	9-060
Elias	1809P	10-161
Elias	1812D	10-207
Elias	1821D	11-614
Elias D.	1825A	11-118
Elias L.	1839D	11-617
Elias B.	1856A	12-039
Elias Jasper	1870A	12-221
Elias K.	1879A	12-070
Eliza A.	1819A	11-115
Eliza J.	1839D	11-582
Eliza A.	1848P	11-429
Eliza	1855A	12-038
Eliza Belle	1856A	12-216
Eliza A.	1858P	12-603
Elizabeth	1742P	8-006
Elizabeth	1755S	8-020
Elizabeth	1756A	9-002
Elizabeth	1761P	9-014
Elizabeth	1770P	9-028
Elizabeth	1775D	9-056
Elizabeth	1777A	9-012
Elizabeth	1777D	9-074

ELIZABETH

Elizabeth	1778D	9-061
Elizabeth	1787P	9-044
Elizabeth	1791A	10-023
Elizabeth	1791P	10-036
Elizabeth	1797P	10-040
Elizabeth	1801P	10-058
Elizabeth	1806D	10-201
Elizabeth	1807P	10-101
Elizabeth	1808P	10-123
Elizabeth	1809A	10-014
Elizabeth	1809P	10-062
Elizabeth	1810D	10-222
Elizabeth	1811P	10-050
Elizabeth	P	10-073
Elizabeth	1811P	10-084
Elizabeth	1811P	10-143
Elizabeth	1812D	10-186
Elizabeth	1812D	10-235
Elizabeth	D	10-230
Elizabeth	1813P	10-133
Elizabeth	1814D	10-177
Elizabeth	1816A	11-002
Elizabeth	1819P	10-112
Elizabeth A.	1821A	11-034
Elizabeth	1822A	11-022
Elizabeth	1822A	11-043
Elizabeth	1827A	11-065
Elizabeth	1828A	11-121
Elizabeth E.	P	11-271
Elizabeth Jane	1833D	11-572
Elizabeth R.	1835P	11-164
Elizabeth	1836P	11-374
Elizabeth	1840P	11-457
Elizabeth	1845P	11-354
Elizabeth	1846P	11-362
Elizabeth	1846P	11-526
Elizabeth W.	1846D	11-644
Elizabeth	1851P	11-227
Elizabeth	1853P	11-445
Elizabeth	1853A	12-035
Elizabeth	1854P	11-317
Elizabeth	1856P	11-449
Elizabeth	1858P	11-513
Elizabeth	1858P	12-573
Elizabeth	1858A	12-021
Elizabeth	1859D	11-631
Elizabeth	1860P	11-327
Elizabeth	A	12-106

ELIZABETH

Elizabeth	1863P	12-300
Elizabeth	1864A	12-054
Elizabeth A.	1867P	12-508
Elizabeth	1868A	12-168
Elizabeth	1870P	12-499
Elizabeth S.	1872A	12-113
Elizabeth	1876A	12-065
Elizabeth	1877P	12-472
Elizabeth L.	1879P	11-246
Elizabeth C.	1879P	13-296
Elizabeth	1881A	13-002
Elizabeth	1883A	12-199
Elizabeth	1883A	12-101
Elizabeth	1884P	13-584
Elizabeth	1885A	12-193
Elizabeth W.	1887A	13-141
Elizabeth	1897A	12-243
Elizabeth	P	12-815
Elizabeth	1898A	13-097
Elizabeth	1898A	13-052
Elizabeth	1899P	13-597
Elizabeth	1903P	13-630
Elizabeth	1904A	13-049
Elizabeth J.	1904P	12-696
Elizabeth L,	1907P	13-701
Elizabeth	1907D	13-975
Elizabeth	1909A	13-128
Elizabeth	1910A	13-134
Elizabeth	1910P	13-761A
Elizabeth	1920A	14-163
Elizabeth J.	1922D	14-823
Elizabeth L.	1923P	13-791
Elizabeth	1924A	14-273
Elizabeth M.	1925P	14-396
Elizabeth M.	1927P	14-385
Elizabeth	1931P	13-369
Elizabeth P.	1935P	14-470
Elizabeth Ann	1935P	14-694
Elizabeth P.	1937P	14-516
Ella M.	1854P	11-237
Ella V.	1854D	12-919
Ella F.	1864P	12-506
Ella Nora	1871P	11-389
Ella Nora	1873P	12-522
Ella E.	1877P	12-494
Ella E.	1877P	12-612
Ella	1880A	12-100
Ella C.	1882P	12-620

ELLA

Ella	1891S	12-970
Ella Catherine	1892P	13-564
Ella M.	1898P	13-422
Ella S.	1910A	13-120
Ella V.	1913P	13-635
Ella	1926P	13-608
Ella	1935A	14-151
Ellen C.	1843D	11-624
Ellen A.	1855D	11-642
Ellen	1874P	12-584
Ellen	1910P	13-658
Ellen	1938P	14-481
Ellery Elston	1870P	12-283
Ellsworth T.	1922P	14-761
Elmer	1855P	12-545
Elmer B.	1856P	11-384
Elmer E.	1865P	12-452
Elmer I.	1868A	12-111
Elmer	1869P	12-591
Elmer B.	1888A	13-035
Elmer P.	1896A	12-242
Elmer B.	1904A	13-129
Elmer Rutt	1906P	13-414
Elmer G.	1906P	13-843
Elmer	1916P	13-660
Elmyra	1838P	11-211
Elsie	1880A	13-062
Elsie V.	1889D	12-912
Elsie	1895A	13-197A
Elsie	1903A	13-054
Elsie	1903A	13-121
Elsie	1905A	14-093
Elsie	1915P	13-449
Elvin G.	1920A	14-169
Elvira	P	11-289
Elwood	1902P	13-575
Elwood E.	1927P	13-865
Elwood B.	1931P	14-530
Elzada Grata	1856D	12-834
Emeline	1828A	11-037
Emery Lewis	1877P	12-429
Emile L.	1870D	12-867
Emily	1832A	11-047
Emily Ellen	1876P	12-290
Emily	1891A	13-020
Emily Amanda	1910P	13-364
Emma J.	1833P	10-149
Emma	1834P	11-357

EMMA

Emma E.	1836A	11-085
Emma L.	1839P	11-166
Emma E.	1843A	11-112
Emma M.	1847P	11-380
Emma Adeline	1848P	11-226
Emma Rebecca	1854P	12-249
Emma J.	1855P	11-488
Emma	1859A	12-207
Emma H.	1861P	12-575
Emma	1862A	12-009
Emma	1862A	12-043
Emma C.	1862P	11-472
Emma A.	1862P	12-488
Emma J.	1867P	11-480
Emma K.	1868P	11-453
Emma Jane	1868P	12-643
Emma	1869P	12-652
Emma	P	11-308
Emma J.	1872A	12-087
Emma F.	1872P	12-465
Emma	1873P	11-334
Emma F.	1873P	11-390
Emma	1873S	11-721
Emma D.	1875P	12-511
Emma G.	1876D	12-901
Emma B.	1878P	12-554
Emma	1880A	12-174
Emma Jessie	1883P	13-280
Emma	1884A	13-003
Emma H.	1885P	12-279
Emma J.	1887P	12-782
Emma	1888A	12-071
Emma L.	1890A	12-202
Emma	1895P	13-587
Emma	1899P	13-628
Emma Grace	1903D	13-917
Emma	1904A	13-099
Emma Jane	1911D	13-939
Emma Jane	1921D	14-846
Emory Royer	1890A	13-069
Encie	1890P	12-702
Enoch	1809A	10-030
Enoch S.	1851A	11-114
Enoch	1919A	13-229
Enos	1820D	10-211
Enos	1868P	11-331
Enos	1872A	12-067
Enos B.	1899P	13-764

ENOS

Enos R.	1904P	13-459
Erla	1920P	13-760A
Erma Mabel	1880D	12-859
Erma L.	1902A	14-067
Erma	1914D	13-911
Erma R.	1915P	13-894
Erma M.	1921P	13-657
Erma May	1925A	14-007
Ernest	1920P	13-376
Ernest B.	1905P	13-726
Ernest	1916P	14-483
Ernest W.	1919P	13-840
Ernest L.	1950P	14-630
Ervilla B.	1872P	12-274
Ervilla Mae	1930P	13-303
Ervin C.	1879P	12-728
Erwin	1905P	12-791
Estella M.	1874P	11-567
Estella	1897P	12-788
Estella A.	1879D	12-896
Estella May	1892P	12-793
Estella	1895P	12-727
Estella	1900A	14-092
Estella	D	13-959
Esther	1717	7-005
Esther	1747P	8-008
Esther	1748D	8-016
Esther	1776P	9-039
Esther	1778D	9-057
Esther	1804P	10-044
Esther	1820P	10-129
Esther	1822P	11-136
Esther	1833A	11-124
Esther A.	1835P	11-395
Esther	1840D	11-568
Esther A.	1845P	11-168
Esther Jane	1865P	11-499
Esther M.	1899D	13-978
Esther	1901P	13-599
Esther	1912P	13-464
Esther	1920P	13-743
Ethel	1902P	13-426
Ethel	1910P	13-643
Ethel Martha	1925P	13-483
Ethel Viola	1929P	13-368
Ethel Johann	1932P	14-520
Etta L.	1874D	12-857
Etta A.	1914P	13-833

EUGENE

Eugene D.	1926P	14-780
Eugene	1933P	14-686
Eugene Clair	1940P	14-623
Eva G.	1872P	11-482
Eva J.	1876P	12-517
Eva Pearl	1882P	12-829
Eva F.	1884D	12-862
Eva Irene	1895P	12-348
Eva	1904P	13-602
Eva	1913P	14-553
Evada Maud	1884A	12-110B
Evaline	P	11-291
Evaline	1820P	10-066
Evan	1948P	14-775
Eve	1748P	8-009
Eve	1892P	12-757A
Evelyn B.	1918P	13-656
Evelyn	1927P	13-522
Evelyn	1930A	14-110
Evelyn Carol	1943A	14-237
Evers	1895P	12-758
Evers S.	1933P	14-390
Ezra S.	1862P	12-505
Ezra	1900A	13-053
Fanny	1802P	10-043
Fanny	1835P	11-141
Fanny S.	1837P	11-165
Fanny	1856P	12-601
Fanny Hallett	1857P	12-250
Fanny	1859P	12-298
Fanny	1865P	12-265
Fanny M.	1867D	12-942
Fanny	1868A	12-029
Fanny	1873P	12-583
Fanny E.	1874D	12-900
Fanny M.	1885P	13-281
Fanny Isabelle	1885P	13-291
Fanny L.	1902P	13-411
Fanny	1932P	13-384
Fay Atkinson	1905D	13-976
Fay M.	1931P	13-750D
Faye	1899A	12-227
Faye Viola	1945P	14-651
Fern Elizabeth	1927P	14-502
Ferree	1934A	13-228
Flora	1895P	13-890
Flora	D	13-958
Flora	1929P	14-675

FLORENCE

Florence	1881P	12-640
Florence	1882P	12-569
Florence G.	1883P	13-290
Florence	1886A	12-177
Florence E.	1888A	12-124
Florence M.	1890P	12-692
Florence M.	1891P	12-347
Florence	1896P	12-440
Florence S.	1901P	13-311A
Florence M.	1901P	13-574
Florence	1903P	13-601
Florence K.	1907A	13-113
Florence	1912P	13-812
Florence E.	1921P	14-655
Florence	1937A	14-152
Florence	1938P	14-434
Florenda H.	1909P	13-821
Floyd	P	12-381
Floyd T.	1886P	12-669
Frances A.	1850D	11-575
Frances	1851A	12-016
Frances E.	1862P	12-548
Frances	1889S	12-961
Frances	1893A	13-021
Frances D.	1898A	13-140
Frances	1903P	13-734
Frances Irene	1904D	13-982
Frances E.	1905P	13-800
Frances M.	1908P	13-835
Frances	1909A	13-225
Frances	1912D	13-967
Frances E.	1915P	13-524
Frances	1917P	13-707
Frances L.	1917D	13-927
Frances E.	1918P	13-301
Frances M.	1919P	13-316
Frances	1923P	13-606
Frances E.	1925P	14-790
Frances V.	1933A	14-016
Frances M.	1943P	14-599
Frances M.	1944P	14-725
Frances Ann	1947D	14-839
Francis H.	1832P	11-253
Francis A.	1852P	11-383
Francis E.	1856A	12-082
Francis M.	1860P	12-547
Francis D.	1880P	13-288
B. Francis	1903P	13-758

FRANCIS

Francis	1909A	14-211
Francis	1928A	14-224
Frank K.	1856P	11-324
Frank S.	1864A	12-010
Frank	1867A	12-211
Frank	1868A	12-050
Frank Oran	1869P	12-273
Frank	1871S	11-720
Frank	1871D	12-846
Frank D.	1874D	12-878
Frank S.	1875P	12-719
Frank Henry	1876P	12-646
Frank R.	1877A	13-061
Frank Wilt	1878P	12-294
Frank B.	1881A	13-029
Frank G.	1884A	13-088
Frank	1884A	13-200
Frank	1890D	13-903
Frank B.	1894P	12-683
Frank B.	1895P	13-555
Frank	1895A	13-240
Frank M.	1901P	13-410
Frank	1906A	13-123
Frank	1913A	14-105
Frank	1919P	13-326
Frank	1929A	14-138
Frank Ames	1930P	13-389
Frank	1937P	14-514
Franklin P.	1839A	11-072
Franklin W.	1857P	11-218
Franklin F.	P	11-231
Franklin E.	1862D	11-607
Franklin Tritt	1879A	12-167
Franklin E.	1886P	12-544
Franklin	1901P	13-562
Franklin H.	1904A	13-208
Franklin D.	1905A	13-126
Franklin J.	1947A	14-238
Franklyn	1906P	13-761
Frederick C.	1860P	11-244
Frederick	1900A	12-244
Frederick D.	1900P	13-884
Frederick	1904A	13-131E
Frederick C.	1913D	13-914
Frederick F.	1922P	13-794
Frederick W.	1930A	13-272
French	1849P	11-191
Gail Marie	1940P	14-794

GALE

Gale Dawn	1949P	14-789
Galen	1892P	12-589
Galen	1900P	13-598
Galen	1920P	13-780
Garfield G.	1869P	11-475
Garry Lee	1945P	14-696
Garth S.	1930P	13-810A
Gary Clyde	1946A	14-244
Gary Lee	1950P	14-448
Gene	1931P	14-703
George	1739P	8-005
George	1771A	9-007
George	1773P	9-019
George	1773D	9-055
George	1774P	9-031
George	1779D	9-070
George	1790D	9-062
George	1794P	10-038
George	1795A	10-004
George	1795D	10-197
George	1800D	10-171
George	1803P	10-099
George	1805P	10-060
George W.	1807P	10-074
George W.	1807P	10-118
George	1808P	10-048
George	1809P	10-083
George	1810A	10-020
George	1817P	10-151
George	1818A	11-086
George Line	1820P	10-095
George	1824P	10-138
George	1828P	11-146
George Neff	1829A	11-019
George	1831D	11-571
George M.	1833P	11-423
George W.	1835D	11-673
George	P	11-281
George	1839P	11-341
George	1839D	11-622
George	1841A	11-070
George D.	1842A	11-031
George W.	1842D	11-638
George W.	1845A	11-128
George W.	1845P	11-224
George C.	1845P	11-516
George	D	11-626
George H.	1845D	11-662

GEORGE

George W.	1848P	11-381
George B.	1849D	12-865A
George N.	1850A	11-075
George W.	1850A	12-080
George H.	1851P	11-314
George M.	1851P	11-553
George M.	1851D	11-670
George W.	1854P	11-466
George	1856P	11-530
George W.	1856D	11-588
George W.	1860D	11-628
George M.	1861D	12-932
George	1862P	11-299
George C.	1863D	12-837
George	1864P	11-492
George	1869A	12-137
George	1869A	12-149
George	1870S	11-719
George W.	1871D	12-945
George M.	1873P	12-459
George T.	1875P	12-289
George A.	1877P	12-748
George N.	1879A	12-120
George C.	1879P	12-479
George M.	1880D	12-849
George R.	1882P	12-474
George	1882P	12-734
George L.	1882P	12-747
George E.	1883P	12-739
George H.	1886P	12-756
George M.	1886D	13-970
George L.	1887A	12-240
George D.	S	12-954
George E.	1887A	13-032
George Elias	1888P	12-814
George R.	1888P	13-561
George N.	1892A	12-125
George E.	1895P	13-406
George M.	1896S	12-973
George L.	1896S	12-980
George B.	1896A	13-148
George	1903A	13-103
George R.	1907P	13-790
George F.	1908A	13-226
George	1908P	13-437
George	1909A	13-246
George R.	1910P	13-531
George M.	1910D	13-909

GEORGE

George A.	1912P	13-802
George C.	1913A	13-164
George L.	1915A	13-271
George F.	1916P	14-717
George	1917A	13-187
George R.	1929P	14-369
George R.	1930P	14-402
George F.	1940A	14-247
George E.	1944A	14-022
George A.	1944P	14-788
George	1946P	14-515
George W.	1948A	14-202
George W.	1948P	14-740
Georgetta S.	1928S	13-994
Georgia	1888P	12-650
Georgia K.	1927A	14-188B
Georgiana	1849P	11-216
Gerald	1900A	13-145A
Gerald	1911P	13-808
Gerald	1924P	13-327
Gerald	1939P	14-614
Gerald D.	1943P	14-650
Gerald S.	1947P	14-540
Gerald	1947P	14-691
Geraldine M.	1928A	14-145
Geraldine B.	1931P	14-457
Gertrude	1865A	12-147
Gertrude	1867P	11-304
Gertrude K.	1870D	12-936
Gertrude D.	1871P	12-677
Gertrude	1880P	12-750
Gertrude	P	12-806
Gertrude	1881S	12-965
Gertrude	1891P	12-447
Gertrude	1905D	13-949G
Gilbert A.	1853P	11-307
Gill	1880P	12-502
O. Gill	1898P	13-498
Gladys	1897P	12-444
Gladys R.	1900P	13-307
Gladys	1910P	13-738
Gladys D.	1910P	13-830
Gladys	1913P	13-485
Gladys M.	1916A	14-079
Gladys	1934P	13-385
Glen Harrison	1892P	12-682
Glen	1907A	13-162
Glen	1938P	14-424

GLENN

Glenn	1931P	14-585
Glenn E.	1942P	13-870
Glenn C.	1944P	14-384
Glenna	1928P	13-798
Gleta	1907P	13-510
Gordon	1940P	14-778
Grabill	1857A	12-063
Grace	1870D	12-871
Grace	1874P	12-523
Grace M.	1877P	12-678
Grace	1888P	13-496
Grace V.	1891D	12-913
Grace	1894A	13-131A
Grace E.	1894P	13-517
Grace	1896P	12-736
Grace Claire	1898P	13-690
Grace J.	1905P	13-491
Grace Pearl	1911P	13-305
Grace	1913A	13-117
Grace	1916A	14-117
Grace Reba	1920P	13-481
Grace V.	1921D	13-944
Grace L.	1921A	14-130
Grace	1938P	13-387
Grace	A	14-230
Grant	1918P	14-640
Grant	1920P	14-639
Granville	1859P	11-522
Granville P.	1950P	14-410
Guile W.	1894P	12-704
Gurie E.	1882P	12-823
Guy	1889A	13-184
W. Guy	1891D	13-949
Guy S.	1924A	14-144
Guy	1930P	14-702
Gwendolyn	1933A	14-189B
Hallett R.	1887P	13-282
Hannah	S	9-083
Hannah M.	1828P	10-090
Hannah	1838P	11-292
Hannah Eliza	1841P	11-222
Hannah	1851S	11-710
Hannah Jane	1861D	12-836
Hannah K.	1906P	13-716
Harold Tullis	1884D	12-861
Harold H.	1891D	12-850
Harold	1904P	13-471
Harold A.	1904P	13-849

HAROLD

Harold	1904P	13-512
Harold LeRoy	1910P	13-578
Harold	1912P	13-778
Harold E.	1914A	14-038
Harold R.	1917P	13-839
Harold Dean	1919D	14-845
Harold H.	1921A	14-011
Harold M.	1927P	14-669
Harold	1940P	14-689
Harold E.	1944P	14-473
Harold	1945P	14-442
Harold Elwood	1947P	14-314
Harriet S.	1850P	11-159
Harriet J.	1859S	11-705
Harriet L.	1863A	12-219
Harriet E.	1868P	12-286
Harriet	1879P	11-243
Harriet B.	1889P	12-766
Harriet Fern	1892A	13-138
Harriet E.	1911D	13-918
A. Harrison	1840P	11-426
Harrison H.	1858S	11-713
Harry C.	1835D	11-596
Harry K.	1852P	11-322
W. Harry	1855A	11-134
Harry L.	1861P	11-320
Harry A.	1863P	12-558
Harry Wilson	1866D	12-935
Harry C.	1868D	12-943
Harry C.	1871A	12-086
Harry Z.	1871A	13-109
Harry Rohrer	1873A	13-059
Harry F.	1874P	11-455
Harry E.	1874P	12-771
Harry K.	1877A	12-069
Harry D.	1877P	12-742
Harry Douglas	1878P	12-737
Harry W. D.	1878D	12-929
Harry B.	1879P	12-698
Harry Edgar	1881P	12-689
Harry	1882A	13-194
Harry	1883P	12-433
Harry A.	P	12-728B
Harry S.	1883P	12-481
Harry	1883P	12-540
Harry B.	1887A	13-040
Harry S.	1890A	13-100
Harry	1892D	13-904

HARRY

Harry N.	1893P	13-565
Harry G.	1894A	13-095
Harry H.	1894A	13-149
Harry	1894A	13-204
Harry H.	1895P	13-722
Harry S.	1897A	13-118
Harry A.	1898D	13-977
Harry M.	1900P	13-699
Harry	1900P	13-767
C. Harry	1900P	13-819
Harry W.	1900D	13-974
Harry C.	1905P	13-631
Harry E.	1906P	12-675B
Harry J.	1909P	13-462
Harry Silver	1916D	13-969
Harry E.	1918P	13-543
Harry LeRoy	1922D	13-945
Harry	1925P	14-667
Harry Lewis	1929P	14-646
Harry	1929P	14-766
Harry W.	1930D	14-850
Harry G.	1931A	14-173
Harry M.	1937P	14-528
Harvey J.	1870P	12-628
Hattie V.	1887A	12-104
Hazel	1886P	12-668A
Hazel Gale	1889A	12-110C
Hazel	1889A	12-224
Hazel	1899P	13-401
Hazel	1901D	13-916
Hazel	1906P	13-513
Hazel	P	13-556
Hazel	1909P	13-665
Hazel Lillian	1917A	14-080
Hazel L.	1926P	14-397
Hazel	1929P	13-756
Hazel	1933P	14-604
Helen	1836P	11-210
Helen M.	1867P	11-566
Helen	1888S	12-968
Helen	1889P	12-669A
Helen	1894D	12-865
Helen Viola	1895P	13-295
Helen	1897A	13-173
Helen Miriam	1901P	13-692
Helen	1906P	13-446
Helen J.	1916D	13-940
Helen E.	1926D	14-834

HELEN

Helen	1929P	13-756A
Helen M.	1931P	14-661
Helen Marie	1933D	14-835
Henrietta	1841A	11-103
Henrietta	1848P	11-464
Henrietta	1853P	11-537
Henrietta	1867P	11-372
Henrietta	1874D	12-928
Henry	1764D	9-050
Henry B.	1772P	9-029
Henry	1776D	9-069
Henry	1808D	10-221
Henry	1810D	10-234
Henry J.	1813P	10-163
Henry	1814P	10-126
Henry W.	1818P	10-145
Henry	1820A	11-013
Henry	1822D	11-653
Henry Coulson	1824A	11-044
Henry	1833P	11-148
Henry J.	1834P	11-547
Henry	1837D	11-674
Henry	1838P	11-351
Henry H.	1838P	11-456
Henry H.	1844P	11-433
Henry	1844D	11-685
Henry J.	1846P	11-558
Henry	1850P	11-346
Henry	1852A	12-061
Henry Rine	1852P	12-259
Henry	1853A	12-036
Henry M.	1854A	12-018
Henry	1855P	12-571
Henry D.	1859A	12-083
Henry D.	1869A	12-030
Henry E.	1870P	12-653
Henry B.	1871P	12-565
Henry M.	1872S	12-957
Henry Herbert	1875P	12-428
Henry Milford	1878P	12-462
Henry Terrill	1891A	13-146
Henry L.	1891D	13-972
Henry	1899A	14-158
Henry Guy	1900P	13-424
Henry Linn	1919P	13-363
Herbert C.	1915P	13-838
Herman B.	1894A	13-037
Hester	1784P	9-037

HESTER

Hester	1805A	10-034
Hester	1836A	11-028
Hester A.	1854P	11-487
Hester	P	10-117
Hester A.	1909A	13-213
Hettie V.	1839P	11-155
Hettie Luella	1874P	12-562
Hilda E.	1863D	12-933
Hilda	D	12-938
Hilda May	1898A	13-150
Hilda E.	1907P	13-781
Hilda W.	1912D	13-962
Hiram Weaver	1820A	11-080
Hiram	1825P	10-148
Hiram	1845P	11-401
Hiram W.	1847A	11-105
Hiram F. W.	1864P	11-498
Hiram	1873P	12-486
Hiram C.	1876P	12-567
Hiram W.	1898P	13-636
Homer	A	12-110G
Horace	1860P	11-298
Horace O.	1872D	12-852
Howard F.	1878P	12-720
Howard R.	1879P	12-661
Howard B.	1884P	12-621
Howard	1904D	13-949F
Howard Edgar	1907P	13-801
Howard J.	1925P	14-417
Howard W.	1929D	14-837
Hugh Prentice	1895P	13-882
Ida I.	1858A	12-217
Ida Belle	1861D	12-923
Ida B.	1865A	12-228
Ida E.	1865P	12-489
Ida B.	1867P	12-607
Ida P.	1868P	12-559
Ida	1871P	12-509
Ida M.	1873P	12-553
Ida	1878A	12-003
Ida B.	1878A	13-074
Ida E.	1885P	12-503
Ida	1892P	13-590
Ida	1893A	13-239
Ida	1915D	13-952
Ida Alice	1923A	14-188A
Idella	1879P	12-657
Ira Frazier	1860P	11-463

IRA

Ira G.	1890P	12-636
Ira	1898A	13-262
Ira V.	1912P	13-750
Ira V.	1937P	14-708
Irene	1886A	13-201
Irene E.	1904P	13-521
Irene V.	1912P	13-702
Irene	1922A	14-221
Irma	1912P	13-784
Irvin	1869A	12-212
Irvin O.	1901P	13-846
Isaac	1648	5-005
Isaac	1669	6-004
Isaac	1732P	8-003
Isaac	1767P	9-016
Isaac	1790D	9-080
Isaac	1795A	10-007
Isaac	1797A	10-026
Isaac	1801A	10-010
Isaac	1801P	10-042
Isaac	1806D	10-220
Isaac	1813P	10-052
Isaac	1820P	11-135
Isaac	1822A	11-088
Isaac L.	1832P	11-152
Isaac Henry	1833P	11-163
Isaac Marion	1839D	11-637
Isaac	1840P	11-293
Isaac	1840P	11-514
Isaac	1844A	11-032
Isaac	1850A	12-033
Isaac	1851P	11-192
Isaac E.	1852A	12-005
Isaac Ferree	1853S	11-702
Isaac	1854P	11-448
Isaac Reed	1855A	12-204
Isaac Galen	1859P	11-369
Isaac	1863A	12-146
Isaac	1866P	12-454
Isaac	1869P	11-431
Isaac O.	1874A	12-001
Isaac Graff	1875P	13-276
Isaac	1887A	13-070
Isaac H.	1893A	13-008
Isaac	1926A	14-008
Isabella S.	1835A	11-108
Isabelle	1857D	12-921
Isabelle R.	1864P	11-473

ISABELLE

Isabelle I.	1885A	12-102
Isabelle	A	13-159
Isabelle	1919P	13-807
Israel	1834A	11-068
Israel B.	1893A	13-081
Iva M.	1878P	12-749
Iva	1901P	13-766
Ivan	1901P	13-638
Ivan L.	1910P	12-675D
Ivan Eugene	1926P	13-861
Jack R.	1902P	13-308
Jack	1932P	14-752
Jack N.	1934A	13-224
Jacke P.	1908P	13-709
Jacob	1666	6-003
Jacob	1753P	8-010
Jacob	1766A	9-006
Jacob	1771P	9-018
Jacob	1773P	9-030
Jacob	1785P	9-043
Jacob	1795P	10-039
Jacob	1797A	10-008
Jacob	1802D	10-228
Jacob	1805P	10-100
Jacob	1808D	10-202
Jacob	1815P	10-134
Jacob L	1815P	10-150
Jacob	1816P	10-064
Jacob	1823P	10-147
Jacob	1823P	10-167
Jacob	1826A	11-017
Jacob Camp	1826P	10-089
Jacob Benton	1826A	11-036
Jacob	1827P	11-335
Jacob D.	A	11-056
Jacob Amos	1830A	11-084
Jacob F.	1830P	11-139
Jacob	1833A	11-027
Jacob M.	1833P	11-546
Jacob	1837P	11-359
Jacob H.	1838A	11-102
Jacob M.	1840P	11-376
Jacob	1841P	11-352
Jacob M.	1843P	11-557
Jacob Sailor	1844P.	11-157
Jacob	1848P	11-509
Jacob	1850P	11-300
Jacob M.	1850D	11-664

JACOB

Jacob P.	1852P	11-486
Jacob A.	1851P	11-465
Jacob	1852P	11-503
Jacob	1855P	11-520
Jacob M.	1855A	12-019
Jacob G.	1857P	11-476
Jacob H.	1858P	11-318
Jacob F.	1861A	11-063A
Jacob G.	1862A	12-084
Jacob E.	1868P	12-498
Jacob J.	1873P	12-492
Jacob F.	1874P	12-471
Jacob G.	1875P	12-460
Jacob	1882P	12-598
Jacob H.	1889P	12-681
Jacob F.	1892P	12-468
Jacob	1892A	13-080
Jacob	1915A	14-116
Jacob	1923P	13-452
Jacob	1938P	14-422
Jacob Nathaniel	D	13-956
Jacquelin	1926D	13-947
Jacqueline H.	1936P	14-792
James V.	1820D	10-191
James A.	1841A	11-111
James	1847P	11-552
James Steele	1848S	11-700
James	P	11-283
James B.	1856S	11-712
James M.	1862P	11-198
James Irvin	1869P	12-560
James	1873D	12-847
James Arthur	1875A	12-187
James T.	1875P	12-819
James	1875D	12-848
James Smith	1880P	12-295
James M.	1882D	12-860
James Edgar	1885D	12-948
James Harry	1888D	13-971
James D.	1898A	13-131C
James V.	1901P	13-732
James H.	1911D	14-843
James R.	1913A	13-178
James D.	1913A	13-227
James	1916A	14-068
James H.	1924P	13-795
James E.	1928A	13-168
James	1931A	14-226

JAMES

James	1932A	14-131
James L.	1935P	14-532
James Albert	1938A	14-188E
James Mervin	1945A	14-178
James B.	1946D	14-838C
James Peter	1947P	14-776
James	1948P	14-438
James Donald	1950P	14-716
Jane	1842A	11-058
Jane	P	11-248
Jane	D	11-632
Jane	P	12-662
Jane L.	1874P	12-811
Jane Alice	1878P	12-821
Jane	1890A	13-036
Jane W.	1900P	13-409
Jane Carolyn	1925A	14-205
Jane E.	1926P	13-750A
Jane A.	1937P	13-810B
Janet	1916P	13-806
Janet Virginia	1923D	13-921
Janet	1924P	12-431
Janet A.	1930P	13-867
Janet	1934P	14-611
Janet Marie	1937P	14-560
Janet Elaine	1941P	14-437
Janet Faye	1941P	14-588
Jasper	1828D	11-570
Jay S.	1901P	13-435
Jay	1913P	13-465
Jay Lehman	1927A	14-014
Jean	1931P	14-676
Jeanne Louise	1938A	14-147
Jeannette	1878A	12-173
Jeannette E.	1885P	12-649
Jeannette I.	1914P	13-361
Jeffrey N.	1949P	14-649
Jeffrey L.	1950P	13-788C
Jennie	1893P	12-786
Jere E.	1940P	14-747
Jerome	P	11-273
Jerry Calvin	1949P	14-777
Jesse	1826P	10-054
Jesse	1832P	10-156
Jesse S.	1850P	11-517
Jessie A.	1867D	12-870
Jessie Belle	1871P	12-358
Jessie May	1882A	12-110A

JESSIE

Jessie	1882S	11-723
Jessie	1894P	12-831
Jessie P	1898P	13-504
Jessie M.	1907P	12-671
Jessie F.	1923P	14-656
Joan Y.	1928P	14-507
Joan Agnes	1934S	13-996
Joan	1935A	14-227
Joan	1939P	14-692
Joann	1935P	14-549
Joanna	1841P	11-432
Jo Anne	1930P	14-391
Jo Anne	1948S	14-859
Joanne M.	1940P	14-545
Joel L.	1824S	10-251
John	1540	2-001
John	1730A	8-001
John	1763A	9-005
John	1768P	9-013
John	1776P	9-032
John	1783P	9-042
John L.	1786P	9-024
John	1770D	9-067
John	1792A	10-002
John C.	1793S	9-088
John W.	1797A	10-031
John T.	1798D	10-226
John B.	1799P	10-041
John	1807A	10-013
John	1809P	10-108
John Erb	1809P	10-124
John	1810D	10-185
John	1812D	10-224
John N.	1815A	11-001
John Porter	1818P	10-065
John W.	1818P	10-086
John	1819P	10-152
John F.	1821S	10-249
John	1822P	10-137
John	1823A	11-015
John Franklin	1827A	11-119
John Shank	1829P	11-391
John D.	1831A	11-026
John	1831P	11-347
John Curry	P	10-072
John	1832D	10-215
John	A	11-096
John W.	1833P	11-254

JOHN

John S.	1834A	11-054
John Martin	1834D	11-635
John	P	11-282
John	1835P	11-419
John Alter	1837P	11-154
John H.	1837P	11-425
John	1838P	11-149
John Fletcher	1838P	11-375
John	1839P	11-360
John H.	1841D	11-583
John Cox	1841D	11-623
John	1842P	11-515
John M.	1843A	11-059
John Zeller	1843D	11-678
John	1846A	12-059
John	1848P	11-345
John L.	1848D	11-669
John M.	1848A	12-014
John	1849P	12-257
John Leaman	1850S	11-701
John W.	1850A	12-213
John Thomas	1850D	12-917
John	1851P	11-528
John H.	P	11-267
John	1855P	11-296
John William	1855D	11-649
John M.	1856P	12-555
John	1857A	12-143
John	1857P	12-572
John	1858A	12-206
John S.	1858P	11-477
John A.	1859P	11-302
John Martin	1859P	11-385
John Jay	1859P	11-470
John	1859P	11-491
John Barry	1859A	12-042
John Russell	1860P	12-251
John J.	1860P	11-447
John Cheever	1860D	11-611
John M.	1860S	11-714
John	1861P	11-541
John S.	1861P	12-485
John K.	1861A	12-049
John M.	1861P	12-605
John D.	1864A	12-027
John	1866P	12-453
John Eli	1866D	12-876
John L.	1869A	12-056

JOHN

John Erb	1870P	12-625
John M.	1872P	12-818
John William	1873A	12-088
John	1873P	12-470
John E.	1873P	12-594
John J.	1873D	12-868
John A.	1874P	12-630
John	1874P	12-637
John	1874A	13-065
John P.	1875A	12-171
John H.	1875P	12-617
John M.	1875P	12-770
John W.	1876D	12-894
John K.	1878P	13-287
John Yewell	1879P	13-278
John	1881A	12-076
John Calvin	1882P	12-292
John R.	1883P	12-467
John	1883A	13-194A
John	1885A	13-017
John A.	1887P	12-667
John L.	1889P	13-493
John A.	1890P	12-437
John E.	1891P	13-678
John S.	1892P	13-714
John R.	1893A	13-045
John	1894S	12-972
John H.	1895P	13-697
John A.	1897P	13-757
John	1898A	13-115
John	1902A	13-243
John	1902A	13-264
John	1904P	13-640
John C.	1907P	12-717
John Z.	1911A	14-104
John Daniel	1911D	13-985
John H.	1912P	13-705
John V.	1915A	13-135
John George	1917P	13-362
John	1917P	14-638
John G.	P	13-616
John Franklin	1918D	13-943
John A.	1918P	14-718
John	1919P	14-631
John R.	1920P	13-533
John William	1920P	14-292
John Barry	1921P	14-666
John	1922A	14-164

JOHN

John Clayton	1924P	14-657
John Larole	1925A	14-060
John R.	1925P	14-682
John	1926P	13-380
John David	1926P	13-842
John Leo	1928A	14-275
John	1929A	14-225
John A.	1934P	14-677
John Francis	1935A	14-021
John	1937P	14-421
John	1939P	14-608
John Elmer	1939A	14-187
John David	1940P	14-580
John F.	1942D	14-829
John Daniel	1945D	14-854
John Thomas	1945P	14-539
John Barry	1945P	14-738
John Davis	1946P	14-446
John Thomas	1947P	14-476
John L.	1947P	14-748
John C.	1948D	14-838D
John Robert	1948P	14-715
Joseph	1760S	8-022
Joseph	1765A	9-008
Joseph	1793A	10-024
Joseph Smith	1795S	9-089
Joseph	1809P	10-049
Joseph	1809D	10-176
Joseph Ritner	1810P	10-046
Joseph H.	1824S	10-245
Joseph	1825A	11-023
Joseph R.	1834P	11-309
Joseph Ritner	1835P	10-071
Joseph H.	1839A	11-110
Joseph	1844P	11-255
Joseph Smith	1845S	11-706
Joseph Lines	1846P	11-158
Joseph	D	11-627
Joseph	1848A	12-139
Joseph P.	1850P	11-170
Joseph C.	1857P	12-261
Joseph H.	1863D	11-630
Joseph	1867A	12-148
Joseph Wilt	1879P	12-291
Joseph	1881P	12-728A
Joseph	1891A	13-238
Joseph	S	12-953
Joseph A.	1902A	13-199

JOSEPH

Joseph	1912P	13-739
Joseph	1919A	14-213
Joseph Allen	1931P	14-304
Joseph Ross	1937P	14-308
Josephine	1837S	10-257
Josephine	1847P	11-190
Josephine P.	1882P	12-495
Josephine	1919P	13-751
Josephine B.	1919P	14-298
Joshua	A	11-099
Josiah W.	P	10-080
Joyce C.	1930D	13-948
Joyce	1937P	14-688
Joyce Marie	1938A	14-189D
Judith	1644	5-004
Judith	1660	6-001
F. Judith	1940P	14-734
Judith	1945P	14-695
Julia	1873P	11-501
Julia K.	1916A	14-199
Julia Ann	1932A	13-221
Julia Louise	1950A	14-203
Juliet	1838P	11-397
June A	1929P	14-783
Justice	1885P	12-660
Justin Forrest	1866P	12-282
Karl R.	1927P	13-750B
Katherine	1866A	12-136
Katherine	1879A	13-014
Katherine	1885P	12-711
Katherine	1892A	13-186
Katherine L.	1896D	13-949A
Katherine	1901A	13-131D
Katherine	A	14-204
Katherine	1936A	14-279
Kathleen L.	1896P	12-715
Kathleen	1898P	12-445
Kathleen	1924P	13-379
Kathryn J .	1917P	12-675G
Kathryn	1943P	14-684
Kay	1937P	14-392
Kay Frances	1943P	14-409
Kelsey	1872A	12-074
Kenneth	1897A	13-145
Kenneth G.	1896A	13-192
Kenneth	1911P	13-443
Kenneth Krug	1916A	13-215
Kenneth G.	1916P	13-852

KENNETH

Kenneth	1923P	14-729
Kenneth W.	1924A	14-196
Kenneth B.	1928A	13-180
Kenneth G.	1928A	14-206
Kenneth	1932P	14-419
Kenneth	1937P	14-610
Kenneth	1938P	14-581
Kenneth	1939P	14-679
Kenneth G.	1940P	14-787
J. Kenneth	1946P	14-407
Kenton B.	1924P	14-642
Landis	1868A	12-055
Landis	1887P	13-676
Landis	1890P	13-589
Larry A.	1942P	14-627
Larry Gene	1947P	14-447
Laura S.	1841A	11-076
Laura A.	1842P	11-550
Laura	1859P	11-450
Laura J.	1868S	11-718
Laura Z.	1881A	12-121
Laura C.	1881P	12-613
Laura May	1889P	12-783
Laura	1891A	13-044
Laura	1924P	13-787
Laura Elise	1933A	13-181
Laura Joanne	1950P	14-474
Lauris	1907A	14-028
LaVerne	1901P	12-446
LaVerne	1928P	14-496
Lavina	P	11-290
LaVonne	1885P	13-492
Lawrence	1764P	9-015
Lawrence	1827P	11-138
Lawrence	1860P	11-197
Lawrence P.	1896P	13-520
Lawrence B.	1912A	14-025
Lawrence I.	1913P	14-290
Lawrence W.	1929P	14-503
Lawrence H.	1938P	14-723
Lea C.	1915A	13-165
Leah	1788D	9-079
Leah	1827P	10-140
Leah	1877D	12-873
Leah	1879P	12-664
Leander F.	1824P	10-067
Leander L.	1847P	11-534
Leander L.	1868P	12-455

LEANDER

Leander	1901P	12-790
Leander H.	1924P	14-367
Lee	1929P	14-584
Lee Allen	1938S	14-856
Lehman	1898A	13-011
Leland	1936P	14-492
Lemuel H.	1852A	12-214
Lenora E.	1893A	13-026
Lenore A.	1946P	14-699
Leo	1887A	13-194C
Leo	1893A	12-225
Leo Franklin	1897A	13-258
Leo William	1923A	14-272
Leon	1922P	13-377
Leonard C.	1908P	13-322
Leonard N.	1941P	14-374
Leota	1927A	14-165
LeRoy D.	1898P	13-408
LeRoy	1921P	14-550
LeRoy E.	1928P	13-866
Leslie	1899D	13-915
Lester W.	1876P	12-827
Lester M.	1903P	13-824
Lester G.	1904P	13-427
G. Lester	1904P	13-439
Lester V.	1907P	13-748
Lester D.	1908A	13-127
B. Lester	1909P	13-649
Lester Jay	1928P	14-479
Lester	1930P	14-767
Lester Jay	1931A	13-182
Lester D.	1933A	14-181
Lester V.	1934P	14-705
Leta May	1894A	13-139
Letitia	1848P	11-402
Levern	1929P	14-730
Levi	1804A	10-033
Levi F.	1838A	11-126
Levi F .	1872A	12-231
Levi K.	1899P	13-588
Lewis Earl	1882A	12-093
Lewis L.	A	12-234
Lewis R.	1919A	13-134A
Lillian Irene	1876A	12-089
Lillian	1877P	12-798
Lillian C.	1878A	12-197
Lillian M.	1881P	12-658
Lillian J.	1891P	12-695

LILLIAN

Lillian Emma	1894P	13-284
Lillian	1914P	13-793
Lillie M.	1889P	12-587
Lily May	1879P	12-525
Lincoln L.	1875A	12-117
Linda Ann	1944P	14-772
Linda M.	1878P	12-537
Linda Elsie	1945A	14-239
Linda L.	1943P	14-710
Linda L.	1945P	13-870A
Livata	D	11-602
Livonia	1843D	11-584
Lloyd L.	1888A	12-178
Lloyd H.	1902P	13-733
Lloyd L.	1904P	13-646
Lloyd	1906P	13-769
Lloyd S.	1911P	13-576
Lloyd D.	1915P	13-474
Lloyd K.	1917A	14-004
Lloyd W.	1917A	14-039
Lloyd	1919P	13-661
Lloyd E.	1929P	14-731
Lloyd	1938P	14-461
Lloyd Irvin	1938P	14-535
Lois M.	1897P	13-285
Lois R.	1912A	14-071
Lois H.	1919P	13-895
Lois Jean	1934P	14-373
Lola	1910A	13-251
Lora Ann	1848A	11-061
Lorena	1876A	12-166
Lorne	1940P	13-864
Lorraine Fay	1939P	14-436
Lottie M.	1904P	13-490
Loui B.	1922A	14-201
Louis L.	1876A	12-165A
Louis B.	1942P	14-749
Louis Henry	1946P	14-652
Louisa	1831A	11-052
Louisa S.	1844A	11-104
Louisa A.	1875D	12-833
Louisa M.	1933P	13-867A
Louise	P	11-173
Louise Belle	1849D	11-640
Louise	1883A	12-192
Louise J.	1900D	13-931
Louise E.	1933P	14-668
Lucien	1919D	13-963

LUCINDA

Lucinda	A	11-098
Lucinda	1833A	11-100
Lucius M.	1867P	12-810
Lucy	1876D	12-853
Lucy R.	1890P	12-281
Luella	1864P	11-371
Luella	1875P	12-655
Luetta	1900A	13-083
Luetta	1914A	14-106
Lydia	1770S	8-025
Lydia	1779D	9-075
Lydia	1789S	9-086
Lydia	1793S	9-084
Lydia	1796P	9-048
Lydia Ferree	1800S	9-091
Lydia	1804A	10-023
Lydia	P	10-153
Lydia	1818D	10-210
Lydia	1819P	10-105
Lydia	1824A	11-089
Lydia	1825P	10-139
Lydia	1831A	11-011
Lydia A.	1837P	11-364
Lydia	1841P	11-342
Lydia	1849A	12-004
Lydia	1850P	11-510
Lydia R.	1857P	11-316
Lydia	1868A	12-011
Lydia A.	1875P	12-466
Lydia	1880P	12-733
Lydia	P	12-809
Lydia	S	12-952
Lydia	1888A	13-005
Lydia M.	1895P	12-478
Lydia	1899A	13-098
Lyle Roger	1944P	14-375
Lynn C.	1943A	14-242
Lynn Michele	1949A	14-249
Lynnis Anne	1951A	14-198
Lytle G.	1929P	13-750C
Mabel	1873A	12-164
Mabel Erema	1879P	12-308
Mabel L.	1884A	13-028
Mabel	1885P	13-675
Mabel	1894P	13-592
Mabel	1898S	12-974
Mabel	1900A	13-263
Mabel	1905A	13-116

MABEL

Mabel	1918P	13-419
Mabel L.	1933A	13-222
Mae	1896P	13-400
Mae E.	1915P	13-466
Magdalena	1792P	9-046
Magdalena	1830A	11-010
Mahlon L.	1929P	13-862
Major Samuel	1910A	13-136
Malene	1900S	13-986
Malinda	1859A	12-048
Malissa	1850D	11-587
Malvin	1911P	14-482
Margaret	1793P	10-037
Margaret	1799A	10-009
Margaret	1807D	10-175
Margaret	1825P	11-145
Margaret	1836D	11-658
Margaret	1840S	10-258
Margaret	1840P	11-398
Margaret	1841D	11-676
Margaret E.	1842P	11-223
Margaret Ann	1849D	12-916
Margaret	1850P	12-258
Margaret	1851P	11-485
Margaret E.	1854P	11-315
Margaret P.	1855P	11-194
Margaret C.	1861D	11-578
Margaret	1867S	11-717
Margaret	1871A	12-150
Margaret E.	1876D	12-879
Margaret	A	12-110I
Margaret M.	1884P	12-744
Margaret	1890P	12-713
Margaret J.	1892P	13-294
Margaret	1907P	13-430
Margaret N.	1915A	14-078
Margaret I.	1916D	14-841
Margaret	1919A	14-220
Margaret	1921D	14-822
Margaret E.	1932P	14-579
Margaret A.	1938P	14-387
Margaret Sue	1940A	14-236
Margie	1910P	13-855
Marguerite	1876A	12-099
Marguerite	1891A	12-224A
Marguerite M.	1896P	12-687
Marguerite	A	13-191
Marguerite	1909D	13-951

MARIA

Maria	1811D	10-223
Maria	1817D	10-209
Maria	1830P	11-147
Maria	1832D	11-657
Maria E.	1855S	11-703
Marie C.	1860D	12-931
Marie	1878P	12-647
Marie E.	1879A	12-116
Marie C.	1886D	12-897
Marie	1895A	13-257
Marie	1900P	12-716
Marie	1902P	13-402
Marie	1902P	13-500
Marie	1905P	13-582
Marie A.	1938P	14-408
Marie	1946P	14-615
Marietta	1898P	12-675
Marilyn A.	1927P	14-477
Marilyn	1930P	14-636A
Marion	1894P	12-724
Marion B.	1913A	14-077
Marion K.	1925P	14-658
Marion C.	1928A	14-276
Marion	1931P	14-685
Maris A.	1869P	12-551
Marjorie	1889A	13-142
Marjorie E.	1909P	13-476
Marjorie	1912P	13-781A
Marjorie	1925P	14-389
Mark Edwards	1907A	14-069
Marlene	1934P	14-420
Marlene D.	1942A	14-177
Marlin E.	1926P	14-361
Martha	1814A	11-077
Martha S.	1837P	11-396
Martha	1839A	11-069
Martha L.	1841D	11-667
Martha	P	11-286
Martha	D	11-598
Martha	1846A	12-012
Martha	1852P	11-236
Martha W.	1855P	11-228
Martha H.	1856P	11-561
Martha	1857P	12-602
Martha	1858A	12-040
Martha	P	12-380
Martha E.	1861P	12-557
Martha L.	1862P	11-497

MARTHA

Martha	1870P	12-808
Martha May	1876D	12-869
Martha	1879P	12-568
Martha	1881P	12-432
Martha	1886A	13-089
Martha	1890P	12-588
Martha E.	1894P	13-762
Martha	1899P	13-434
Martha M.	1902A	13-048
Martha E.	1907P	12-675C
Martha E.	1919P	13-373
Martha	1919A	14-108
Martha	1919P	14-798
Martha J.	1921D	13-920
Martha	1924A	13-171A
Martha F.	1924P	13-889
Martha A.	1931A	14-188D
Martha L.	1936P	13-859
Martin	1836P	11-340
Martin	1836P	11-350
Martin B.	1848A	12-032
Martin K.	1854P	11-323
Martin M.	1862P	11-451
Martin P.	1886P	13-495
Martin	P	12-379
Martin	1894P	12-439
Martin H.	1904A	13-013
Martin H.	1905P	13-570
Martin D.	1908A	13-124
Martin	1909A	13-266
Martin A.	1921A	14-050
Martin	1930P	13-383
Martin	1939A	14-153
Marvin	1902P	13-569
Marvin	1905P	13-647
Marvin	1918P	13-774
Marvin E.	1927P	13-579
Mary	1671	6-005
Mary	1715	7-004
Mary	1738D	8-012
Mary	1754A	9-001
Mary	1767D	9-052
Mary	1769P	9-017
Mary	1769P	9-027
Mary	1771A	9-010
Mary	1773S	8-026
Mary	1774D	9-072
Mary	1781D	9-071

MARY

Mary Ann	1797S	9-090
Mary	1798P	10-057
Mary Page	P	10-055
Mary	1801D	10-218
Mary	1803A	10-011
Mary	1806P	10-159
Mary	1807D	10-232
Mary	1811P	10-125
Mary A.	1813P	10-077
Mary	1814D	10-205
Mary	1816P	10-111
Mary	1817P	10-135
Mary J.	1819A	11-033
Mary A.	1820P	10-087
Mary J.	1820D	11-652
Mary J.	1825A	11-082
Mary	1826A	11-008
Mary	1827A	11-024
Mary A.	1827A	11-090
Mary M.	1829P	10-069
Mary	1830A	11-122
Mary E.	1830P	11-151
Mary	1830D	10-196
Mary	1830A	11-120
Mary M.	1832P	11-162
Mary A.	1832P	11-338
Mary E.	1832D	11-634
Mary E.	1833A	11-107
Mary E.	1837P	11-310
Mary Ann	1837D	11-574
Mary Jane	1838P	11-555
Mary	1839P	11-421
Mary E.	1839D	11-666
Mary N.	1843P	11-400
Mary E.	1844P	12-245
Mary	1844P	11-507
Mary L.	1845P	11-551
Mary	1845D	11-661
Mary V.	1846D	11-680
Mary E.	1848A	11-130
Mary	1849P	11-435
Mary C.	1849P	11-560
Mary C.	1852A	11-061A
Mary C.	1852D	12-918
Mary R.	1853P	11-461
Mary R.	1854A	12-215
Mary Emma	1855P	11-367
Mary	1856P	11-195

MARY

Mary	P	11-257
Mary A.	P	11-277
Mary	P	11-285
Mary	1856P	11-489
Mary A.	1856P	11-563
Mary	D	11-601
Mary	1857A	12-006
Mary	1857A	12-047
Mary Ann	1858P	11-325
Mary	1860P	12-604
Mary	1861A	12-208
Mary	1862A	12-053
Mary J.	1863P	11-245
Mary E.	1863P	12-512
Mary F.	1864P	12-271
Mary	1864P	12-577
Mary J.	1864D	12-934
Mary E.	1865P	11-524
Mary E.	1865P	12-622
Mary C.	1868A	12-222
Mary	1869P	12-456
Mary A.	1870P	12-464
Mary B.	1870P	12-552
Mary A.	1871P	12-491
Mary E.	1871P	12-665
Mary L.	1872P	12-561
Mary C.	1872D	11-613
Mary E.	1875P	12-741
Mary	1876P	12-731
Mary Jane	1878A	12-119
Mary V.	1879A	12-092
Mary E.	1879A	12-172
Mary L.	1880P	12-708
Mary Blanche	1881P	13-289
Mary V.	1884P	12-755
Mary	1885A	12-176
Mary C.	1885P	12-434
Mary Susan	1885P	12-543
Mary A.	1885D	12-882
Mary	1887P	12-765
Mary	D	12-842
Mary	1887P	12-476
Mary	1888A	13-202
Mary	A	13-152
Mary	1889A	13-195
Mary B.	1889P	12-442
Mary Jane	1890P	12-784
Mary M.	1892S	12-971

MARY

Mary	1893P	13-633
Mary	1895A	13-009
Mary B.	1896A	13-042
Mary C.	1896P	13-566
Mary E.	1897P	13-407
Mary E.	1897P	12-795
Mary	1898P	13-822
Mary W.	1899P	13-637
Mary S.	1900A	13-119
Mary Eleanor	1902D	13-933
Mary Ruth	1902D	13-979
Mary	1905P	13-694
Mary C.	1906P	12-688
Mary C.	1907P	13-829
Mary	1909P	13-633
Mary	1909P	13-811
Mary	1910A	14-103
Mary	1910P	13-704
Mary R.	1910P	13-888
Mary	1912P	13-514
Mary E.	1914A	14-072
Mary Grace	1916A	13-212
Mary Ruth	1916P	13-325
Mary	1918A	14-219
Mary C.	1919P	14-522
Mary C.	1920A	14-081
Mary	1921A	14-214
Mary E.	1921P	14-295
Mary Belle	1922P	13-302
Mary Emma	1925S	13-991
Mary Jane	1927A	13-219
Mary E.	1928A	14-180
Mary Louise	1932A	14-190
Mary Eunice	1933S	13-995
Mary Louise	1934A	14-246
Mary Louise	1935P	14-467
Mary Jane	1935P	14-687
Mary Estella	1937P	13-860
Mary Alice	1938P	14-756
Mary Louise	1941A	14-189E
Mary K.	1943P	14-504
Mary E.	1946P	14-319
Mary Lou	1946P	14-414
Mary Jane	1946P	14-620
Mary Jane	1946S	14-858
Mary	1947A	14-155
Maryetta	1929A	14-191A
Matilda	1808P	10-160

MATILDA

Matilda	1856P	11-562
Matilda	1859P	12-262
Matilda C.	1877P	13-286
Maude	1877A	12-091
Maude	1880P	12-721
Maude	1880P	12-753
Maude L.	1883P	12-534
Maude	1883P	12-641
Maude	1886S	12-967
Maude	1891A	13-025
Maurice	1900P	13-456
Maurice H.	1933P	14-527
E. Maus	1879A	12-198
Max Hillard	1909D	13-938
Max R.	1920A	13-166
May	1872P	12-521
May Belle	1881A	13-189
May Lillian	1882A	13-063
May Blanche	1902A	13-039
McClellan L.	1872D	12-906
Meda	1915P	12-675F
Melvin	1883P	12-801
Melvin	1924P	13-754
Melvin	1924P	13-776
Melvin	1929A	14-115
Melvin	1947P	14-744
Mengen	1510	1-001
Mercie	1906P	13-729
Merle W.	1878P	12-697
Merle D.	1896A	12-126
Merle J.	1904P	13-831
Merle H.	1929A	14-015
Merrille	1923P	13-651
Meshach	1804P	10-121
Meshach R.	1830P	11-416
Michael S.	1847P	11-441
Michael	1873P	12-639
Michael Grant	1947P	14-648
Michael J.	1949P	14-700
Mildred	1892S	12-978
Mildred	1894A	13-144
Mildred	1910P	13-431
Mildred	1911S	13-989
Mildred	1912A	14-076
Mildred	1916P	14-797
Mildred	1916P	13-828
Mildred I.	1917P	12-674
Mildred	1918A	14-126

MILDRED

Mildred M.	1918D	14-833
Mildred	1919P	14-727
Mildred	1922A	14-040
Mildred	1922D	14-813
Mildred Irene	1923P	14-416
Mildred V.	1932P	14-451
Milford Groff	1905P	13-440
Millicent	1909P	13-442
Milo M.	1900A	12-110F
Minnie A.	1864P	11-479
Minnie E.	1865D	11-579
Minnie B.	1869P	12-608
Minnie Susan	1872P	12-458
Minnie Cora	1873P	12-645
Minnie E.	1880P	12-822
Minnie Belle	1882P	12-296
Minnie	1886P	12-435
Minnie	1891A	13-093
Minnie S.	1893P	13-405
Minnie	1899P	13-596
Miriam I.	1865P	12-513
Miriam	1900P	12-542
Miriam	1914P	13-809
Miriam E.	1916P	13-467
Miriam	1919P	14-726
Miriam	1921P	13-605
Miriam	1925A	14-013
Missouri E.	1847A	12-079
Moreen	1916P	14-486
Morgan A.	1841P	11-556
Morgan	1908P	13-850
Moses	1859P	11-543
Musser F.	1863P	11-386
Myron Allyn	1925D	14-825
Myrtle L.	1898P	13-573
Myrtle	1898P	13-845
Myrtle	1903P	13-725
Myrtle	1907A	13-050
Nancy	1814P	10-051
Nancy Elizabeth	P	11-249
Nancy J.	P	11-270
Nancy L.	1834D	11-580
Nancy E.	1869D	12-926
Nancy Jane	1920P	13-526
Nancy H.	1924P	13-547
Nancy	1930D	14-838A
Nancy J.	1938P	14-782
Nancy K.	1943P	14-536

NANCY

Nancy	1943P	14-693
Nanette	1937D	14-831
Naomi	1905P	13-837
Naomi Ethel	1906A	13-209
Naomi	1815D	10-188
Naomi	1941A	14-207
Narcissus	1853P	11-193
Nathan E.	1873D	12-839
Nathaniel	1823A	11-117
Nathaniel	1829S	10-253
Nathaniel J.	1852S	11-711
Nathaniel	1856P	12-484
Ned	1912P	13-539
Nellie F.	1867P	11-474
Nellie M.	1868D	11-612
Nellie Edith	1889P	12-694
Nellie	D	12-888
Nelson D.	1925P	14-764
Nettie	1882A	13-112
Nettie	1884P	12-802
Nettie	1891P	12-477
Nettie	1915A	14-121
Neva	1899P	12-675A
Neva Frances	1911A	13-137
Nevin	1870A	12-185
Nimrod D.	1825P	10-168
Dr. Nimrod D.	1837P	11-548
Noah H.	1897P	13-397
Nora B.	1883P	12-690
Nora F.	1888A	12-095
Norinne A.	1929A	13-169
Norma Jean	1933P	14-480
Norma	1929P	13-523
Norman	1899A	13-038
Norman	1901P	12-511A
Norman E.	1927A	14-051
Norwood G.	1923P	13-703
Olive	1820A	11-042
Olive Pauline	1887A	12-123
Olive Clara	1904P	13-320
Olive Mae	1907P	13-730
Opal T.	1911A	13-131G
Ora Linn	1885P	12-430
Ordilid	1853A	11-062
Orlando H.	1840P	11-212
Ortrud V.	1917A	14-200
Orval	1902P	13-629
Oscar T.	1840A	11-057

OTHA

Otha Brown	1852D	11-671
Otha	1909D	13-961
Othel Olson	1868P	12-282A
Owen Edgar	1848D	11-604
Pamela Kay	1950P	14-622
Park	1883S	12-962
Park Mylin	1912P	13-478
Park	1913S	13-990
Park	1932P	14-432
Park Mylin	1938P	14-471
Park H.	1948P	14-320
Patricia Anne	1928P	14-398
Patricia Anne	1929P	14-636
Patricia Sue	1933A	13-255A
Patricia	1935A	14-189C
Patricia	1938P	14-678
Patricia Ann	1943A	14-243
Patricia Ann	1944P	14-309
Patsy	A	14-231
Patty	P	11-276
Paul	S	12-955
Paul	1890A	13-024
Paul D.	1891P	12-792
Paul	1897A	13-082
Paul	1897P	13-680
Paul	1898A	13-198
Paul Ankrim	1898P	13-567
Paul M.	1899A	14-091
Paul F.	1903P	13-536
Paul Frank	1909A	14-070
Paul Frank	1909P	13-775
Paul	1911P	13-463
Paul	1914P	13-706
Paul Franklin	1915P	13-549
Paul B.	1918P	13-788
Paul Frank	1918D	13-925
Paul	1919P	13-577
Paul Witmer	1920P	13-366
Paul	1920A	14-112
Paul G.	1922A	14-170
Paul Eagle	1925P	14-779
Paul Frank	1925P	13-897
Paul C.	1926P	13-872
Paul	1936P	14-609
Paul Elmer	1937P	14-383
Paul Edwin	1938P	14-469
Paul Richard	1941A	14-176
Paul H.	1941P	14-388

PAUL

Paul F.	1945P	14-518
Paul	1946P	14-743
Paul C.	1949P	14-796
Pauline C.	1913A	14-141
Pauline	1926A	14-136
Pauline A.	1935A	14-281
Pauline Edith	1940P	14-425
Pearl	1888P	12-701
Pearl Irene	1890P	13-293
Pearl	1890D	13-900
Pearl	1897P	13-685
Pearl E.	1897P	13-883
Pearl	1900P	13-499
Pearl	P	13-558
Pearl	1902P	13-728
Pearl L.	1913P	13-418
Pearl	1921P	13-671
Pearl	1923P	14-449
Pearly E.	1883P	12-278
Percy Ward	1887D	12-911
Percy Merle	1895P	12-364
Perry F.	1870P	12-345
Perry	1914P	13-772
Peter	1733A	8-002
Peter	1774A	9-011
Peter	1778P	9-021
Peter	1780P	9-035
Peter	1808A	10-035
Peter	1812D	10-204
Peter	1819P	10-136
Peter	1822D	10-212
Peter	1832A	11-123
Peter Wilt	1834P	11-153
Peter	1840A	11-127
Peter Perry	P	10-078
Peter	P	11-266
Peter Paul	1860P	11-471
Phares	1843P	11-525
Phares S.	1864P	12-451
Phares B.	1885A	13-078
Phares Milton	1899P	13-724
Phares	1921A	14-109
Phares	1928A	14-137
Philip	1574	3-001
Philip	1664	6-002
Philip	1710P	7-002
Philip	1778P	9-033
Philip	1810P	10-102

PHILIP

Philip	1814P	10-120
Philip Ankrim	1830P	11-392
Philip	1854P	11-160
Philip	1913A	14-217
Philip	1916A	14-073
Philip R.	1937P	13-868A
Phoebe G.	1892P	13-880
Phyllis Ann	1930A	13-170
Phyllis Marie	1950P	14-712
Platt E.	1852P	11-306
Polly	1804D	10-200
Preston	1858P	11-196
Preston	1917P	13-444
Prior G.	1836D	11-646
Priscilla	1849P	11-535
Rachel	1794D	9-081
Rachel	1822P	10-130
Rachel	1829P	10-155
Rachel	1837P	11-420
Rachel	1849S	11-709
Rachel A.	1854P	12-483
Rachel	1868P	12-580
Rae	1897P	13-421
Rae Ann	1943P	14-379
Ralph L.	1879P	12-531
Ralph N.	1892D	12-874
Ralph	1893A	12-203
Ralph I.	1895P	13-571
Ralph K.	1897P	12-705
Ralph W.	1899D	13-981
Ralph	1900A	13-027
Ralph W.	1902P	13-312
Ralph G.	1905P	13-436
Ralph	1909P	13-473
Ralph	1909P	13-783
Ralph L.	1922P	13-534
Ralph	P	13-553
Ralph	1934P	14-771
Ralph	1941P	14-458
Ramon	1934P	14-722
Ray L.	1908P	13-847
Raymond M.	1889A	13-033
Raymond	1892A	13-143
Raymond C.	1893A	13-256
Raymond	1901D	13-949E
E. Raymond	1907P	13-653
Raymond W.	1908P	13-826
Raymond	1914A	14-212

RAYMOND

Raymond	1915A	13-058
Raymond	1920D	13-902
Raymond W.	1924A	14-101
Raymond G.	1925P	14-762
Raymond A.	1926A	14-064
Raymond	1931P	14-603
Raymond	1937P	14-435
Raymond E.	1944P	14-312
Reba	1914P	13-785
Rebecca	1805A	10-012
Rebecca	1815P	10-164
Rebecca A.	1824A	11-035
Rebecca	1825P	11-137
Rebecca	1828D	10-214
Rebecca	1830A	11-046
Rebecca	1833A	11-053
Rebecca I.	1837D	11-616
Rebecca	1842D	11-660
Rebecca	1845A	11-060
Rebecca	1858P	12-266
Rebecca E.	1884A	12-077
Rebecca T.	1939P	14-709
Regina	1930A	14-208
Reta	1925A	14-222
Reta M.	1940P	13-869A
Reuben H.	1862P	12-576
Reuben	1926P	14-552
Rezon	1818D	10-190
Rhuhanna C.	1835P	10-092
Rhuhanna	1858P	11-297
Richard T.	1849A	11-050
Richard C.	1859A	12-144
Richard	1891A	13-196
Richard	1907P	13-441
Richard G.	1910A	14-075
Richard Harr	1910D	13-913
Richard	1911A	13-267
Richard Earl	1911P	13-827
Richard D.	1911D	13-983
Richard P.	1914D	14-803
Richard H.	1916P	14-291
Richard	1916P	13-688
Richard	1918P	13-742
Richard	1921P	13-486
Richard	1925P	13-393
Richard L.	1925P	13-792
Richard	1928P	14-574
Richard L.	1930A	14-191B

RICHARD

Richard H.	1930P	14-430
Richard J.	1932D	14-816
Richard Ellis	1932P	13-863
Richard	1933P	14-704
Richard R.	1936P	13-391
Richard R.	1940P	14-759
Richard E.	1941P	14-698
Richard	1943P	14-786
Richard W.	1944P	14-745
Richard E.	1947P	14-739
Richard P.	1949A	14-241
Robert	1842P	11-294
Robert M.	1857P	11-462
Robert Lee	1864D	12-924
Robert M.	1879S	11-722
Robert	1890P	13-877
Robert G.	1899P	12-520
Robert M.	1899P	13-691
Robert	1901D	13-950
Robert F.	1903A	13-172
Robert M.	1904P	13-873
Robert D.	1906P	13-825
Robert	1910A	13-106
Robert T.	1911A	14-029
Robert Alfred	1914P	13-803
Robert	1915P	13-645
Robert V.	1916D	13-912
Robert	1917P	13-741
Robert A.	1919P	13-670
Robert	1920A	14-118
Robert S.	1920P	13-810
Robert	1921P	14-633
Robert	1922P	13-469
Robert	1922P	14-728
Robert	1925P	13-453
Robert	1925D	14-814
Robert	D	13-954
Robert G.	1931A	14-087
Robert Edwin	1932P	14-363
Robert	1932P	14-768
Robert	1936P	14-616
Robert	1937P	13-395
Robert E.	1940D	14-851
Robert H.	1941P	14-512
Robert Perry	1941P	14-735
Robert A.	1944A	14-197A
Robert A.	1944P	14-600
Robert Lynn	1947A	14-065

ROBERT

Robert C.	1948P	14-621
Roberta	1946P	14-629
Rodger	1936P	14-497
Roland	1899D	13-906
Roma Rae	1920A	14-270
Romney F.	1885P	12-679
Ronald R.	1936P	14-393
Ronald L.	1938P	14-381
Ronald Clair	1942P	14-713
Ronald	1943P	14-741
A. Ronald	1947P	14-414A
Ronald S.	1948P	14-513
Rosalie	1907A	14-210
Rosaline	1919P	13-604
Rosamond V.	1913D	14-840
Rose	A	14-229
Rose Anna	1930P	14-376
Rose Mary	1930P	14-377
Rosemary	1940P	14-626
Ross	1921P	13-744
Roy Jay	1867A	12-107
Roy	1877P	12-524
Roy	1881P	12-526
Roy R.	1884A	13-064
Roy Irving	1885A	13-031
E. Roy	1887A	12-194
Roy Haldean	1890P	12-535
Roy N.	1893A	13-073
Roy B.	1894P	12-541
Roy Jay	A	13-161
Roy	1902P	13-457
Roy	1904A	13-265
Roy	1907A	13-085
Roy	1909A	13-129A
Roy R.	1909D	13-926
Roy	1913P	13-610
Roy	1917A	14-122
Roy W.	1917P	13-786
Roy Donaldson	1922A	14-195
Roy Victor	1925A	13-179
Roy Park	1923A	14-083
Roy S.	1935A	14-175
Ruby M.	1913P	13-432
Ruby	P	13-551
Ruby Mae	1923P	14-484
Rudolph	1818P	10-128
Rufus H.	1895P	13-844
Russell Moore	1892P	13-283

RUSSELL

Russell	1893P	13-497
Russell	1900S	12-975
Russell K.	1907A	13-133A
Russell Henry	1923D	14-824
Russell	1930P	13-544
Ruth	P	11-259
Ruth	1889A	12-195
Ruth	1898A	14-066
Ruth	1898P	12-669C
Ruth	1899A	13-242
Ruth Anna	1900P	13-568
Ruth N.	1900P	12-684
Ruth	1900P	12-759
Ruth	1901P	13-398
Ruth	1902A	13-084
Ruth	1903A	13-101
Ruth May	1905P	13-820
Ruth	1906D	13-960
Ruth Graff	1906P	14-285
Ruth	1907P	13-736
Ruth W.	1908D	13-924
Ruth	1909P	13-654
Ruth	1913A	13-269
Ruth	1913P	13-644
Ruth	1914A	14-055
Ruth May	1916P	13-479
Ruth	1916P	14-519
Ruth	1917P	13-450
Ruth A.	1920P	13-871
Ruth	1924A	14-119
Ruth	1926P	13-672
Ruth	1926A	14-124
Ruth	1927A	14-114
Ruth	1929P	14-671
Ruth	1929P	13-382
Ruth May	1934P	13-370
Ruth Ellen	1936A	14-235
Ruth Anne	1938A	14-182
Ruth	1938P	14-617
Ryerson C.	1929S	14-855
Salome	1791S	9-087
Salome	1824P	10-047
Salome	1826S	10-246
Salome	1831S	10-254
Samantha	1842P	11-189
Samuel	1719S	7-006
Samuel	1757S	8-021
Samuel	1783P	9-023

SAMUEL

Samuel	1786P	9-038
Samuel	1780D	9-058
Samuel	1793A	10-003
Samuel	1793A	10-006
Samuel S.	1809P	10-075
Samuel	1810P	10-119
Samuel	1811P	10-063
Samuel	1812P	10-132
Samuel	1815D	10-225
Samuel	1817P	10-104
Samuel	1821A	11-005
Samuel A.	1824P	10-088
Samuel	1825P	10-114
Samuel S.	1827S	10-252
Samuel V. B.	1832A	11-038
Samuel H.	1840P	11-365
Samuel J.	1841D	11-600
Samuel I.	1841D	11-618
Samuel	1844P	11-343
Samuel Foster	1846S	11-699
Samuel	1848D	11-663
Samuel	1849P	11-355
Samuel G.	1850P	11-494
Samuel W.	1851D	11-682
Samuel F. G.	1857D	11-650
Samuel	1869A	12-073
Samuel	P	12-343
Samuel H.	1872P	12-346
Samuel	S	12-951
Samuel M.	1878A	13-001
Samuel Barton	1879P	12-463
Samuel R.	1884D	12-909
Samuel C.	1884P	13-494
Samuel R.	1885P	12-475
Samuel V.	1886A	12-103
Samuel Herr	1893D	12-915
Samuel M.	1901P	12-469
Samuel G.	1903P	13-815
Samuel G.	1939P	14-758
Sandra K.	1940P	14-378
Sandra Lynne	1946A	14-283
Sara Clyften	1882P	12-754
Sarah	1763S	8-023
Sarah	1769D	9-053
Sarah	1781S	9-082
Sarah	1783D	9-077
Sarah	1794P	9-047
Sarah	1799A	10-018

SARAH

Sarah	1801D	10-199
Sarah	1802D	10-172
Sarah	1804P	10-059
Sarah	P	10-082
Sarah	1809D	10-184
Sarah	1814P	10-085
Sarah Ann	1815A	10-016
Sarah Ann	1815D	10-236
Sarah Ann	1818A	11-079
Sarah	1819P	10-166
Sarah	1824D	10-213
Sarah	D	10-231
Sarah Jane	1826A	11-045
Sarah	1828D	11-656
Sarah A.	1835A	11-039
Sarah	1837D	11-597
Sarah E.	1839P	11-221
Sarah F.	1843P	11-167
Sarah	P	11-256
Sarah	P	11-287
Sarah A.	1843P	11-312
Sarah	1843P	11-506
Sarah	1845D	11-679
Sarah	1846A	12-031
Sarah	1846P	11-434
Sarah	1846P	11-484
Sarah	D	12-841
Sarah E.	1847D	11-620
Sarah Anne	1849P	12-247
Sarah S.	1851P	11-403
Sarah J.	1855P	11-539
Sarah M.	1855D	11-672
Sarah E.	1858P	11-564
Sarah	1860A	12-022
Sarah	1862P	11-370
Sarah C.	1866D	12-925
Sarah C.	1875P	11-502
Sarah	1876A	12-002
Sarah Ann	1877P	12-618
Sarah	1878P	12-732
Sarah Belle	1882P	12-648
Sarah	1884P	12-763
Sarah A.	1887P	12-712
Sarah	1895A	13-131B
Sarah	1906P	13-687
Sarah Mae	1909D	13-980
Sarah M.	1917A	13-214
Sarah Arlene	1925A	14-084

SARAH

Sarah D.	1934P	14-720
Serilla	1820A	11-087
Sharon	1941P	14-382
Sharon K.	1945P	14-306
Sharon L.	1946P	13-788B
Sharon	1947D	14-832
Shelley Anne	1950P	14-714
Sherman	1884P	12-685
Shirley	1875D	12-950
Shirley K.	1920P	13-317
Shirley Esther	1926P	13-797
Shirley	1928D	14-815
Shirley M.	1931P	14-405
Shirley A.	1932P	13-750E
Shirley Ann	1933P	14-593
Shirley	1935P	14-612
Shirley	1940P	14-785
Simon	1640	5-003
Solomon	1750D	8-017
Solomon G.	1828D	10-195
Sonora C.	1854A	11-051
Sophia	P	11-275
Stanley W.	1883P	12-710
Stanley A.	1887A	12-201
Stanley C.	1910P	13-848
Stanton B.	1920P	13-545
Stella M.	1887A	13-072
Stella	1902P	13-600
Susan	1816D	10-206
Susan Fowkes	1822P	10-056
Susan A.	1835S	10-256
Susan Salome	1837A	11-071
Susan C .	1842P	11-377
Susan	1846P	11-459
Susan	1847D	11-686
Susan	1848P	11-493
Susan	1849P	11-527
Susan E.	1856P	11-438
Susan G.	1858S	11-704
Susan	1864S	11-715
Susan	A	12-236
Susan	1865A	12-025
Susan C.	1865P	12-623
Susan H.	1866P	11-199
Susan E.	1868P	11-388
Susan A.	1869P	11-500
Susan	1877P	12-596
Susan	1878A	12-233

SUSAN

Susan	1881P	12-633
Susan C.	1882P	12-779
Susan	1893P	13-591
Susan	D	13-955
Susan J.	1922A	14-082
Susan Joan	1946P	14-773
Susan Q.	1949P	14-711
Susanna	1672	6-006
Susanna	1776D	9-073
Susanna	1778P	9-040
Susanna	1786S	9-085
Susanna	1795A	10-025
Susanna	1816A	11-078
Susanna	1819A	11-012
Susanna	1820A	11-004
Susanna E.	1827S	10-247
Susanna	1829A	11-066
Susanna	1831P	11-337
Susanna	1834D	10-216
Susanna	1835P	11-424
Susanna	1840A	11-030
Susanna	1841P	11-505
Susanna	1846P	11-440
Susanna K.	1851A	12-044
Susanna	1854P	11-538
Susanna B.	1882A	13-077
Suzanne	1944D	14-853
Sybil	1879P	12-284
Sylvan C.	1946P	13-864A
Sylvia Iris	1936S	13-997
Sylvia	1936P	14-586
R. Terry	1937P	14-596
Terry R.	1946A	14-282
Thaddeus	1861P	12-606
Thaddeus S.	1870P	12-457
Thaddeus	1893P	13-679
Thaddeus	1926P	14-635
Theda L.	1909P	13-851
Thelma Lois	1942A	14-184
Theresa	1890P	12-767
Theresa Mae	1944P	14-445
Therese K.	1915P	13-659
Theressa Joan	1930A	14-277
Thomas F.	1836D	11-581
Thomas S.	1862P	11-523
Thomas C.	1883A	12-238
Thomas J.	1885P	12-642
Thomas	1910A	13-268

THOMAS

Thomas	1942P	14-754
Thomas D.	1943A	14-240
Thomas Lee	1943P	13-396
Thomas D.	1946P	14-505
Titus H.	1923A	14-012
Ula Frances	1896A	13-132
Ulysses Grant	1865P	12-507
Ulysses Grant	1871P	12-615
Van Buren	1906A	13-132B
Velda Mae	1950P	14-697
Vera	1901A	13-260
Vera	1904P	13-403
Vera	1944A	14-154
Verna	1898P	12-441
Verna	1907P	13-508
Verna D.	1908P	13-415
Verna	1933A	14-120
Vernon C.	1886D	12-864
Vernon	1894S	12-979
Vernon B.	1895D	12-875
Vernon	1903P	12-450
Vernon Jr.	1932P	13-394
Versa	1890P	12-504
Veryn	1908P	13-737
Vianna B.	1886P	12-745
Victor	1906P	13-663
Victor Edwin	1913P	13-856
Victor	1937P	14-607
Victoria	1841A	11-041
Vincent	1893A	13-197
Violet	1912P	13-771
Violet	1918A	13-252
Violet	1927P	13-755
Virginia B.	1897A	13-132A
Virginia	1901P	13-727
Virginia	1908P	13-875
Virginia B.	1909D	13-965
Virginia	1916P	13-782
Virginia	1922A	13-217
Virginia Mae	1927A	14-085
Vivian	1918P	13-713
Wallace W.	1846P	11-559
Walter D.	1833P	10-070
Walter Scott	1857D	11-606
Walter M.	1860A	12-134
Walter M.	1867A	12-184
Walter Irwin	1874D	12-939
Walter C.	1875P	12-611

WALTER

Walter F.	1883P	12-659
Walter	1890A	13-183A
Walter R.	1894A	13-046
Walter	1896A	13-114
Walter F.	1897P	12-443
Walter W.	1898D	13-973
Walter D.	1914P	13-759
Walter R.	1918P	13-834
Walter E.	1926P	14-368
Walter D.	1933P	14-719
Walter	1940P	14-441
Wanda	1933A	14-191C
Wanda Mae	1934P	14-591
Warren	1877P	12-820
Warren W.	1893A	13-147
Warren	1893P	12-536
Warren E.	1895P	13-311
Warren D.	1908P	13-472
Warren	1912P	13-891
Warren L.	1917A	14-058
Warren	1924P	14-551
Warren	1935P	14-452
Washington	1807P	10-061
Washington F.	1851P	11-460
Wayne	1909P	13-509
Wayne Lyle	1921A	14-059
Wayne B.	1930P	14-587
L. Wayne	1931P	14-595
Wesley	1835P	11-373
Wilbert C.	1905P	13-816
Wilda Jean	1930A	14-061
Wilfred W.	1924P	14-760
Willa	1867D	12-866
Willard	1901P	13-425
Willard D.	1910A	13-163
Willette	1906P	13-817
William	1812A	10-015
William C. M.	1814D	10-187
William Alter	P	10-079
William	A	11-097
William D.	1826P	10-068
William H.	1827P	10-154
William L.	1831P	11-161
William H.	1835D	11-643
William C.	1836A	11-055
William D.	1837A	11-109
William H.	1837D	11-636
William P.	P	11-268

WILLIAM

William R.	1838D	11-621
William S.	D	11-599
William M.	1840A	11-048
William H.	1840P	11-504
William H.	1850P	11-536
William H.	1851P	11-382
William H.	1852P	11-518
William	1854P	11-529
William W.	1858A	11-063
William H.	1859D	12-922
William U.	1863P	12-270
William A.	1864P	12-549
William P.	1865D	12-902
William M.	1866P	12-301
William O.	1870P	12-817
William T.	1873A	12-098
William J.	1873P	12-530
William B.	1873P	12-610
William M.	1873P	12-654
William	1873P	12-730
William M.	1875P	12-826
William W.	1876P	12-497
William W.	1878D	12-880
William	1883P	12-634
William C.	1883P	12-775
William	1884A	12-223
William C.	1884P	12-663
William S.	1884P	12-780
William	1885A	13-194B
William F.	1885P	12-693
William	1886P	12-768
William Jay	1887A	13-068
William	1889P	13-677
William E.	1891A	12-096
William Glen	1894A	12-110E
William H.	1894A	12-241
William D.	1894D	13-932
William	1896D	13-949C
William	1907A	13-131F
William E.	1908D	13-937
William R.	1911P	12-673
William G.	1914P	13-540
William	1916P	13-669
William F.	1917A	13-255
William	1920P	14-632
William E.	1920P	13-788A
William M.	1921P	14-303
William V.	1926P	14-418

WILLIAM

William R.	1929P	13-857
William	1931A	14-189A
William	1937P	14-440
William	1940P	14-663
William McF.	1941P	14-624
William Lloyd	1942P	14-598
William N.	1945P	14-510
William A.	1947P	14-750
William J.	1950A	14-245
Willis Hess	1889P	12-519
Willis T.	1900P	13-505

WILLIS

Willis M.	1905P	13-893
Willis	1908P	13-461
Willis K.	1922A	14-006
Willis	1931P	14-431
Wilson L.	1867D	12-904
Winfield S.	1883P	12-668
Winifred	1883A	13-190
Witmer	1854P	11-437
Yvonne	1936P	14-404
Yvonne	1945P	14-742

INDEX OF LEFEVRE CONSORTS

ABEL

Abel, Ada	13-826
Acker, Alexander	11-315
Adair, Charlotte	12-839
Adams, Charles F.	10-066
Adams, Eleanor	10-083
Adams, Eliza F.	11-157
Adams, Jeremiah	11-167
Adams, Matthew	11-120
Adams, Susanna	11-224
Addington, Zacharia	11-459
Agnew, Sophia G.	12-167
Ahrens, Horace	13-851
Aiken, Olive	11-171
Albright, Calvin	12-783
Alderfer, Dorothy	13-990
Algeo, Thomas	8-025
Allen, William	11-043
Allison, Charles	12-564
Alter, Naomi G.	13-408
Alter, Veronica	9-015
Altimaur, Elwood F.	14-284
Amand, Henry	12-582
Amenn, Pauline	11-503
Ames, Florence	12-443
Anderson, Amanda	11-614
Anderson, Ellen	13-311
Anderson, Ernest	13-316
Anderson, Lester	12-766
Anderson, Mary Bell	14-482
Andreas, Ida M.	12-452
Angels, Constance	13-872
Ankney, John	13-416
Anthony, Mary	12-171
Antrim, Evelyn	13-310
Applegate, L. V.	11-042
Arbegast, John	12-620
Armold, Susan B.	12-615
Armstrong, Della	13-131
Armsworth, Elizabeth	12-270
Armsworth, Josephine	12-273
Arnold, Nancy	10-134
Ash, Catherine F.	11-072
Ash, Evelyn	13-901
Ashwood, Charles	12-869
Atchison, Frank	12-224
Ault, Jessie	12-484
Aulthouse, Pearl	13-457
Aument, Elsie	13-565

AUMENT

Aument, Roy	13-574
Babb, Caroline	10-193
Babb, Minerva	10-193
Bachman, Mary	12-475
Baer, Wm. Henry	12-534
Bair, Anne C.	11-126
Bair, Elizabeth	10-249
Bair, Harry C.	12-458
Baker, Alice	12-187
Baker, Allen	12-821
Baker, Anne	12-014
Baker, Bertha N.	13-648
Baker, Eliza.	12-823
Baker, Esther	12-915
Baker, Mary W.	12-175
Balding Glen	13-140
Baldwin, Lulu	12-939
Bange, William	13-217
Barbour, Howard	12-961
Barley, May	11-454
Barneby, Ann	11-571
Barnes, Anne	11-523
Barnett, William S.	12-612
Barnhizer, Ruth Naomi	13-071
Barnum, Thomas B.	10-085
Barr, Anna	14-211
Barr, Ernest L.	12-949
Barr, George	12-561
Barr, J. Edward	12-614
Barr, Minnie	12-556
Barrett, Luther	13-785
Bartch, George	13-635
Bartholemew, Richard	13-639
Barton, Gilbert	10-162
Bartruff, Jeannette	12-430
Bastert, Clarence	14-298
Basye, Gladys	13-308
Batcheller, John	14-797
Batchelor, George	14-220
Bate, James	14-376
Batzel, William	14-092
Baughman, Charles	12-504
Baughman, Hannah	10-145
Baughman, Nora	12-679
Baughman, Mrs. Sarah	11-373
Bauman, Donald	13-364
Baumann, Grace	13-300
Baxter, James	10-159

BEAL

Beal, Alvin Casey	12-274
Beal, Lenora	14-196
Bealer, Jacob	11-400
Beane, Frank	12-461
Beaner, John	14-450
Bear, Henry	11-145
Bear, Rachel	11-148
Beard, Ada	13-698
Beauman, Carrie E.	13-185
Beazley, Dorothy	13-543
Becker, Mabel	12-646
Becker, Walter A.	11-716
Beichler, Richard	14-165
Belch, Elizabeth	10-167
Bell, Fred	13-402
Bell, Stephen A.	11-584
Bell, William H.	12-944
Bellamy, Harry	12-862
Bellville, Hallie	12-675B
Bemis, Mary	13-032
Bender, Ada	12-595
Benjamin, Robert	14-655
Bennett, Frank	12-298
Bennett, James B.	14-071
Bennett, Turah	11-463
Bensel, William	13-219
Bentz, John	13-286
Bevilacque, Josephine	13-788A
Biebinger, Jesse	12-271
Biemesderfer, Ira S.	13-566
Bierly, Agnes	13-721
Bierly, Dora	12-635
Bierly, Leta	12-632
Bigger, Mr.	9-061
Bigger, Joseph A.	11-634
Bilderback, Ivan	13-311A
Binkley, Elizabeth	12-020
Bird, Mr.	12-841
Bishop, John H.	12-024
Bishop, Stella	14-116
Bitner, Stella	12-714
Bitting, Mr.	12-237
Bixler, John	13-871
Black, Samuel M.	11-150
Blackman, G. Horton	13-183
Blair, Blanche	14-496
Blair, Charlotte	11-013
Blair, Rebecca P.	11-125

BLAKE

Blake, Thomas H.	11-620
Blank, Miriam	14-004
Blankenship, Chester	13-514
Bledsoe, T. H.	12-180
Blome, John	11-718
Blomeyer, Mary	13-425
Blosser, Benjamin	11-137
Boetteger, Adolph	13-499
Bogart, John R.	12-923
Boggs, Elizabeth	11-142
Boje, Fredreca	12-294
Bollinger, Benjamin	11-103
Bonner, Catherine	13-801
Book, Emma May	12-560
Book, Mary E.	12-651
Book, Milo	13-675
Book, Eleanor	13-015
Booth, James M.	13-702
Boren, Eleanor	12-689
Bortner, Ruth	12-790
Bortzfield, Rachel	11-419
Bosch, Harry	12-645
Bosette, Marie	12-975
Bowen, Jane	13-906
Bowerman, Michael	10-172
Bowman, Susanna	9-008
Boyd, Amanda D.	13-594
Boyer, Chesley	14-040
Boyer, Samuel	9-047
Boyles, Daniel W.	11-468
Boyles, Ella	12-545
Brackbill, Benjamin	11-067
Brackbill, Catherine	13-115
Brackbill, Christian	11-066
Brackbill, Ella	13-080
Braden, Adaline	10-119
Bradford, Anne M.	11-637
Bradford, Louise	13-953
Brandes, Catherine M.	12-293
Brandt, Roy	13-379
Braner, Nancy Lou	14-101
Brayton, Flavilla	11-054
Breeling, George	13-411
Breiden, John	12-684
Brenckle, Dacotah	13-424
Brenneman, Emma S.	11-384
Brenneman, Frances	11-331
Brenneman, Henry R.	11-348

BRENNEMAN

Brenneman, Jane	11-477
Brenneman, John	11-421
Breneman, Joseph	12-580
Brickey, Monte	13-324
Briggs, Clara Mae	13-761
Brock, Evelyn	13-760
Brook, Wayne	13-304
Brookhart, Paul	13-093
Brooks, George	12-644
Brown, Catherine	9-062
Brown, Charles	12-678
Brown, Claude	12-968
Brown, Maude	12-899
Brown, Nathan	10-096
Brown, Thomas	12-873
Brown, William	13-191
Brua, Susan	10-148
Brubaker, Anna	13-106
Brubaker, Fanny H.	12-023
Brubaker, Helen A.	13-023
Brubaker, J. David	13-480
Brubaker, Susan	10-115
Bruce, Helen	14-488
Buchanan, John	12-281
Buchanan, Mary	13-903
Buchanan, William	11-496
Buckwalter, Eliza.	11-016
Buckwalter, Elizabeth	12-070
Buckwalter, Gertrude	13-094
Buckwalter, Henry L.	12-044
Buckwalter, John	13-119
Buckwalter, Lettie	12-066
Buckwalter, Luetta	12-049
Buckwalter, Martin	10-017
Buckwalter, Martin	12-004
Buckwalter, Marvin	14-113
Buckwalter, Naomi	11-324
Burger, Clinton	12-758
Burie, Mary	12-638
Burkey, Charles	13-067
Burkey, Sarah	12-628
Burkhard, Jacob	13-005
Burkhart, Lloyd	13-787
Burkholder, Anne	12-046
Burkholder, Catherine	13-122
Burkholder, Christiana	11-401
Burkholder, H. C.	12-542
Burns, Anderson	12-495

BURNS

Burns, Claudia	12-276
Burrows, Bessie	12-076
Buser, Aden	11-535
Bush, A. Z.	12-104
Bush, Edith	13-540
Bushman, Ida	12-817
Buskey, John	13-606
Butcher, George L.	12-905
Butler, Mary	13-949C
Buzzell, Albert	12-554
Byers, Harvey B.	12-690
Byers, Joseph	10-235
Byers, Martin	12-655
Byers, Noah E.	12-511
Byers, Susan E.	11-649
Byers, Uriah	12-480
Caldwell, Doris	14-682
Calvert, Peter	11-136
Camp, Mary Ann	9-023
Camp, Polly	10-086
Campbell, Eva	11-606
Campbell, Leah	12-567
Campbell, Walter	12-482
Cardwell, Sarah	13-581
Carey, Alice	11-490
Carey, John	13-201
Carolus, Wm. B.	12-506
Carothers, Harry	13-131B
Carpenter, Salome	8-022
Carter, Gertrude L.	12-273
Cartwright, John D.	11-162
Carver, Laura Ann	11-600
Carver, Margaret	11-088
Cassel, Martin	11-336
Cassell, John	12-284
Cathelyn, Donald	14-276
Caves, Mabel	12-675D
Cease, Margaret	10-093
Cecil, Nancy E.	10-194
Cecil, Sabin	11-598
Chaffin, Ida	14-290
Champaney, Mr.	11-308
Chaney, Ethel Mae	13-132B
Chapman, Ruth Naomi	13-968
Chapman, Sarah E.	11-350
Charbonneau, Francis	13-137
Charles, Salinda	11-346
Charlton, Guielma	11-134

CHILCOTE

Chilcote, Rachel	13-825
Chiles, John	13-962
Christianson, Anne	12-685
Christie, F. D.	14-003
Christy, Henry	8-006
Cisar, Anne	12-725
Cisco, Phoebe	11-548
Clabaugh, James	14-389
Clack, Elizabeth	9-033
Clark, Augustus	11-151
Clark, Franklin	11-122
Clark, James M.	12-601
Clauson, Ruth	14-291
Clemens, Emmett	12-288
Clifford, Chester	13-400
Clinard, Vina	13-131C
Clough, Abner	11-042
Coble, Mary	12-615
Cochran, Mary Emma	13-780
Cohn, Sarah	11-516
Cole, Miriam	10-063
Colenso, Ida May	11-492
Collinson, James	12-727
Colyer, John	11-166
Connell, Anna	13-198
Conner, George	11-489
Connors, Elmer	11-612
Conrad, Leona	13-575
Conway, Olive	12-681
Cooley, Jeremiah	13-832
Cooper, James	13-365
Cooper, Sarah	11-701
Coover, Ed.	12-164
Cope, Percy V.	12-243
Copenhafer, Emma	11-460
Corderman, Luther	12-746
Corkrin, John C.	13-716
Cornell, Aaron	10-177
Cough, Samuel	10-173
Coulson, Milton	10-166
Coulson, William F.	11-550
Coulter, Harry	13-190
Counts, Henry	11-587
Cousler, John	12-802
Cox, Rose L.	13-029
Cox, Sarah	10-212
Craft, Lucille	13-598
Cratty, George	13-814

CRAWFORD

Crawford, Anne	11-711
Crawford, Sarah	11-711
Creswell, Christian	12-618
Criswell, Andrew J.	11-652
Criswell, Martha	13-215
Crockett, Frances	14-068
Crone, Hobart	13-309
Crone, John	12-779
Cronin, Jane	14-105
Crook, Wallace	12-272
Crouse, Theodore	12-169
Crowe, Benjamin	10-219
Crowe, Benjamin	10-223
Crowther, Virginia	13-642
Crunkleton, Leslie	12-191
Cullen, Harold	13-430
Culp, Corydon	12-647
Cunkle, Mary	8-003
Cunningham, Matilda	11-144
Curran, Charles	12-669A
Currie, Rosalie	13-226
Curry, Agnes	9-021
Curtis, John W.	11-658
Dabler, Sarah	12-069
Dagen, Jacob	12-464
Dagen, Jacob L.	12-440
Dagen, Lloyd	14-124
Dalrymple, William	12-713
Daniels, Catherine	11-678
Darnell, Sarah	13-759
Dauchy, Hawley	10-057
Daugherty, Mary	13-844
David, Mary Lydia	10-067
Davidson, Blanche	12-244
Davis, Elsie	13-823
Davis, Lucretia	13-899
Davis, Lucy M.	10-008
Davis, Mary	10-208
Davis, Mildred	13-465
Davis, R. S.	12-677
Day, Rose E.	12-470
Dean, W. M.	12-521
Deane, Lelia C.	12-137
Deckert, Gertrude	14-584
DeCoursey, Euphemia	13-932
Deever, Flora	12-630
Deichmiller, Miranda	12-198
Deitcher, Anna	11-430

DEITELBAUM

Deitelbaum, Nathan	14-210
Delaughter, William	14-834
DeLawter, Lewis	10-216
Dellinger, John F.	10-236
Dellinger, William	10-232
DeLong, Lillian F.	13-444
DeLong, Mary M.	13-545
Denlinger, Barbara	10-004
Denlinger, Benj. W.	12-011
Denlinger Christian	9-081
Denlinger, Clara	12-473
Denlinger, Donald R.	13-671
Denlinger, Edith	13-636
Denlinger, Isaac	11-121
Denlinger, Sue	12-511A
Dennison, Mabel	13-560
Denny, Mary	9-020
Dent, Holcomb H.	13-880
Dermenjian, Vertime	13-312
Derr, Christina	10-178
Derr, George	9-052
Deshler, David	7-004
Detweiler, Henry	11-060
Detwiler, Margaret	12-457
Detz, Robert	13-603
DeWeese, Harry	11-610
Deyo, Elizabeth	5-003
Dickerson, Philip	11-602
Dickinson, Gertrude	12-816
Dieter, Betty	14-118
Dietrich, Jacob R.	11-438
Dietz, Amanda	11-541
Diffenbach, Benj. K.	11-020
Diffenbach, Martha	11-708
Diffenbach, Mary	12-068
Dill, Myrtle	13-971
Diller, U. M.	12-172
Dillman, Amos	14-121
Dinkel, Charles	13-627
Dirks, Charles	13-687
Ditto, Leathean	12-920
Dodd, David	11-654
Dodds, Josephus	10-160
Donaldson, Catherine	11-044
Donaldson, David	11-043
Doner, Mary	11-015
Donnelly, Mr.	11-090
Dooley, William L.	13-446

DORAN

Doran, Louis F.	13-683
Dorrah, Melvin	14-487
Douce, Josephine	13-676
Douglas, Margaret	13-706
Douglass, Goldie	12-502
Douglass, John	10-058
Doutrich, Harry	13-098
Dow, George	13-176
Dowe, Lester	13-924
Downey, William W.	11-672
Downs, Hamilton	11-656
Dram, Elizabeth	10-080
Drummond, S. E.	12-743
Druy, Runna	11-522
du Charme, Margaret	13-555
Duell, Catherine	11-152
Duffy, Helen	12-922
Dugan, Catherine	11-653
Dunn, Frances	12-212
Dunson, Mr.	12-815
Durborow, Harold	14-180
Durkin, Katherine	14-213
Duttera, Edna	12-190
DuVall, Nimrod	10-165
Dye, Fielding	10-184
Dyer, Franklin P.	12-931
Eager, Evelyn	13-741
Eager, George	13-746
Earhart, Clara	11-462
Earnest, Edith	13-877
Eaton, Mary A.	13-976
Eberhart, Eliza. M.	12-880
Eberhart, Julian E.	12-488
Eberle, Anne	14-551
Eberly, Elmer	11-390
Ebersole, Fanny R.	12-455
Ebersole, Mary	13-122
Ebersole, Myra Belle	12-251
Eby, Elias B.	12-228
Eby, Wilmer M.	13-174
Echternacht, Daniel	11-709
Eckel, Charles	12-674
Ecker, Louise	14-286
Eckert, George	10-258
Eckman, Albert R.	13-568
Eckman, Mrs. Catherine	8-022
Eckman, Ella S.	12-610
Eckman, Henry	8-008

ECKMAN

Eckman, Mary	11-422
Eckman, Peter	9-010
Eddy, Edward	11-051
Edous, Bessie	12-669B
Edwards, Girard	13-176
Edwards, Harriet	13-061
Edwards, Parke E.	13-263
Ehrhart, Ruth	14-418
Eichely, Maris H.	13-593
Eicholtz, Forrest	11-613
Eigo, Florence	12-498
Eisele, Frank	12-222
Eisenberger, Alta	13-462
Eldridge, Dorothy	13-135
Elfritz, Grace	12-935
Elliott, Esther	13-059
Elzea, Erma	12-090
Elzea, Isaac D.	11-034
Elzea, Sandy	11-035
Emich, Anna	13-752
Emig, Clair H.	12-795
Emig, Howard B.	12-786
Englehart, Malinda	11-543
Englert, Bertha	13-266
Enright, Thomas	13-403
Erb, Catherine	9-034
Erb, Helen	13-472
Erb, Ross	13-464
Ernst, Lewis	13-490
Erwin, Dewey	12-831
Erwin, Katherine	12-531
Esbenshade, Daniel	9-028
Esbenshade, Elizabeth	11-005
Esbenshade, Laura	12-058
Esbenshade, Lloyd	13-766
Esbenshade, Mary	10-031
Eshleman, Barbara A.	11-385
Eshleman, Barbara Mae	13-452
Eshleman, Chester	13-378
Eshleman, Edwin	12-583
Eshleman, George W.	12-603
Eshleman, Hiram K.	11-030
Eshleman, Martha	10-021
Eshleman, Mary	13-765
Eshleman, Susan B.	11-425
Evander, Dorothy	13-256
Evans, Anna	14-681
Evans, Caroline	12-073

EVANS

Evans, Dora	12-660
Evans, Elizabeth	12-659
Evans, Elwood	13-770
Evans, Ida	11-454
Evans, Margaret	11-455
Evans, Rae	12-463
Everhart, John	12-804
Ewbank, Thomas J.	13-517
Ewell, William	13-582
Ewing, Martha	11-365
Eyster, Harvey	12-776
Eyster, William L.	12-264
Fairall, Catherine	14-189
Falb, Elsie Eva	13-210
Falck, Elizabeth	10-229
Falk, Ross	14-371
Fangeaux, Andree	13-017
Faris, Julia	12-137
Farmer, Hazel K.	14-729
Farr, Jeanette	14-632
Faust, Bernice	14-008
Feigley, Isadora	11-520
Fellenbaum, Clara	12-450
Fellenbaum, H. Ferree	12-604
Fellenbaum, Jacob	12-601
Felty, John	10-133
Ferguson, Elizabeth	10-039
Ferich, Clara	13-732
Fernandez, R. H.	13-186
Ferree, Abraham	9-075
Ferree, Anne	8-011
Ferree, Catherine	6-004
Ferree, David	8-012
Ferree, Elizabeth	7-001
Ferree, Jacob	9-074
Ferree, James	9-076
Ferree, Lydia	7-006
Ferree, Lydia	8-022
Findley, John W.	14-078
Finger, John C.	13-090
Fink, Paul	13-605
Finnestad, Aleda	12-457
Fish, Alfred	12-865
Fishburn, Anthony	10-047
Fisher, Lloyd	13-738
Fisher, Percy	13-734
Fissel, Clayton	12-773
Fitzgerald, John	13-523

FITZ-HUGH

Fitz-Hugh, Thomas	12-136
Flack, Robert I.	11-354
Flack, Thomas J.	11-353
Flagg, Robert S.	11-085
Fleming, Marshall	13-883
Floto, Irene	14-368
Foltz, Madge	12-535
Fordham, Charles	13-419
Foreman, Christiana	10-086
Foreman, Rebecca	11-220
Forgette, Genevieve	13-831
Forrer, Anne	10-100
Forrer, Christiana	10-099
Forry, Alta	13-129
Fortney, Jacob	10-055
Forward, Virginia	13-914
Foster, Christiana	10-245
Foster, Jacqueline	14-303
Foster, Rachel	9-089
Foster, William B.	12-302
Foxcroft, George	13-401
Fraelich, George	11-342
Frake, Ralph	12-686
Frank, Albert	11-404
Frantz, Anna	14-164
Frazer, Katherine	13-283
Frazier, William	11-461
Frederick, Cora	13-827
Freed, Bertha C.	12-533
Freeland, John G.	10-247
Freeman, Charles	14-107
French, Eva J.	11-604
French, Helen	14-417
French, Henry	9-071
French, Jacob	10-186
French, Permelia	10-052
Frey, Benjamin	12-581
Frey, Christian	12-584
Frey, Elizabeth	12-451
Frey, Frank R.	13-049
Frey, Jack	13-177
Frey, James	12-491
Friedrich, Harry	13-411
Friedrich, Harry	13-433
Fries, Betty	12-874
Fries, Kenneth	13-542
Frisbee, Fred	11-172
Fritz, Anne	10-019

FRITZ

Fritz, Martin H.	11-387
Fritz, Susan	10-033
Frost, Doris M.	13-649
Fry, Bertha	13-460
Fry, Margaret	13-681
Fry, Marlin	14-781
Frymyer, Stella	13-081
Fuller, Arthur J.	12-745
Fuller, Eva	11-212
Fuller, Jessie	12-074
Fuller, Lousia Jane	11-611
Fullington, Catherine	11-171
Fulmer, Robert	13-418
Fulton, Frank S.	12-857
Fulton, Lillian	13-839
Fulton, Oscar	12-675A
Fulweiler, Mary	9-013
Futer, B. Franklin	12-119
Gable, Paul T.	13-820
Gaboyse, Bernice	14-760
Galebach, Arlene	13-058
Galen, Myrtle	13-103
Gall, Elizabeth	9-029
Gallagher, Mr.	12-905
Galloni, Anthony	13-994
Galloway, James	12-085
Garber, Anna Mary	13-376
Gardiner, Robert	13-910
Gardinier, Cora	12-846
Gardner, Jeanne	13-531
Gardner, Samuel	12-209
Garlinger, Wayne	12-696
Garman, Edgar S.	12-537
Garrett, Florence	14-058
Garrison, Margaret	13-319
Garvey, Charles	14-634
Garwood, John N.	11-449
Gaul, Jacob	10-129
Gaut, Alice A.	11-313
Gaut, Edna Viola	11-314
Gearhart, Amos	12-913
Gehman, Abraham	13-116
Geiger, Francis	13-672
George, Forrest	13-975
Gerdes, John H.	11-566
Gerlach, Edna	13-757
Gerlach, Elizabeth	12-439
Gettemy, William C.	11-453

GIBSON

Gibson, William A.	13-546
Giddings, Cora	12-845
Gierhart, Chane	11-062
Gilbert, Robert	13-662
Gill, Alice	13-497
Gillespie, Frances	13-703
Gilmore, Belle	11-629
Gilmore, William	12-110C
Gingerick, Hattie	12-777
Ginn, Belle	12-827
Glass, Myrtle	12-636
Glatfelter, Elijah	10-135
Glatfelter, Max	14-790
Glick, Anne	11-553
Glick, Thomas	13-751
Glick, Willis W.	12-587
Gochenauer, Harry	14-405
Gochenaur, Mary N.	13-064
Gold, William	13-967
Goldstein, Dorothy	12-110E
Goltsch, Sophia	12-544
Gontner, William G.	11-317
Good, Anne	13-059
Good, Anne S.	11-119
Good, Vernon	14-114
Goodlove, William	11-551
Goodwin, Edith P.	12-881
Gore, Thomas	13-138
Goss, Aldus	12-466
Goss, Ira	13-047
Gotwalt, Mabel A.	12-778
Grabill, Elizabeth	11-026
Grabill, John	13-084
Grace, Mary Rebecca	12-810
Graff, Charles W.	12-750
Graff, Emily C.	12-246
Graff, Malinda P.	12-248
Graff, Willis	13-259
Graham, Faye	13-841
Grall, William F.	12-692
Graves, Rosa	11-234
Graybill, Sarah E.	11-534
Green, Mary	11-700
Greenwood, Leander	12-016
Gress, Frank	12-648
Griffin, Ida M.	12-019
Griffin, John	14-654
Griffith, Robert	14-145

GRIFFROW

Griffrow, Walter	13-402
Grisinger, Samuel	10-140
Groff, Anne	11-391
Groff, Anne	12-460
Groff, Annabelle	13-667
Groff, Barbara	12-459
Groff, Benjamin	10-112
Groff, Christian	12-616
Groff, Elizabeth	11-428
Groff, Elizabeth L.	12-051
Groff, Frances E.	11-392
Groff, Haines	13-713
Groff, Henry	11-396
Groff, J. E.	11-124
Groff, Lester	13-009
Groff, Mary M.	13-118
Groff, Susan	10-109
Gross, Helen	13-913
Grove, Margaret	11-525
Grove, Myrtle	12-530
Grow, Mayme	14-025
Grube, Sarah Anna	13-772
Gryder, Mary E.	10-146
Guay, Linda	13-038
Guissinger, Anna	12-463
Gutelius, Julia C.	11-110
Gutelius, Samuel A.	11-100
Guy, Martin W.	11-575
Haar, Loyalle	12-705
Habecker, Roy	13-050
Hacker, Annabelle	11-118
Hacker, Anne	12-738
Hackman, Levi	12-577
Hafner, Dora	12-086
Hagan, Melville	13-400
Haldeman, Robert	13-773
Hale, Henry	11-513
Haley, Margaret	11-451
Halfacre, Ezra	12-227
Hall, John	12-564
Hallman, Mary	12-026
Hamlin, Myrtle	12-860
Hamm, Beulah	12-078
Hamm, John W.	10-044
Hammer, Catherine	9-042
Hammond, Washington	11-683
Hand, A. L.	13-190
Hand, Grace	13-440

HANNUM

Hannum, Clara E.	12-626
Hansken, Jessie	13-715
Hanway, Wilmer	12-512
Harlan, Amelia	12-924
Harman, Dorothy	13-227
Harman, Ida	11-105
Harman, Samuel	10-130
Harmon, Adeline	12-145
Harmon, Catherine	11-426
Harmon, Daniel	7-005
Harmon, Jacob	11-563
Harms, Oliver L.	13-407
Harner, Edna G.	12-518
Harnish, Ella V.	12-592
Harnish, Emma	12-056
Harnish, Frances E.	11-320
Harnish, Henry B.	12-025
Harnish, John	12-435
Harnish, Lucille	13-366
Harnish, Martin	11-420
Harper, Catherine	11-556
Harper, Charles D.	12-937
Harper, David	10-094
Harper, DelilahE.	10-068
Harper, Guy	14-846
Harple, Mildred	13-461
Harr, Edna	12-864
Harris, Loretta	14-212
Harris, Anne	9-080
Harris, Walter	14-103
Harrison, Stirling	13-213
Hartel, Jacob	11-349
Hartman, Elizabeth	12-487
Hartman, Gladys	13-856
Hartman, Jacob	9-073
Hartman, Susanna	9-007
Hartranft, John B.	13-630
Harvey, Frances	12-211
Hatchett, Lillie May	12-492
Hatfield, Ann	13-750
Hatfield, Elizabeth	10-215
Hatfield, Timothy	11-619
Hauce, Willis	11-597
Hauge, Esther	12-907
Hauge, Ethel May	12-625
Haunts, Sarah A.	11-553
Haup Rudolph	8-009
Haverstick, Mildred	13-570

HAWK

Hawk, Martin	11-666
Hayden, Elizabeth	12-849
Hayes, Isabella	11-448
Hayes, Mary Elizabeth	11-048
Healy, Michael	12-224
Heckman, Carrie	13-414
Heinemeyer, Henry	12-732
Heiner, Albert	12-731
Heiserman, Marguerite	12-519
Heisey, Josephine	14-144
Heller, Christian	10-028
Heller, Frank E.	12-489
Helm, Franklin W.	11-380
Hendershot, Rose E.	12-852
Henderson, Alvin	12-227
Henderson, Catherine	14-051
Henerich, Arlene	14-366
Henning, Margaret	8-001
Henninger, Gertrude	13-262
Henry, Emma	13-589
Henry, Mary	13-460
Hensel, Mildred E.	13-769
Henshaw, Frances H.	12-930
Henwood, Norma E.	12-541
Herr, Abram M.	12-025
Herr, Adelia	11-430
Herr, Anne	10-020
Herr, Anne W.	10-225
Herr, Earl	13-726A
Herr, Elizabeth	10-033
Herr, Elsie	12-634
Herr, Florence	12-969
Herr, Frances	12-589
Herr, Hester	12-010
Herr, John M.	11-394
Herr, Lester H.	14-067
Herr, Mary	7-002
Herr, Mary B.	11-393
Herr, Sarah A.	11-393
Herr, Victor	13-398
Herrick, Anne E.	10-060
Herring, Mr.	12-828
Herring, Velma	13-145A
Hershey, Esther	13-474
Hershey, Helen	13-640
Hershey, Jack	13-805
Hershey, Lillian	13-853
Hershey, Melvin	14-171

HERSHOCK

Hershock, Sarah	13-473
Hertzler, Helen	12-699
Hertzog, Romaine	13-842
Hess, Daniel D.	11-363
Hess, Elizabeth	9-029
Hess, Elizabeth	11-322
Hess, Elizabeth	11-418
Hess, Emma E.	11-369
Hess, Frank B.	14-076
Hess, Henry	11-337
Hess, Jacob	12-012
Hess, Kathryn	13-742
Hess, Myra	13-040
Hess, Paul	13-381
Hess, Rachel	10-126
Hess, Winfield	13-836
Hickey, Mary	10-074
Hicks, John William	12-942
Higgins, James	14-214
High, Nettie	13-095
High, Phoebe	13-088
Hildebrand, Christian	11-370
Hill, Bessie	12-874
Hill, Nancy C.	10-226
Hilliard, James	11-564
Hilliard, Mary	13-561
Hilsher, Clarence	14-013
Hitchman, William	10-256
Hiteshew, Nevin	12-165
Hoak, Albert	12-579
Hodge, Gordon	13-804
Hoffman, Mr.	12-101
Hoffman, Earl	13-807
Hoffman, Matthew	12-099
Hoffstott, Catherine	10-132
Holbein, Charles	14-398
Holbein, Robert	14-395
Holderback, Howard	13-318
Holler, Emma J.	12-730
Holler, Harvey	13-054
Hollinger, Daniel S.	12-794
Hollinger, Isaac	13-007
Holten, Charles	13-500
Holtzapple, Henry	9-040
Holzhauer, Samuel	11-439
Homsher, Edna A.	12-972
Hoober, Elizabeth	12-034
Hoosier, Raymond	14-223

HOOVEN

Hooven, Ellen	11-490
Hoover, Hettie	12-276
Hoover, John H.	12-508
Hoover, Margaret	11-144
Hopkins, Alice	13-145
Hopkins, David W.	10-090
Hopkins, Earl	13-806
Horn, Arlene	12-792
Horner, John M.	12-445
Hornsby, Thomas	12-431
Horst, Frances S.	13-011
Horst, Mary Mae	13-267
Hose, Anne Rebecca	11-522
Hose, Susanna	11-517
Hostetter, Mary	10-024
Hostetter, Mary E.	14-169
House, William	13-784
Householder, Christiana	9-067
Householder, Frederick	9-068
Houser, Anne	10-097
Houser, John	10-105
Houser, John E.	11-334
Houser, Phyllis	14-550
Hover, Eva	14-050
Hovis, Spurgeon	12-793
Howard, Levi	11-020
Howell, Horace	11-292
Howell, Sarah	11-109
Howland, Alice	12-221
Howry, Elizabeth	9-005
Howry, Martha	11-021
Hoyt, T. Webster	12-933
Hubbs, Walter	13-771
Huber, Allen	11-721
Huber, Anna Mary	13-377
Huber, Christian	11-327
Huber, Melvin G.	13-573
Huber, Rebecca	10-093
Hulls, Christine	13-258
Humes, Charles	12-142
Humm, Charles H.	12-691
Hummel, Katherine	13-406
Hunsberger, Harry	13-492
Hunt, Adeline L.	11-577
Huntington, Jennie	14-843
Huntley, Grace D.	12-680
Huston, Fred	12-239
Hutten, Clarence R.	13-518

HUTTON

Hutton, Elizabeth	12-229
Hyde, Henry	11-397
Iddings, Henry	10-189
Ilgenfritz, Loretta	13-852
Ingersol, Henrietta	10-161
Ingram, Ethel	13-282
Innes, William	12-649
Iorns, Isaac S.	12-871
Iorns, Martha R.	10-204
Iorns, Rebecca	10-211
Irvin, Bertha	14-161
Irvin, Susanna	10-154
Irwin, Mary	11-675
Irwin, Thomas L.	11-501
Israel, Mr.	11-632
Itzenheizer, Catherine	11-352
Jackson, Mrs. Josephine	12-203
Jackson, Mary	9-043
Jackson, Ruby	13-038
James, W. W.	11-686
Jefferies, Emily	13-441
Jewett, Martha	10-187
Jinks, Clayton	13-707
Johns, Henry	13-409
Johns, J. Wray	14-396
Johnson, Dayton	13-432
Johnson, Everett	13-980
Johnson, John	10-050
Johnson, Joseph	12-285
Johnson, Margaret	11-381
Johnson, Noel Dean	13-978
Johnson, Ross	13-128
Johnston, James	10-069
Johnston, Lucy M.	12-878
Joline, Edward	14-079
Jones, Anne	11-546
Jones, Benjamin	11-399
Jones, Jessie	12-698
Jordan, Pearl	13-536
Jordan, Rita	13-813
Jurell, Ella Mae	13-100
Kane, William	14-117
Kanopba, Alexander	14-222
Kassebaum, Franklyn	14-028
Kauffman, Elizabeth	12-710
Kauffman, Emma A.	13-478
Kauffman, Louisa	11-540
Kauffman, Luetta	12-576

KAUFFMAN

Kauffman, Melvin	13-665
Kauffman, Paul	13-485
Kauffman, William	11-538
Kautz, Bernard	13-044
Keech, Mary	11-712
Keen, Virginia	13-468
Keenan, Kathryn	13-211
Keene, Charles E.	12-808
Keene, Della M.	13-459
Keene, Elmer E.	12-557
Keenen, Dorothy	13-669
Keeports, Daniel	9-003
Keeports, Elizabeth	9-032
Keeports, John	10-023
Keith, James H.	11-039
Kellender, Lillian E.	13-068
Keller, John	11-539
Kellogg, George W.	12-219
Kelly, Mary	12-709
Kelsey, Rebecca R.	10-006
Kelsey, William	10-009
Kelso, Nancy J.	12-259
Kelso, Walter	13-293
Kemmel, Esther	12-578
Kemp, Catherine H.	10-008
Kendig, Catherine F.	10-098
Kendig, George	11-398
Keperling, Nelson	14-086
Kepler, George P.	10-091
Keplinger, Stella	12-807
Kerns, Maris V.	10-149
Kerr, Mary Catherine	7-003
Kessler, O. S.	11-561
Keyser, Albert	12-763
Kilheffer, Anne H.	13-008
Kilmer, Carrie	13-949E
Kilmer, Virginia	11-671
Kimler, Vesta A.	11-649
Kimmel, Wesley	13-821
King, Annie V.	13-735
King, Edna	12-819
King, Herman	13-438
King, Pardon	10-084
King, Philip	9-041
King, Stella	12-539
Kingsland, Mr.	11-256
Kinzer, T. O.	11-104
Kitchen, Stella F.	13-033

KLEIN

Klein, Daniel E.	11-078
Kline, Abraham	12-021
Klinefelter, Harvey	12-749
Klose, Lloyd C.	13-537
Klump, George	12-279
Knapp, Grata	10-174
Kneisley, Minnie N.	12-737
Knight, Mary	12-437
Knox, Howard S.	12-456
Knutson, Victor	13-760A
Koch, Catherine	10-142
Kohr, Edward	12-882
Kohr, Mrs. Sarah	11-379
Koser, Rebecca	12-063
Kotromanis, Chriss	13-949G
Krebs, Walter E.	11-108
Kreider, Anne	11-017
Kreider, Anna Mary	14-122
Kreider, Christian	12-590
Kreider, Elizabeth	11-032
Kreider, Henry	11-012
Kreider, John	10-143
Kreider, John	12-476
Kreider, Mary	11-031
Krenz, Mary	13-726
Krivanch, Mary	14-137
Krug, Treva	12-178
Kuhn, Mary Ann	10-150
Kuhns, Leah A.	11-158
Kunkle, John	10-036
Kunkle, William	13-674
Kurtz, George	13-604
Kurtz, Jesse	13-295
Kurtz, Rachael	13-838
Ladd, Frederick	12-640
LaForce, Anne	11-677
Laird, Paul	14-188B
Lake, Almond E.	11-316
Lambert, Lawrence	14-199
Lambert, Philip	11-582
Lamon, Nellie	12-929
Landau, Paul	13-572
Landis, Anne R.	11-019
Landis, Elizabeth G.	12-018
Landis, Elmer B.	13-042
Landis, Enos B.	12-071
Landis, Esther	13-397
Landis, Esther Ruth	13-453

LANDIS

Landis, Ezra	12-007
Landis, Florence	12-057
Landis, Mary	12-050
Landis, Thelma	13-925
Landt, Emma Mary	11-125
Landvater, Lloyd	13-113
Lane, Jacob	10-077
Langton, Henry	11-310
Lank, Elsie	12-170
Lantz, Frances E.	11-441
Lantz, George	9-044
Lash, Henrietta	13-988
Latimer, Leo	13-260
Latsha, Mary	13-271
Laufeld, Herman	13-292
Lavery, J. Finlay	12-280
Lay, Neal	11-056
Layton, Effie	13-973
Leaman, George	10-034
Leaman, Ida	13-001
Leaman, Joseph	9-002
Leaman, Susanna	8-021
Lease, George	14-578
Leatherman, L. K.	13-830
Leayman, Robert	13-756
Lecky, Clara J.	11-548
LeDane, Paul	13-965
Lee, John S.	11-052
Lee, Monroe	11-058
Leech, Beveridge	12-265
LeFevre, Aldus	12-473
LeFevre, Anne M.	11-433
LeFevre, Barbara	9-035
LeFevre, Catherine	8-002
LeFevre, Catherine	10-102
LeFevre, Clarence	14-123
LeFevre, Daniel	10-101
LeFevre, Edna	13-482
LeFevre, Elizabeth	10-106
LeFevre, Emma	11-343
LeFevre, Mrs. Eva	11-462
LeFevre, George R.	12-434
LeFevre, Mrs. Grata K.	10-170
LeFevre, Harry A.	12-607
LeFevre, Henry H.	11-366
LeFevre, Ida B.	12-558
LeFevre, John R.	13-026
LeFevre, Lenora E.	13-045

LEFEVRE

LeFevre, Lydia	12-438
LeFevre, Mary	9-011
LeFevre, Mary C.	12-474
LeFevre, Peter	8-013
LeFevre, Peter	9-027
LeFevre, Peter	9-045
LeFevre, Philip	10-122
LeFevre, Philip	10-125
LeFevre, Samuel	12-575
Lehman, Lucinda E.	12-751
Leister, Mary S.	12-742
Lenig, Lula	12-540
Lentz, Charles W.	13-729
Leonard, Sarah	10-078
Lewis, Mrs. Bertha	12-275
Lewis, David	13-875
Lewis, Everett	13-305
Lewis, Oreville	13-025
Lightner, Joel	9-085
Lindecamp, Laura Jane	13-733
Line, Dulcinna	11-557
Line, Elizabeth	9-024
Line, John	9-022
Line, Salome	9-015
Lineberry, Oveal	13-460
Lingenfelter, Elizabeth	9-070
Lingenfelter, Eve M.	9-069
Lingle, Katherine M.	13-576
Linsley, T. Harman	11-211
Lintner, Harry C.	11-370
Lintner, Mary Jane	13-697
Linton, Edward	12-658
Lipp, Daniel	12-971
Litch, Ella M.	13-111
Livermore, Adrinette	11-129
Livingston, Jacquelin	13-861
Lloyd, Barbara A.	11-509
Lobaugh, Charles A.	13-979
Lobdell, Ida	11-218
Lochman, Eva	12-578
Locke, Orson	12-882
Lockwood, Eugene	13-105
Loerhke, Marie	13-133A
Long, Elsie G.	13-626
Long, Laura	11-075
Long, Mary Elizabeth	11-638
Long, Wesley	10-014
Longenecker, Fannie	13-124

LONGENECKER

Longenecker, Hiram	13-075
Longenecker, Martha A.	11-381
Longenecker, Samuel	14-141
Loose, Margaret	14-142
Lorah, Lawrence	13-743
Lord, Anne	11-699
Lornegan, Rose	13-196
Loucks, Isaac	11-112
Loucks, Michael	11-112
Loughridge, Margaret	11-646
Love, Mary	12-238
Love, Robert R.	12-553
Lowman, Elizabeth C.	10-237
Luark, Charles	12-744
Luddy, Barbara	13-539
Ludwig, Esther	14-574
Ludwig, Vera Mae	14-367
Luke, Gordon	13-213
Lusgarten, John	13-934
Lushbaugh, Sarah E.	11-673
Lutes, Herbert	12-675E
Luttman, Jacob	8-016
Lutz, Christopher	10-081
Lutz, Florence	12-768
Lux, Frederick	13-298
Lybarger, Mr.	12-108
Lytle, Margaret	11-119
Maberry, Billie	14-491
MacCollum, Sarah C.	13-192
Mackay, Elizabeth	11-055
Madara, Gertrude H.	12-719
Magraw, Maude M.	13-899
Majkner, Mary	13-661
Mallory, Asa	11-228
Manderbaugh, Henry	9-026
Manhardt, Victor R.	13-986
Manning, Valone V.	13-610
Manos, Elias J.	12-960
Maple, Elizabeth	11-618
Marcel, Mildred	13-884
Markley, Lemon R.	11-245
Markley, Margaret	14-135
Markley, Sue	12-667
Marshall, Mr.	11-270
Marshall, Ethel	12-078
Marshall, George W.	11-661
Marten, Almira	11-465
Marten, John H.	11-657

MARTENS

Martens, Catherine	12-507
Martin, Alexander D.	13-656
Martin, Amanda	13-493
Martin, Anne	10-220
Martin, Edward F.	13-763
Martin, Elizabeth	10-124
Martin, Esther	13-660
Martin, Frances	11-014
Martin, George	10-056
Martin, H. A.	11-217
Martin, Ida	12-739
Martin, Lester B.	14-055
Martin, Norman	13-373
Martin, Paul B.	13-130
Martin, W. E.	12-853
Martz, Catherine R.	11-466
Martzall, Lydia	12-039
Marvel, Paul M.	12-127
Mathias, Dorothy	13-410
Mathiot, Catherine	9-060
Matthews, Faye	12-293
Matthews, Sarah	11-605
Maurer, J. L.	11-357
Maus, Sarah	11-114
Mauthe, Dewey	13-152
Mauzey, Earl F.	13-036
Maxon, Catherine	13-188
May, John H.	12-963
May, Louis	12-811
May, Mary	12-962
Mayer, William	12-588
McAllister, George	12-570
McAllister, R. B.	10-112
McArdle, Theresa	13-972
McBeth, Druzilla	12-945
McBride, John W.	12-266
McBride, Samuel F.	10-258
McCalley, Hugh	8-023
McChesney, Emma	12-843
McClellan, Mary E.	11-603
McClung, Barbara	14-039
McClung, Elizabeth	9-088
McClure, William	11-493
McComsey, Ella	13-775
McConnell, Naomi Ruth	13-126
McCoy, Anne	12-803
McCoy, Elizabeth	12-814
McCrabb, Jacob	12-548

MCCRACKEN

McCracken, Mary	14-369
McDevitt, Anna	13-200
McDonough, John W.	13-521
McDowell, Marie	12-194
McEdward, Hector	12-102
McFall, Hettie	12-599
McFann, Louise	11-347
McFarland, Ezma	13-208
McGahan, Nancy	9-016
McGeary, Irene	13-102
McGuigan, Lillian	13-471
McGuire, Virginia	13-803
McGuyre, Bertha	12-589
McJunkins, Orren	14-841
McKee, Mary Ann	10-179
McKenna, Jay	13-257
McKinna, Regina	12-427
McMillen, Sarah J.	11-154
McNeal, Lemuel	11-717
McNeal, Mary	11-486
McNiss, Ella E.	13-439
McNutt, James W.	11-568
McNutt, Martin G.	12-840
McVey, Fred	13-779
McWilliams, Emma A.	12-932
Meck, Catherine	9-030
Meck, Edna	12-628
Meck, Hettie	12-026
Meck, Nicholas	8-004
Meck, Ralph	12-477
Meck, Rohrer	13-097
Meckley, Susan	11-719
Medaris, David	13-301
Mehring, Alice C.	11-111
Mellinger, Ada	11-332
Mellinger, Benjamin	13-450
Mellinger, Frank	11-328
Mellinger, Margaret	12-005
Mellinger, Marian	13-477
Meloy, Jely	9-059
Meloy, C. Richard	13-992
Melsom, William	13-665
Mentzer, Jeanette	11-651
Mentzer, Lee	13-989
Mercer, Dorcas W.	13-277
Mercer, Manoah	12-245
Merz, Lena	13-677
Messick, Mary Ellen	12-547

MEYER

Meyer, Anne	12-096
Meyer, George B.	11-113
Michaels, Henry	11-502
Miles, Mary	13-912
Miller, Augusta	12-457
Miller, Catherine	10-035
Miller, Charles	13-659
Miller, Daniel E.	13-417
Miller, David H.	12-919
Miller, Edna Mae	13-646
Miller, Harriet	11-671
Miller, Harry	12-593
Miller, John	14-783
Miller, John L.	11-707
Miller, Joseph	11-115
Miller, Joseph	13-296
Miller, Mary J.	11-516
Miller, Maude	12-875
Miller, Vera	12-700
Minnebraker, Bernard	12-759
Minnich, Mahlon	12-657
Mitchell, John	13-496
Monay, Oliver	12-733
Monroe, Harold E.	13-682
Moomaw, Catherine	13-879
Moore, Anne	12-611
Moore, Haden	12-671
Moore, Helen	13-676
Moore, John	11-159
Moore, Leila S.	13-653
Moore, Nellie	12-757
Moore, Philip	11-505
Moore, Sarah M.	12-287
Moore, Thomas	10-164
Morgan, Eleanor	10-163
Morgan, Gordon S.	13-285
Morningstar, Helen	12-639
Morrow, Magdalena	12-617
Morrow, Susan	12-030
Morse, William	11-237
Mosemann, Anna	13-443
Mosier, Louisa	10-070
Mounts, Mr.	10-214
Mowery, Amanda	11-361
Mowery, Henry	12-666
Mowrer, Daniel B.	11-429
Mowrer, Frank	12-562
Moyer, Isabelle	11-154

MUCH

Much, Charles	14-200
Mullen, George W.	12-964
Mullen, Margaret J.	11-350
Muller, Meredith	13-970
Mullet, Nancy A.	11-135
Murphy, Rosanna	12-145
Musnoff, Albert	14-219
Musselman, Laura A.	13-666
Musser, George	9-046
Musser, Norma	14-573
Myer, Ruth Naomi	13-451
Myers, Aaron	13-723
Myers, Albert	12-782
Myers, Bertha	12-635
Myers, Charles W.	13-488
Myers, Doris	13-950
Myers, John	11-147
Myers, LeNore	13-427
Myers, Millie	12-797
Myers, Mortimer	12-741
Mylin, Amanda C.	11-323
Mylin, Franklin H.	12-432
Nagle, Henry A.	12-622
Nau, Ethel	13-562
Naugle, Abbie J.	12-624
Naylor, John	10-130
Neauman, Mary R.	12-182
Neely, Anna B.	13-885
Neff, Barbara	10-001
Neff, Benjamin	13-585
Neff, Ellene	14-112
Neff, Lois Elizabeth	13-115
Neff, Magdalene	10-002
Neff, Rebecca	12-042
Nehring, Clifford	13-415
Neikerk, Alice	11-519
Neiner, Elizabeth M.	13-652
Nelson, Mary	13-697
Nelson, Peter J.	13-886
Nelson, Robert	13-429
Ness, Sarah	12-797
Nestleroth, John S.	12-064
Newcomer, Mary Ann	12-585
Newcomer, Nancy	11-170
Newcomer, Hilda	13-786
Newgard, Samuel S.	13-584
Newkirk, Floyd C.	13-630
Nicholas, Jessie Grey	11-611

NICHOLS

Nichols, Lee	13-818
Nichols, Mary	12-240
Nicholson, Forrest	13-128
Nixon, Isabelle	11-618
Noble, Marian Ruth	14-033
Noll, Lewis	11-446
Noll, Sara Jane Behney	14-069
Nolt, Marian E.	13-486
Noring, Beryl Grace	12-717
Northcut, Anne E.	11-050
Nye, Richard	14-701
Oaks, Ellen M.	11-431
Oatman, Alma	13-456
Oatman, Andrew	9-079
Oatman, J. M.	12-633
O'Brien, Mary	13-197
O'Connell, Evelyn	12-088
Oden, Alice	13-826
Ogden, May	11-383
Ogden, Robert J.	11-164
Olney, Eva	12-204
Olson, Juliet	13-985
O'Malley, John	12-645
O'Neal, Richard	12-218
O'Neil, Naomi	13-261
Ortmeyer, Charles	12-774
Osborn, Ethel	12-908
Oster, Virginia	14-225
Ouzts, Charles E.	13-887
Overly, Margaret	11-001
Pachtel, Rebecca	9-006
Paiement, Elaine	14-274
Park, Earl	12-119
Parks, Mr.	11-193
Parks, Sidney	10-072
Parmer, Edna	13-082
Paterson, Rosier	13-591
Patton, Charlotte	12-947
Paules, Elizabeth	8-007
Paxson, Russell	12-711
Peachey, Lydia	14-006
Peachey, Paul David	14-108
Pease, Marion W.	11-169
Peck, Anne E.	11-152
Peck, Elizabeth	8-018
Pehlman, Josephine	11-215
Pennock, Marie C.	11-498
Peoples, John B.	11-371

PEPPER

Pepper, Frank	11-033
Percy, Eleanor M.	11-643
Perin, Henry	11-053
Perkins, Elsie	13-018
Perry, Rebecca	11-570
Persinger, Mr.	10-201
Personeus, Charles C.	12-124
Peterman, Calvin	12-796
Peterman, Catherine	8-010
Peters, Mary Frances	12-597
Petre, Alda Lucille	12-948
Pfizenmaier, Henry	12-538
Phelps, Mrs.	10-075
Phillips, William	11-434
Phillips, William H.	11-374
Pickel, Elam	13-491
Pickell, Gloria	14-728
Pickell, Kathryn	13-469
Pickell, Nancy	14-669
Pierce, Sarah	11-244
Place, Frank	12-290
Planthaber, Newton	11-452
Pond, Pamilla	10-089
Pool, Emma	12-872
Pope, Adria	12-619
Porter, Mary J.	9-020
Powell, Dorothy	13-816
Powell, William	11-403
Powers, Eva May	12-510
Powers, William	10-059
Poynter, Frances	12-283
Prange, H. Frank	13-728
Prasum, Mildred	13-509
Pratt, Thomas J.	13-189
Preston, Henry J.	14-285
Prether, Hazel I.	12-895
Prezbeski, Felix	13-209
Price, George	9-056
Pugh, James	12-600
Quigley, Mrs.	8-005
Quinn, Michael	14-216
Quizenberry, Pearl	12-874
Radford, Eliza M.	11-081
Ranck, Grace	13-699
Rankin, Daniel	10-117
Rankin, Irene	12-598
Ranking, Matie	12-223
Rathfon, Jacob	9-037

RATTAT

Rattat, Reba	14-439
Rauhauser, Bertha	13-849
Rawhauser, Helen	14-717
Redus, Hazel	13-533
Reed, Alice	13-512
Reed, Catherine	11-116
Reed, Elizabeth M.	10-071
Reed, Elvira	10-013
Reed, George B.	10-188
Reed, Virginia	13-193
Reel, Julia	11-675
Reese, Anne	11-720
Reese, James H.	12-934
Reese, Peter	9-051
Reese, Thomas	14-397
Reeser, Nora E.	14-001
Reinhart, Catherine	10-152
Reisinger, John E.	11-533
Remick, Kenneth	12-675F
Renant, Frank	12-798
Renner, Estella	12-914
Renz, Frank W.	13-510
Renz, Rita	14-217
Ressel, Susan	12-629
Ressler, Henry	11-007
Retter, Sanford C.	12-824
Reuling, Lois	14-029
Reynolds, William	8-019
Rheinhart, Martha	11-344
Rheinhart, Sarah	11-343
Rhoades, Blanche	12-770
Rhodes, Lela	13-436
Richel, Fremont	11-172
Richmond, Mrs. Rebecca	10-217
Richmond, Virginia C.	14-842
Ricke, August	13-131G
Ricke, Josephine	13-131F
Riley, Edith	14-718
Riley, Jane	11-049
Rine, Elizabeth	10-042
Rine, Rebecca	10-041
Rineer, Elsie	12-621
Rineer, Gilbert	12-623
Riner, George	13-949D
Rink, Elizabeth	11-494
Rintz, Henry	12-633
Ripley, Christiana	10-121
Rittenhouse, Jean	13-750C

RITTENHOUSE

Rittenhouse, Marjorie	14-070
Rittenhouse, Ola	11-063A
Robb, Arthur	12-568
Roberts, Charles	13-586
Robertson, J. W.	12-075
Robin, Rose	11-463
Robinson, Frank	12-277
Robinson, Jane	11-599
Robinson, Mary	11-375
Robinson, Merritt	13-096
Rockafield, Martha	11-419
Rockhill, Mr.	10-199
Roehrig, Catherine	13-974
Rogers, Catherine	13-203
Rogers, Phoebe R.	10-088
Rogers, Rhuhanna	11-300
Rogers, Robert C.	11-616
Rohler, Jacob H.	11-472
Rohrer, Barbara	12-032
Rohrer, Clara May	12-527
Rohrer, Elizabeth H.	12-015
Rohrer, F. Elizabeth	13-549
Rohrer, Ira	12-053
Roode, Donald	14-502
Roop, Ester	13-748
Roop, Etta	12-446
Roschel, Cecilia	13-757
Ross, David	13-307
Ross, Fred	13-131A
Ross, Isaac D.	10-051
Ross, Walter	13-674
Roth, Catherine M.	12-751
Rousculp, Josephine	12-909
Rouse, Henry J.	12-077
Rowe, Anne	12-656
Rowe, Mildred	12-653
Rowe, Verna	13-722
Royer, Catherine S.	12-037
Roynette, Pauline	13-878
Rubincam, Anna Mary	13-127
Ruch, John	10-125
Ruch, Mrs. Mary	10-102
Rudd, Edith	12-291
Rudy, Anne	12-471
Runk, Charles	12-525
Ruoss, Katie	13-066
Rush, Charles J.	12-608
Rush, Mary	12-115

RUSSELL

Russell, Frank	14-507
Russell, Virginia	12-903
Russell, Wallace	12-835
Rutter, Lucinda	12-026
Ryerson, Anne M.	12-958
Safe, John	14-188A
Samms, David E.	11-168
Sample, Erma	13-739
Sample, Mildred	13-393
Sample, Ruth	13-740
Sanders, Ernest	13-727
Sandoe, John P.	12-003
Sands, Bettie	14-657
Saner, George	14-106
Sanford, Ellen	12-851
Sangrey, Raymond	13-449
Sanso, Joseph	13-789
Santman, George W.	11-687
Sapp, Freeda	14-109
Sarber, Sarah Ann	11-038
Saterlee, Effie	12-082
Satterfield, William	13-508
Sauder, Carl	14-163
Sauder, Mabel	14-002
Sauder, Robert	14-005
Sauerbier, Catherine	11-442
Sauerwein, Catherine L.	11-084
Savage, Mary Ann	13-179
Saylor, E. Cory	10-196
Schaeffer, Mary Ann	12-771
Schaeffer, Michael	9-039
Schafer, Ada	13-123
Schaffer, Margaret	12-877
Schaffstall, Paul	13-101
Schalmo, Edwin H.	13-987
Scherer, Van	13-431
Schierman, Gladys	13-315
Schlingman, Harriet	12-682
Schmitt, Lois	14-361
Schneider, Charles A.	13-931
Schoby, Sarah Jane	11-621
Schofstall, Elizabeth	8-021
Schram, Vina	11-607
Schroeder, Mr.	11-259
Schuler, Margaret	13-199
Schwabland, William	13-782
Schwende, Marie	14-633
Scott, Amelia	11-253

SCOTT

Scott, Amos	11-574
Scott, Charles	12-523
Scott, Harry	12-239
Scott, James	13-964
Scott, William	13-290
Seaver, Margaret J.	12-260
Sedora, Bettie	14-659
Sellers, Edna	13-463
Sensenich, Martha	11-006
Sensenig, Aaron	13-110
Senyard, Mary E.	11-475
Seybold, Ernest	13-781A
Shaefer, Magdelena	9-013
Shafto, Philip	12-724
Shank, Martha	10-116
Shanley, Ernest	13-422
Shaub, Benjamin	11-424
Shaub, Geraldine	13-577
Shaubach, Arthur	13-745
Shaver, George	13-325
Shaweken, Julia	11-470
Shealor, Maude A.	12-946
Shearer, John P.	11-143
Sheely, Margaret	13-949F
Sheetz, Samuel	13-173
Sheldon, S. B.	12-105
Shell, Leah A.	13-631
Shenck, Elizabeth	10-127
Shenk, Catherine	13-092
Shenk, Kathryn	14-012
Sherbahn, Ray	13-083
Sherman, Lillie M.	12-563
Sherman, Molly	13-670
Sherrard, Carrie	12-813
Shertz, Hartman	11-065
Shertz, Hartman	11-069
Shiffer, John .E	13-685
Shilling, Harry	13-822
Shimp, Clair K.	12-441
Shimp, Isaac	11-402
Shinn, Elisha	10-055
Shirk, Malinda	12-052
Shissler, Ella	11-332
Shive, Herbert	13-855
Shopf, Ada	12-642
Showalter, Anna	12-549
Shriver, Catherine	10-030
Shriver, Henry W.	12-186

SHRODER

Shroder, Catherine	10-026
Shultz, John	9-001
Shultz, Samuel	11-362
Sides, John	9-077
Sidle, Donald	13-809
Sigman, Edna	13-722
Sigman, Emma	11-358
Sikelianos, Glaukos	13-225
Sill, Paul R.	13-628
Silverthorn, Fay	13-031
Simmons, Lillian	14-638
Simms, William P.	11-155
Simons, Rose	11-609
Skagenberg, Richard	14-300
Skelly, William	13-294
Skraban, Lillian	14-548
Slack, John V.	12-760
Slack, Joseph B.	12-233
Slade, Harold	13-686
Slaymaker, Anne B.	8-005
Slaymaker, Jacob	13-052
Sloat, Harry	12-703
Slusser, John	11-511
Smith, Alexander H.	10-087
Smith, Anne	12-429
Smith, Calvin	11-312
Smith, Charles E.	12-761
Smith, Charles M.	12-258
Smith, Deloris	13-410
Smith, Etta Eileen	13-505
Smith, George	12-177
Smith, Henry	9-048
Smith, Irene	13-308
Smith, Iva M.	12-501
Smith, James H.	11-578
Smith, John L.	12-767
Smith, Lorenzo P.	10-092
Smith, Marie M.	12-735
Smith, Nellie	14-653
Smith, Priscilla	10-095
Smith, Reuben	12-500
Smith, Richard P.	14-077
Smith, Ruth	13-843
Smith, Thomas J.	11-041
Smith, William	14-798
Smith, W. O.	12-965
Smythe, William E.	13-107
Snader, Andrew	12-546

SNADER

Snader, Ruth C.	13-612
Snavely, Emma J.	12-505
Snover, Helen	11-569
Snow, Nina	14-483
Snyder, Anne E.	11-677
Snyder, Charles W.	12-216
Snyder, Clara	12-231
Snyder, Elizabeth	10-046
Snyder, Mary E.	11-678
Snyder, Simon	11-680
Snyder, William A.	12-897
Snyder, Wilson	13-952
Somers, Anne	10-224
Souders, Amos	12-573
Souders, Samuel	11-137
Spangler, Mary	12-144
Spangler, Mary G.	12-704
Spangler, Philip H.	11-537
Speakman, Caleb	11-402
Speck, Margaret	10-229
Speer, Robert	10-073
Speer, William J.	13-888
Speers, Margaret	10-076
Sperow, Maria	10-228
Spessard, Nora	12-747
Spessard, Roy	12-753
Sproat, Austin	13-725
Sproul, George	12-677
Stafford, William	11-686
Stagge, Walter	13-921
Stancel, William	13-016
Stang, Albert	14-675
Stanton, John	10-113
Stanton, Lila	12-571
Stapleford, Catherine	12-720
Stark, John	10-155
Starner, Roy	12-687
Starrett, Mirah	11-559
Statler, Elizabeth	10-185
Staub, Edith	13-663
Stauffer, Anne K.	12-067
Stauffer, Clara V.	11-320
Stauffer, Cora	12-479
Stauffer, Frank	12-472
Stauffer, Henry	12-188
Steele, Anne M.	12-606
Steele, Martha	11-063
Steen, Jane	14-201

STEHMAN

Stehman, Anne S.	12-571
Stehman, Harry	13-601
Steigerwalt, Alice M.	12-560
Steinbaecher, Kathleen	14-552
Steinbrook, Logan	12-888
Stephens, Henry	10-175
Stephens, Sarah F.	11-558
Stephenson, Sarah	11-617
Sterling, Catherine	10-234
Sterling, Nancy	11-351
Stevens, Anne M.	11-714
Stevens, J. Newton	11-715
Stevenson, J. H.	12-092
Stewart, Virgil	11-723
Sthlesman, Edna	14-091
Stively, William	12-652
St. John, Charlotte	12-110
St. John, Frankie	12-868
Stockstill, H. J.	11-580
Stokes, Catherine	13-655
Stoll, John	14-126
Stoll, Lewis	12-665
Stoltzfus, Isaac	13-476
Stottlemyer, Anne	13-949
Stottlemyer, Edna	12-800
Stottlemyer, Isabelle	13-774
Stottlemyer, Mary	12-801
Stouffer, Ralph B.	13-829
Stouffer, Richard	12-912
Stough, Samuel A.	12-736
Stout, Adam	12-265
Stoutenborough, Daniel	11-624
Stover, Henry	12-200
Strausbaugh, Sarah	11-504
Strayer, Alma	12-706
Strayer, Charles O.	11-567
Strickler, Mary	10-151
Strickler, Mary	13-563
Stroble, Virginia	13-758
Strohm, Henry	9-072
Strother, Frank	12-765
Strouse, Charles	12-165
Struck, John O.	14-072
Study, Treva	12-874
Sturman, Aaron	13-917
Sturr, Frank	12-873
Stutsman, George	13-530
Suesz, George	13-131D

SULLIVAN

Sullivan, Carrie	14-104
Sullivan, Nellie	12-093
Sullivan, Omer	12-804
Sulser, Anne M.	9-054
Sultzaberger, Eliza	10-138
Sunday, Emma E.	13-850
Sunderman, Gustave	12-956
Suter, Charles	14-553
Swain, Ronald	13-214
Swanson, Glen	14-385
Swanson, Gloria	14-292
Swartz, Christian	12-966
Swartzwelder, Ada	12-134
Sweeny, Susan	12-697
Sweigart, Mary	13-668
Sweinhart, Susan	10-106
Swift, James W.	11-563
Swindells, Mary E.	12-780
Swisshelm, Marguerite	14-844
Swope, Ephraim	10-027
Swope, Rachel	10-013
Swope, Thomas	10-012
Syster, Rebecca	10-221
Tammetti, Barbara	14-485
Tangert, Walter	12-715
Tapp, Ruth M.	14-029
Taylor, George	13-492
Taylor, Oliver	11-544
Teneycke, Henry	10-196
Terry, Richard	11-236
Thatcher, Joseph	10-169
Thelen, Wilfred	13-761A
Thomas, Catherine	12-468
Thomas, Ethel	13-030
Thomas, Karl	13-399
Thomas, Margaret	13-218
Thomas, William H.	12-116
Thomason, Oscar E.	13-701
Thompson, Alice	12-072
Thompson, Byron D.	13-034
Thompson, George E.	13-426
Thompson, Harriet E.	12-876
Thompson, Mary	12-565
Thomson, William E.	12-166
Thornberg, Robert	10-218
Thorp, William	12-764
Thorsen, John	12-647
Thynge, Myrtice	13-578

TIFFANY

Tiffany, Andrew J.	11-575
Tinsley, Doyle	14-484
Tobias, Rebecca	10-168
Tobin, Julia	13-312
Todd, Lelia	12-654
Todd, Maude	13-495
Todd, Sarah	11-573
Townsend, Maris	12-113
Trace, Eleanor C.	11-161
Trapp, John	11-560
Traser, Frank	12-641
Trayer, Bessie May	13-265
Traylor, Fred	14-270
Treat, Russell J.	12-721
Trimble, Alice	12-551
Trimble, Charles	13-736
Trimble, Estella	12-609
Trissler, Charles	12-552
Tritt, Eliza A.	12-261
Tritt, Peter	9-014
Trommel, Edith	14-038
Troop, Ethel	13-053
Trout, Adam	10-254
Trout, Earl F.	13-466
Trout, Hannah	10-249
Troxel, Mary	13-532
Tryon, Anne	12-722
Tullis, Malissa	10-191
Tuxbury, Elsie	13-714
Twigg, Naomi	10-015
Tyler, Lydia M.	11-456
Tyron, Fanny	12-112
Ulrich, Anne	12-196
Underwood, Lulu Agnes	14-034
Updegraff, Elva J.	12-745
Urban, Ruth Marie	14-666
Urban, Verna Mae	13-664
Van Doren, George	11-642
Van Etten, Helen	12-861
Van Fleet, Doris	13-323
Van Nostrand, George	12-959
Van Noy, N. F.	13-133
Van Slyke, Ella	12-848
Vantassel, Gladys	13-905
Vaughn, Elizabeth	13-588
Vaughn, Etta I.	13-882
Vaughn, Loretta	11-565
Vesper, Lape E.	12-822

VIEL

Viel, Viola	12-225
Vienot, Frederick	13-755
Vollrath, Dorothy	14-639
Von Colson, Henrietta	9-025
Vondersmith, John V.	9-012
Wade, Emma	13-413
Wade, George	13-442
Wagner, Anna	14-131
Wagner, Barbara	13-109
Wagner, Dorothy	13-753
Wagner, Frank S.	12-557
Wahlin, Elsbeth	13-187
Walda, David	13-171A
Waldo, D. P.	11-213
Waldo, George H.	11-216
Walker, Bessie	12-867
Walker, James	13-607
Wallick, Mary M.	11-518
Walter, George	12-695
Walters, Mary Jane	13-668
Wambaugh, Julia	10-156
Wampler, Sarah R.	13-874
Wanger, Edna	13-737
Wantz, Jesse	12-449
Ward, Barbara S.	11-650
Ward, Mary Catherine	11-650
Warfel, Emma	12-594
Warfel, Grace Mae	14-143
Warfel, Sue B.	12-667
Warner, Forest	13-317
Warren, John	12-806
Wasson, Effie	12-084
Waters, Oscar	13-139
Watson, Mary	10-131
Watt, William	12-879
Watters, Raymond	13-911
Weaver, Barbara	10-022
Weaver, Clyde B.	13-048
Weaver, Earl	14-130
Weaver, Eva	13-043
Weaver, Harvey R.	13-120
Weaver, John M .	14-172
Weaver, Jonathan	10-144
Weaver, Lillian	14-011
Weaver, Mary Elizabeth	14-170
Weaver, Susanna	11-341
Weaver, William	13-828
Weber, Bertha	12-126

WEBER

Weber, Jacob F.	12-668A
Weeks, Blanche M.	12-863
Weidle, Gladys	13-926
Weidman, Elvin	14-084
Weidman, John	13-694
Weidner, L. B.	12-974
Weinhold, Loretta	13-073
Welch, Earl	12-650
Welsch, George N.	11-112
Welsh, Lillian A.	12-111
Welty, Adelaide C.	12-661
Welty, Emma I.	12-039
Wenger, Dorothy	13-638
Wenger, John S.	13-693
Wenger, Lillian M.	13-264
Wert, Stella Irene	13-691
Wertz, Julia C.	10-029
Wettig, Emma	12-112
Wetzel, Anne C.	13-678
Whay, Elizabeth	13-641
Wheeler, Alice Lucille	13-650
Wheeler, Amasa	10-062
Whipp, Permelia	11-635
Whitcomb, Christine	12-683
White, Bessie M.	12-980
White, Charles O.	12-503
White, Clara	12-291
White, Henry H.	11-141
White, James H.	13-067
White, Logan	13-507
Whiteman, Anne	11-156
Whitesell, Estella	12-490
Whiting, Judith	10-065
Whitmer, Harold	13-513
Whitmyer, George	10-043
Whorley, Matilda	11-542
Widders, Elmer	12-701
Wiegner, Hannah	9-023
Wiggins, Myrtle V.	13-819
Wight, Eleanor Mae	13-134A
Wiker, John M.	11-388
Wile, Harvey	13-590
Wile, Mary A.	12-481
Wiles, Ruby B.	13-520
Wilhelm, Lavina	10-192
Wilkins, Genevieve	12-673
Wilkinson, Lillian	13-815
Wilkinson, Robert G.	12-173

WILLIAMS

Williams, Isaiah	11-047
Williams, Laura	11-106
Wills, Miss	10-079
Wills, Robert	10-082
Wilson, Mr.	13-202
Wilson, Almerson	11-473
Wilson, Arthur	13-141
Wilson, Keith	14-188
Wilson, William	12-110A
Wilt, Ella	11-476
Wilt, Harriet	10-045
Wilt, Mabel	12-210
Wimer, Edwin	12-436
Winans, Grace	12-083
Windell, Hallie	13-504
Wingenroth, Anetta	14-667
Winters, Mary Ann	11-423
Winters, Susanna	11-423
Wise, Howard E.	12-116
Wise, Lucinda	12-061
Wissler, Helen	13-724
Witherow, William P.	11-082
Witmer, Benjamin	11-364
Witmer, Blanche	12-433
Witmer, Elizabeth J.	11-437
Witmer, Esther	9-036
Witmer, Frank B.	13-684
Witmer, Franklin	11-395
Witmer, Jacob	9-083
Witmer, Jacob	10-018
Witmer, John	10-153
Witmer, John	12-574
Wivell, Gladys	13-548
Wolf, Catherine	11-376
Wolf, Mrs. Elizabeth A.	12-069
Wolf, George S.	10-139
Wolf, Margaret	10-134
Wolf, Marion	14-503
Wolfe, Carl	13-855
Wolfe, Robert	13-984
Womer, James	13-302
Wood, Caroline	12-141
Wood, Robert W.	10-057
Wood, Ruth Eleanor	14-845
Woods, William W.	12-550
Wortman, Margaret	14-188C
Wray, Esther Jane	13-030
Wright, Emma	12-566

WRIGHT

Wright, Frances	12-278
Wuchter, Albert	13-212
Wysong, Elizabeth	11-669
Yeager, Mildred	14-075
Yeater, Emma S.	11-467
Yerby, Adela B.	12-135
Yinger, Chester	12-702
Yoast, Laura May	12-110F
Yonkers, William	11-704
Young Cynthia	11-585
Young, Edgar L.	12-095
Young, Fred E.	11-579
Young, George C.	11-377
Young, Horace	13-112
Young, Mabel	12-179

YOUNG

Young, May A.	12-206
Yuninger, Oliver	13-467
Yuninger, Viola	13-457
Yurick, Martin	14-658
Zahn, Rose	12-122
Zander, Willis	13-458
Zeller, Henry	11-676
Zeller, Mary	8-015
Zerphy, Monroe E.	12-968
Ziegler, Deulah	12-789
Ziegler, Mary	13-078
Zimmerman, Cecyl V.	13-172
Zook, David	10-025
Zuck, Christian	11-004
Zwalley, Matilda	12-060

THE NEWBERRY PRINTING INC
BOUND TO PLEASE
APR 75
N. MANCHESTER,
INDIANA